ROYAL EDITION

The Times

No. 45,637 — LONDON, TUESDAY OCTOBER 7, 1930 — PRICE (Including Postage) 4d.

Cheques, Postal and Money Orders should be made payable to "The Times" and crossed "Barclays Bank Limited." Bank Notes should be sent always by registered post. All advertisements should be addressed to the Advertisement Department, Printing House-square, London, E.C.4.
Telephone: Central 2001

THE TIMES, Tuesday, October 7, 1930

The CHARGE for ANNOUNCEMENTS of BIRTHS, MARRIAGES, and DEATHS (authenticated by name and permanent address of the sender) is ONE GUINEA for three lines or less and FIVE SHILLINGS for each additional line of about six words. The charge for IN MEMORIAM NOTICES is TWELVE SHILLINGS and SIXPENCE for three lines or less and THREE SHILLINGS and SIXPENCE for every additional line. A special rate for five and ten years' automatic insertion may be obtained on application. In order to avoid incorrect quotations in "Death" and "In Memoriam" announcements senders are asked to indicate their origin. In the case of modern verse the author's permission should first be obtained. Announcements may be sent to "The Times" Office, Printing House-square, London, E.C.4, to "The Times" Bureau, 72, Regent-street, London, W.1, to "The Times" Book Club, 42, Wigmore-street, London, W.1, or to the Bureau du Times, 2, Chaussée d'Antin, Paris. For Classified Advertisement Index see last column of this page.

Forthcoming Marriages in Court Page, Three Guineas for five lines or less and Twelve Shillings and Sixpence for each additional line.

Subscription rates for "The Times" for one year—£4 11s. Inland, £5 4s. Foreign.

BIRTHS

ALEXANDER.—On Oct. 2, 1930, to DOROTHY, wife of MAJOR R. H. ALEXANDER, M.C., R.A.M.C., of the British Legation Guard, Peking, N. China—a son.

ALLISON BEER.—On Oct. 6, 1930, at Clevelands, Sevenoaks, to OLIVE, wife of G. ALLISON BEER—a daughter.

BERKELEY.—On Oct. 3, 1930, at 17, Lyndhurst-gardens, N.3, to LOUIE (née Warne), wife of GEOFFREY S. BERKELEY—a daughter.

BLANCH.—On Oct. 6, 1930, to LILIAN, wife of J. W. E. BLANCH, of Brockham Green, near Dorking, Surrey—a daughter.

BOWMAN SHAW.—On Saturday, Oct. 4, 1930, at 3, Parkway-close, Welwyn Garden City, to HAZEL, wife of GEORGE BOWMAN SHAW—a son (GEORGE NEVILLE). (Indian papers, please copy.)

BRYAN.—On Oct. 6, 1930, at Abbotswood, Guildford, to ROWENA, wife of RALPH E. BRYAN—a son.

CROYSDALE.—On Oct. 5, 1930, at 2, Maids-of-Honour-row, Richmond, to GWENDOLINE, wife of T. PERCY CROYSDALE—a son.

CURREY.—On Oct. 5, 1930, at Woodford, Kenilworth, Cape of Good Hope, to RONA (née Harkness), wife of LIEUT. PHILIP CURREY, R.N., H.M.S. Carlisle—a son.

FAGG.—On Oct. 4, 1930, at a nursing home, Hayes, Middlesex, to HELEN (née Lines-Evans), wife of GORDON FAGG—a son.

HENNIKER-GOTLEY.—On Oct. 5, 1930, at Wickham Lodge, Paignton, to LORNA EARLE (née Dorling), wife of G. R. HENNIKER-GOTLEY, I.F.S.—a daughter.

HEZLETT.—On Oct. 3, 1930, at Little Court, Millbrook, Jersey, C.I., to CECILY, wife of IAN HEZLETT—a daughter.

HUNT.—On Oct. 4, 1930, at Los Angeles, to GRACE (née Prior), wife of RICHARD HUNT—a son (JOHN PRIOR).

JAMES.—On Oct. 5, 1930, at Hillside, Cotham, Bristol, to NOREEN, wife of CAPT. M. A. JAMES, V.C., M.C., The Gloucestershire Regt., Horfield Barracks, Bristol—a son.

JANSON.—On Oct. 5, 1930, at 34, Royal-avenue, Chelsea, to KIRSTEEN (née Workman), wife of REX JANSON—a son.

KING.—On Oct. 3, 1930, to JEAN, wife of CAPTAIN HUGH KING, M.C., M.A. (Cantab.), Kittochside House, by Busby, Glasgow—a daughter.

MEWS.—On Oct. 4, 1930, at The Manor Farm, Taynton, Burford, Oxford, to MOLLY, wife of BRIAN MEWS—a son.

MOLENGRAAFF.—On Oct. 4, 1930, at a nursing home, Hove, to ELLEN (née Eccles), wife of DR. MOLENGRAAFF, The Hague—a son.

MUSTARD.—On Oct. 5, 1930, at Ellenden, Sandhurst, Kent, to VIOLA (née Speer), wife of ANDREW MUSTARD, of Eastbrook House, Burlescombe, Devon, and Petaling, F.M.S.—a son.

OWTRAM.—On Oct. 4, 1930, at Newland Hall, near Lancaster, to DOROTHY, wife of H. CARY OWTRAM—a son.

RILEY.—On Oct. 6, 1930, at a nursing home, Edgbaston, to CATHERINE, wife of WILLIAM G. RILEY, of 11, Princess-road, Edgbaston—a son. Both well.

ROBERTSON.—On Sunday, Oct. 5, 1930, to STELLA (née Reed), wife of R. S. ROBERTSON, of 32, Wickham-way, Beckenham, Kent—a son.

STEWART.—On Sept. 26, 1930, at Green Mount, Batley, Yorkshire, to DR. and MRS. ALAN STEWART (MARGERY née FitzHenry)—a daughter. (Overseas papers, please copy.)

TAYLOR.—On Oct. 5, 1930, at a nursing home, to MINNIE (née Eckford), wife of FREDERICK EDWARD ARTHUR TAYLOR—the gift of a daughter (MARY JOYCE ANNIE BUXTON).

THOMPSON.—On Oct. 4, 1930, at Streatham, to MURIEL ELAINE, wife of A. G. G. THOMPSON, M.D.—a daughter.

TREHERNE.—On Oct. 4, 1930, at 27, Welbeck-street, W., to SHEELAH, wife of DALRYMPLE TREHERNE—a daughter.

VALENTINE.—On Oct. 5, 1930, at a nursing home, Devonport, to GWYNETH ELEANOR, wife of MR. A. W. VALENTINE, Devonshire Regiment—a daughter.

WILSON.—On Oct. 3, 1930, at Bedford House, New Barnet, Middlesex, to DOROTHY (née McClelland), wife of CAPTAIN L. E. WILSON, I.A.—a son.

MARRIAGES

BADHAM : PILCHER.—On Oct. 1, 1930, at St. Mary's Church, Old Basing, Hants, MAJOR B. HUME BADHAM, D.S.O., Royal Scots Fusiliers, only son of the late Rev. C. H. Badham and Mrs. Badham, to MARGARET FRANCES, younger daughter of Mr. and Mrs. A. M. W. PILCHER, of Hook, Hants.

CRAMMOND : WORRALL.—On Thursday, Sept. 25, 1930, quietly, at St. Mary Abbot's Church, Kensington, by Canon Brook-Jackson, JOHN GORDON, younger son of Mr. and Mrs. EDGAR CRAMMOND, Kent Hatch, Kent, to NOREEN HUMPHREYS, younger daughter of Dr. and Mrs. WORRALL, Sydney, Australia.

CRUICKSHANK : TATLOW.—On Oct. 6, 1930, at St. John's Cathedral, Hong-kong, JAMES GORDON CRUICKSHANK, youngest son of Mr. and Mrs. A. J. Cruickshank, of Welbeck House, London, to EDNA MARTHA TATLOW, elder daughter of Mr. and Mrs. Chas. E. Tatlow, of 9, Portinscale-road, East Putney.

EDWARDS : TURNER.—On Oct. 1, 1930, at St. James, Piccadilly, by the Rev. R. E. Leigh, Rector of Sherfield, Hants, EVAN EDWARDS, fourth son of the late Edward Edwards, of Kidbrook Lodge, Blackheath, to EDITH ANNE, widow of A. G. ALLEN TURNER and elder daughter of the late Thomas Bee, of Preston and Lytham St. Anne's.

HIGHET : ROBB.—On Oct. 4, 1930, at Merrow, Guildford, by the Rev. F. Quirk, WILLIAM THOMPSON HIGHET, M.C., T.D., of Workington, to ELSIE MAY ROBB, widow of George Robb, of Cairo.

KENNEDY : CHILLCOTT.—On Oct. 4, 1930, at Holy Trinity, Brompton, by the Rev. H. S. Sard, LT.-COL. ROBERT S. KENNEDY, D.S.O., M.C. (late I.M.S.), son of the late Mr. J. S. Kennedy, of Bantry, County Cork, and of Mrs. Kennedy, "Roan Carig," Ashford, Middlesex, to DAPHNE EVELYN, only daughter of Mr. and Mrs. R. H. CHILLCOTT, of "Huntspill," Weybridge.

LORD : HOWELL.—On Sept. 20, 1930, at Srinagar, Kashmir, HORACE JAMES LORD, 2nd Batt. Border Regt., son of the Rev. J. and Mrs. Lord, Bandon Co. Cork, to MOLLIE, only daughter of W. M. and Mrs. HOWELL, Tientsin, China.

McCURRICH : ELLIS.—On Saturday, Oct. 4, 1930, at the Parish Church, Wimbledon, H. J. McCURRICH, of Hove, Sussex, to BETTINE ELLIS, eldest daughter of Mr. and Mrs. Ellis, of Lampton, Wimbledon Common.

RUSSELL : TURNEY.—On Oct. 4, 1930, at St. Marylebone Parish Church, London, by the Rev. Dr. Morrison, assisted by the Rev. V. C. A. FitzHugh and the Rev. H. Burne, WILLIAM, elder son of the late WILLIAM RUSSELL and Mrs. Russell, 16, University-square, Belfast, to MARY DOROTHEA, only daughter of Dr. and Mrs. H. G. TURNEY, 7, Park-square West, N.W.1.

DEATHS

ADLERCRON.—On Saturday, Oct. 4, 1930, the result of a motor accident, MELIORA LAVINIA, second daughter of BRIGADIER-GENERAL RODOLPH LADEVEZE ADLERCRON, C.M.G., D.S.O., of Culverthorpe Hall, Grantham, in her 19th year. Funeral at Heydour Church, 2 o'clock to-day (Tuesday).

ARNOLD.—On Sunday, Oct. 5, 1930, at Merivale Cottage, Totland Bay, the residence of her friends, Miss Agnes Williams Freeman and Mrs. Sim, ETHEL MARGARET ARNOLD, youngest daughter of the late Thomas Arnold, of Oxford and Dublin, and granddaughter of Dr. Arnold of Rugby, aged 65.

BAINES.—On Oct. 5, 1930, at the Magdalen Hospital, Streatham, S.W.16, ADA MARIAN BAINES, for over 21 years a beloved ward matron of above hospital, in her 62nd year.

BARRY.—On Oct. 6, 1930, in London, MARGARET, eldest daughter of the late WILLIAM BARRY. Funeral service at Golders Green Crematorium on Thursday, at 12 noon. Flowers may be sent to J. H. Kenyon, Ltd., 45, Edgware-road, W.2.

BARSON.—On Sunday, Oct. 5, 1930, at Parracombe, Devon, after long suffering, most patiently borne, ANNIE GEORGINA, the beloved wife of THOMAS A. BARSON. Funeral arrangements Woking Crematorium, Thursday, 10 a.m. Parracombe Church, Friday, 3 p.m. (China papers, please copy.)

BATTY.—On Oct. 4, 1930, at a nursing home in Brighton, CAPT. FREDERICK GEORGE BATTY, M.C., late 2nd Green Howards Regt., husband of Freda Batty, Elmsted, Neasden-lane, N.W.10.

BECKINGHAM.—On Oct. 6, 1930, at Mayfield, Fernwood-road, Jesmond, Newcastle-on-Tyne, JAMES HORACE BECKINGHAM, aged 67. Funeral service at Jesmond Parish Church, 11.30 a.m. on Oct. 8, and cremation at Darlington. No flowers, by his special request.

BLAND.—On Oct. 6, 1930, at Kemp Cottage, Fitzwalter-road, Colchester, CHARLES EDWARD BLAND, in his 80th year. Funeral Thursday, Lexden Church, Colchester, 2.30 p.m.

BUSH.—On Oct. 1, 1930, at 13, Fairfield-road, Braintree, MARY BUSH, nurse and devoted friend of Cecil and Margaret Alers Hankey, in her 84th year.

BUTTERWICK.—On Oct. 5, 1930, at Bedford, SARAH ELIZABETH, widow of the REV. JAMES BUTTERWICK, formerly Rector of Kirkby-in-Ashfield, Notts, aged 74 years. Funeral, 12.15, to-morrow (Wednesday), St. Martin's Church.

CHAPMAN.—On Oct. 4, 1930, at The Old House, Potters Heath, Welwyn, Herts, MARIANNE ELIZABETH (née Macbean), dearly beloved wife of HUGH CHAPMAN, aged 74.

CHIVERALL.—On Saturday, Oct. 4, 1930, at Newark Hospital, Newark-on-Trent, as a result of a motor accident, JOHN FREDERICK CHIVERALL, of 45, Grove-park, Denmark Hill, S.E.5, and of 87, Camberwell-grove, S.E.5, Builders' Merchant, aged 45. Funeral service, St. Giles's Church, Camberwell, S.E.5, on Thursday, Oct. 9, at 1.15. Interment at Forest Hill (Old Cemetery), at 2 o'clock. Flowers may be sent to Rodds, 345, Kennington-road, S.E.11.

COLLETT.—On Oct. 6, 1930, in London, after an operation, ANNIE COLLETT, daughter of the late William and Annie Collett. Funeral at Golders Green Crematorium on Thursday, Oct. 9, at 12.30 p.m. No flowers.

CONROY.—On Oct. 2, 1930, at a nursing home in London, after a long illness, AUGUSTUS AYSHFORD CONROY, of Franson, Llanbrynmair, Montgomeryshire, aged 78.

DEATHS (continued)

CREMER.—On Oct. 1, 1930, suddenly, at Nicosia, Cyprus, VIOLET BERTHA, the wife of JOHN AWDRY CREMER.

CUNLIFFE.—On Oct. 6, 1930, at a nursing home in London, MARY, the beloved wife of SIR HERBERT CUNLIFFE, K.C., of Hou Hatch, South Weald, Essex.

FAIREY.—On Oct. 2, 1930, at Highgate, Mrs. EMILY MARION FAIREY, aged 81.

FERGUS-WOOD.—On Oct. 3, 1930, at Dehra Dun, India, STEPHANIE VIRGINIA, daughter of GERALD and SYDNEY FERGUS-WOOD, aged three.

FINNEMORE.—On Oct. 5, 1930, at Elmstone, Northwood, Middlesex, EMILY, wife of J. FINNEMORE, aged 71 years.

FLEMING.—On Oct. 5, 1930, ALICE, wife of the late HARVEY DE MONTMORENCY FLEMING, of Barraghcore House, Goresbridge, Ireland.

FORDER.—On Oct. 4, 1930, at a London nursing home, REV. FRANK GEORGE FORDER, Headmaster, St. Dunstan's College, Catford, S.E. Funeral at Compton, near Guildford, Thursday, Oct. 9, 12 noon. Memorial service at St. Dunstan's, same time, also at St. Mary's Church, Lewisham, for parents and friends. Flowers care of Tookey, 51, High-street, Marylebone, W.1. No mourning.

GILBERT.—On Oct 5, 1930, after a long illness bravely borne, MARTHA FRANCES GILBERT (Miss Ellaby), of Lynchmere School, Eastbourne. Funeral 3 o'clock on Thursday, Oct. 9, at St. Michael's Church, Ocklynge.

GORDON.—On Oct. 5, 1930, at 10, Mount Ephraim, Tunbridge Wells, CHARLOTTE MARY GORDON, youngest daughter of the late William Lockhart Gordon, of Lee Park, Blackheath. R.I.P.

GOULD.—On Oct. 5, 1930, at Chigwell Lodge, Chigwell, GEORGE WILLIAM GOULD, in his 89th year. Funeral at Chigwell Church, Thursday, Oct. 9, at 3 p.m.

GREAVES.—On Friday, Oct. 3, 1930, at Totehill, Slinfold, Horsham, Sussex, ISABEL IDA GREAVES, M.B.E., younger daughter of the late William Greaves, of 33, Marlborough-place, N.W., and sister of Sir Ewart Greaves. Jesu Mercy.

GRICE.—On Oct. 6, 1930, at a nursing home, ETHEL AGNES, dearly loved wife of NEVE J. GRICE, 1, Park View-road, Ealing. Service at St. Peter's Church, Mount Park-road, Ealing, to-morrow (Wednesday), at 11.

HENLEY.—On Oct. 4, 1930, at Windsor Lodge, East Dulwich-grove, Dulwich, HENRY JAMES HENLEY, aged 81 years 11 months. Service at St. Barnabas, Dulwich, Thursday, Oct. 9, at 1.55 p.m. Interment at Forest Hill (Old) Cemetery, at 2.30 p.m.

HOPE.—On Oct. 2, 1930, suddenly, ARTHUR HERBERT HOPE, Headmaster of the Roan School, Greenwich. Service at St. Alphege's Church, Greenwich, Thursday, Oct. 9, at 12.45 p.m.

HORNE.—On Oct. 4, 1930, at Bath, CHARLOTTE AGNES HORNE, of Leaholme, Torquay. Funeral to-morrow (Wednesday), 11 o'clock, at St. Luke's Church, Torquay, leaving Leaholme 10.40.

IRELAND.—On Oct. 3, 1930, very suddenly, at Greyfriars, Old Catton, Norwich, GEORGE HUGH IRELAND, formerly of Mauritius. Funeral at Saxlingham Church, 2.30, to-morrow (Wednesday).

JOBSON.—On Oct. 6, 1930, at 13, Elmfield-road, Gosforth, Newcastle-on-Tyne, JANE, widow of T. R. JOBSON. Interment to-morrow (Wednesday).

JONES.—On Oct. 5, 1930, at Harrogate, CONSTANCE FOWLER JONES, of 3, Carlyle-mansions, Chelsea, S.W., daughter of the late George Fowler Jones, of York and Malton.

JUSTICE.—On Oct. 4, 1930, at her residence, Ankerdine, Leigh Woods, Clifton, Bristol, EDITH PENELOPE JUSTICE, aged 85.

LANE.—On Oct. 3, 1930, at The Querns, Cheltenham, after a most painful illness, borne with courage and patience, HARRY LANE, in his 68th year. Funeral service 2.30 p.m., to-day (Tuesday), at St. Stephen's Church, Cheltenham, followed by interment at Leckhampton.

LEES.—On Oct. 6, 1930, at 10, Ettrick-road, Edinburgh, ROBERT LEES, formerly of Galashiels, N.B., and late Partner in Buxton Ronald and Co., London, in his 85th year. Funeral on Thursday, Oct. 9, at 2.30.

McNAB.—On Oct. 6, 1930, at Midton House, Howwood, Renfrewshire, ANDREW McNAB, beloved husband of Janet M. Fullarton, in his 81st year. Funeral to-morrow (Wednesday), to Woodside Cemetery, Paisley. Friends desirous of attending kindly meet cortège at cemetery at 2.30.

MARSHALL.—On Oct. 6, 1930, at 32, Sheen-road, Richmond, HENRY WILLIAM MARSHALL, in his 85th year. Funeral at Abney Park Cemetery, on Thursday, at 11.30 a.m.

MITCHELL.—On Sunday, Oct. 5, 1930, at Redcote, Dorking, Surrey, MARSHALL CAMPBELL MITCHELL, formerly of Buenos Aires, South America, aged 62 years. Funeral to-day (Tuesday), 12 o'clock, Dorking Cemetery.

MOORE.—On Oct. 4, 1930, passed peacefully away at 7.15 p.m., at "Highclere," 17, Cleve-road, West Hampstead, ALFRED MOORE, beloved father of Mrs. Howard Cunnick, Mrs. Reginald Todd, and Alfred E. Moore, in his 91st year. Late Chairman, Frederick Braby and Co., Ltd. Funeral St. Mary's Parish Church, Willesden, N.W.10, at 2.30 p.m. to-morrow (Wednesday).

MORRIS.—On Oct. 5, 1930, at 108, Fitzjohn's-avenue, N.W.3, RICHARD TURNER MORRIS, aged 72 years. No flowers, by request.

NEAGUS.—On Oct. 4, 1930, at Yon Sea, High-street, Deal, JESSIE, widow of the REV. PERCY LAWSON NEAGUS, B.A.

NEWTON.—On Oct. 3, 1930, at 71a, Ebury-street, S.W.1, ARTHUR JOHN EDWARD, the beloved husband of VALERIE NEWTON. Funeral at Kensal Green 12 o'clock to-morrow (Wednesday). Flowers c/o. Messrs. Garstin and Sons, 11, Baker-street, W.1.

NORMAN.—On Oct. 5, 1930, at Hertford, ANNIE, widow of ARTHUR NORMAN, late of Calcutta.

PROWSE.—On Oct. 5, 1930, MARIA PROWSE, of Eastbourne, widow of John Prowse, in her 92nd year.

RICHARDSON.—On Oct. 3, 1930, suddenly, at Vichy, France, MARION MARGARET SETON, wife of DAVID B. RICHARDSON, and daughter of the late John Wilson, of Auchencat, Stirlingshire.

ROWLAND.—On Oct. 5, 1930, at 11, Southcote-road, Reading, from pneumonia, ANNIE, the dearly loved wife of EDWARD W. S. ROWLAND. Funeral All Saints' Church, Reading, at 2.30 to-morrow (Wednesday).

SCOTT.—On Oct. 6, 1930, at Croydon, ELSIE DOUGLAS, wife of ARTHUR MOSTYN SCOTT. Funeral, Shirley Church, midday to-morrow (Wednesday).

SETH-SMITH.—On Oct. 5, 1930, FREDERICK SETH-SMITH, of Upton Grey Lodge, near Basingstoke, Hants, aged 76. Funeral Upton Grey Church Thursday Oct. 9, 2.30 p.m. No mourning.

SLAYTOR.—On Oct. 4, 1930, suddenly, at Plymouth, JULIA ISABELLA SLAYTOR, of Kenwyn, St. Mary's Hill, Paignton, widow of C. H. Slaytor, aged 69 years.

SYMONS.—On Oct. 6, 1930, HENRY (HARRY) SYMONS, of 404, Riverside-drive, New York, U.S.A., Antique Dealer, formerly of Hanway-street, London, dearly beloved husband of Leah Symons and father of Lewis, Dolly, and Nellie, in his 50th year. Deeply mourned by all. (By cable.)

THORBURN.—On Oct. 2, 1930, at Hordean, Norham-on-Tweed, ANITA THORBURN, widow of W. C. Thorburn, Manchester, in her 83rd year.

THORNTON.—On Oct. 5, 1930, suddenly, GEORGE THORNTON, late of Fairlawn, Eltham, Kent. Funeral at Christ Church, Eltham, 11 o'clock to-morrow (Wednesday). R.I.P.

VENNING.—On Oct. 4, 1930, CHRISTOPHER JOHN CLOSE, of 32, Northampton-road, Croydon, aged 79. Service, Bandon Hill Cemetery to-morrow (Wednesday), noon.

VYVYAN.—On Oct. 3, 1930, at Redruth, Cornwall, after an operation, CHARLES SHIMMIN VYVYAN, Priest, for 29 years Rector of The Lizard, aged 73.

WEBSTER.—On Oct. 6, 1930, at "Kiora," Maidenhead, RICHARD WEBSTER, in his 80th year. Funeral Boyne Hill Church, Thursday, 2.30 p.m.

WELLS.—On Oct. 5, 1930, at a nursing home in London, CLARA, widow of JOHN FREDERICK WELLS, and dearly loved mother of Jack, Dick, and Vincent. Funeral at Bramdean, near Alresford, Hants, at 2.30 p.m. on Thursday, Oct. 9. Flowers to 82, High-street, Kensington, before 10 a.m., Oct. 9.

WHITTON.—On Oct. 4, 1930, KATE, the beloved wife of RICHARD WHITTON, Lyleston, Church-lane, Lincoln. Funeral took place St. Peter-in-Eastgate Church Oct. 6.

WILD.—On Oct. 4, 1930, after a long illness, HENRIETTA WILD, "Westdene," Bromley, aged 75. Funeral 12.15 to-morrow (Wednesday), St. Luke's Cemetery, Bromley Common. No flowers.

WRIGHT.—On Oct. 5, 1930, at Folkestone, EDITH ANNIE, widow of R. A. A. WRIGHT. Funeral, Chorleywood, Oct. 9, at 2.30 p.m. No mourning, at her special request.

WYNDHAM.—On Oct. 2, 1930, peacefully in a nursing home at Amsterdam, after a few days' illness, WILLIAM WYNDHAM, retired Consul-General and beloved husband of Jennie L. Wyndham, aged 88 years. Funeral at Amsterdam, Monday. (American papers, please copy.)

IN MEMORIAM ON ACTIVE SERVICE

GROSER.—In loving and reverent memory of ARTHUR GEOFFREY GROSER, Lt., 7th Middlesex, who gave his life for his country in the battle of the Somme, Oct. 7, 1916.

LEON.—In loving memory of SECOND LIEUTENANT EDWARD JOSEPH LEON, Post Office Rifles, killed in action near Eaucourt l'Abbaye, Oct. 7, 1916, aged 21.

LONGUEHAYE.—In ever-loving and enduring memory of dear STANLEY, Lieut. in The Queen's Own Royal West Kent Regt., killed at Gueudecourt, Oct. 7, 1916.

LUND.—In fond memory of my darling son RODERICK, Private, 2/14th London Scottish, killed in action at Arras, France, Oct. 7, 1916, aged 20.
"O! for the touch of a vanish'd hand
And the sound of a voice that is still."

MEREDITH.—In most loving remembrance of ERIC DUNFEE MEREDITH, 2nd Lieut., 32nd Royal Fusiliers, who on Oct. 7, 1916, fell while gallantly leading his platoon in an attack near Ligny Thilloy (Battle of the Somme).
"Let those who come after see to it that his name be not forgotten."

SMITH.—In proud and loving memory of CAPT. WILLIAM GEORGE SMITH, D.S.O., M.C., R.E., only son of Colonel W. F. and Eva Smith, who died from the after effects of the War, Oct. 7, 1923.
"We thank our God on every Remembrance of you."

WALTER.—In beloved and ever-living remembrance of CECIL WALTER, Lieutenant (Act. Captain), Devonshire Regt., who was killed in action near Polygon Wood, Flanders, on Sunday, Oct. 7, 1917, aged 35.

WAYTE.—In loving memory of our dear son, WILFRID WAYTE, M.C., 2nd Lieut., R.F.A., who died from wounds on Oct. 7, 1917.

WITHALL.—In proud and ever-loving memory of our dear son JACK, 2nd Lieut., 8th Royal Fusiliers, killed in action near Gueudecourt (Somme), Oct. 7, 1917.

YOUNG.—To the ever-present and happy memory of LESLIE D. YOUNG, 2nd Lt., Manchester Regt. killed in action near Passchendale, Oct. 7, 1917, aged 24.

BAINES.—HENRIETTA EVELEIGH, Oct. 7, 1924; and MATTHEW TALBOT, May 6, 1925.
In very loving memory.

BERNARD.—To the ever living and loving memory of my husband, DAVID HENRY, who died at Hampstead, Oct. 7, 1927.

CORBOULD.—In ever-loving memory of my dear wife, MARY SWINHOE CORBOULD, passed Oct. 7, 1928.
"She always thought for others and never of herself."

FORD.—In loving memory of JACK, son of LT.-COL. and MRS. F. I. FORD, of Dallington, Sussex, who died on Oct. 7, 1919.

LANE.—In ever-cherished memory of my dear wife ANNIE, who passed away at Worton Manor, Isleworth, on Oct. 7, 1924.
Thy will be done.

IN MEMORIAM (continued)

LEIGH.—In loving memory of ANNETTE LEIGH, of Underwood, Knutsford, died Oct. 7, 1929.

LLOYD.—In cherished and ever-loving memory of our wonderful daughter, sister, and friend, "MARIE LLOYD," who passed peacefully away Oct. 7, 1922.
"Sleep on, dear one, ever in our thoughts."

METCALFE.—In ever-loving memory of JAMES HENRY METCALFE, who died Oct. 7, 1927.

MICHELL.—In ever-loving remembrance of REGINALD, an only and dearly loved son.—MOTHER.
"In sure and certain hope of a joyful resurrection."

RANSFORD.—In ever-present and most beloved memory of WILLIAM HUMPHREY RANSFORD, who entered into rest Oct. 7, 1915.

J. H. KENYON, Ltd., FUNERAL FURNISHERS, CREMATORS, EMBALMERS,
45, 47, Edgware-road, W.2. Padd. 2965.
12, Church-street, Kensington. Western 0757.
Est. 1830. Telegrams: "Undertaker, London."

BROOKWOOD CEMETERY.—The Cemetery Beautiful (Estd. 1852). Illustrated Brochure post free.—The London Necropolis Co., 121, Westminster Bridge-rd.

BOOKS, PRINTS, and AUTOGRAPH LETTERS BOUGHT or VALUED by HENRY SOTHERAN, Ltd. Correspondence invited.—43, Piccadilly, W.1. Tele.: Gerr. 7741, T.A.: Bookmen, London. Est. 1816.

LIBRARIES PURCHASED for prompt cash in Town or country. Also prints and autograph letters.—MYERS and Co., 102, New Bond-street, W.1. T.A., "Myerslibr London." Tele., Mayfair 2931.

ROAD TRANSPORT
3 lines 9s. (minimum)

PASSENGER SERVICE

THE RELIABLE CAR HIRE SERVICE of LONDON. Rolls-Royce and Daimlers. Cheap rates hourly or yearly.—W. J. Smith, Ltd., Pioneers of Car Hiring, Little Cadogan-place, S.W.1. Sloane 4777.

THE FINEST CAR HIRE SERVICE IN THE WORLD. Reduced Winter Rates.—Daimler Hire, Ltd., 243, Knightsbridge, London. Sloane 3456.

AUSTIN Saloon, hour, day, or contract, moderate terms; 24 years chauffeur to nobleman.—Godly, 18, Crewys-road, N.W.2. Speedwell 4942.

FREIGHTS WANTED

TAYLOR'S DEPOSITORY (the original), PIMLICO, S.W.1.—Furniture Warehoused. MOTORS available for REMOVALS in all PARTS of the COUNTRY. TAYLOR'S "Improved System" saves MONEY. Take advantage of our dates. LOWEST PRICES and particulars on application.
INSURANCE covered for any amount.
ESTIMATES FREE. TELEPHONE, VICTORIA 3356.

IF you CONTEMPLATE REMOVING you should consult PICKFORDS; 100 Branches, Home and Abroad.—Apply 206, High Holborn, W.C.1.

WM. WHITELEY, Ltd.—Removals and Packing for Depositories.—Avonmore-road, West Kensington. 'Phone: Western 2800.

LET us move you to glorious Devon to LIVE. Free Estimates for Removals and particulars of Houses for Sale.—SELLICK'S, Removal Experts and Estate Agents, The Close, Exeter. London Office, 30, Spring-street, W.2.

JOS. MAY'S RETURN LOADS SAVE POUNDS. The only firm with their own large motor pantechnicons and skilled packers arranging removals in both directions to customers' advantage. Write your requirements, giving approximate date, for estimate and testimonials post free, to include packing, fixing, and insurance.
1 empty from London to Saxmundham, Oct. 29.
2 empty from London to Stafford, Oct. 28.
1 empty from Market Harborough to London, Oct. 27.
3 empty from Plymouth and Chard, Oct. 16, Nov. 8.
2 empty from Bognor to London, Oct. 21 and 30.
And others all over the country.
8, HOWLAND-STREET, W.1. Museum 2410/11.

ROBINSON'S, REMOVAL SPECIALISTS, SPLENDID MOTOR VANS WEEKLY, London, S. Coast, Devon, E. Coast, Midlands, Yorks, Manchester, Liverpool, Wales. 397, Broadway, Cricklewood, N.W.2 (Willesden 7181-82). Knolls House, Manchester, Moseley, Birmingham. Est. free.

BUSINESS OFFERS
3 lines 15s. (minimum)

ADVERTISER is prepared to INVEST up to £5,000 in established business in or near country town; security, reasonable return, and full-time occupation are desired; fullest references required and given.—Write Box 06627, The Times, 72, Regent-street, W.1.

WANTED, ESTABLISHED BUSINESS up to £50,000.—Full particulars write Box W.1631, The Times, E.C.4.

COMPLETELY FURNISHED OFFICE IN LONDON from £125 per annum, including rates, taxes, lighting, heating, cleaning, 'phone (unlimited local calls), and service.—Sentinel House, Southampton-row, W.C.1.

DO YOU KNOW A PROSPECTIVE HOUSE PURCHASER? If so, interest him in the following and earn a substantial commission. First-class semi-detached Houses, newly built to modern requirements; three and four bed rooms; garage, &c.; charming part of Kent, 22 minutes London.—Further details Box D.42, Owen's Agency, 133, High Holborn, W.C.1.

CAPITAL REQUIRED for development of an important NATIONAL WEEKLY PAPER; principals or their solicitors only should communicate.—Write Box R.1185, The Times, E.C.4.

PRODUCER of many successful plays in WEST END seeks those willing to take small financial interest.—Write Box M.17, The Times, E.C.4.

COMPANY DIRECTOR with international experience has splendid proposition for energetic PARTNER with capital; capital only required for small overhead and discounting of contracts with large profit margin and quick turnover; £2,000 capital required, of which £1,500 can be fully secured.—Write Box R.1190, The Times, E.C.4.

WANTED, SPECIALITIES to MANUFACTURE.—A large modern engineering concern engaged on heavy and light work and capable of producing any class of Machinery or Product is desirous of increasing its range of manufactures. Equipment includes steel, iron and non-ferrous foundries, plant for general machining, Plate and Press Work, Fitting and [illegible] Cutting in all its branches. The works are [illegible] for economical production of Repetition Work or Individual Contracting. Inquiries will be treated in the strictest confidence.—Particulars of products, &c., to be submitted in the first instance to "Secretary," Box E.1245, The Times, E.C.4.

LAUNDRY.—London suburb; old established; net profits £3,000 per annum; great scope; owner retiring; initiation given.—Write Box R.1464, The Times, E.C.4.

ADVERTISER with £5,000 to £10,000 available is prepared to Purchase sound going concern which will bear investigation and provide reasonable scope for expansion.—Letters, in confidence, to be addressed A. R., care of Messrs. Clarkson, Hyde and Co., Accountants, 34, London-wall, E.C.2.

ATTENTION!—SWISS LICENCE Nr. 141117, concerning PIPE-TIPS, facilitating dry smoking, to be SOLD.—Write under cipher Zc.7922 Y. to Publicitas, Berne, Switzerland.

YOUNG GENTLEMAN, six years with provincial Chartered Accountants, REQUIRES PROFESSIONAL or COMMERCIAL SITUATION. Audits to completion. Accounts to final figures, without supervision. Prepared to invest in sound concern where services would be of utility; highest references; interview appreciated.—Write Box R.1224, The Times, E.C.4.

SERVO BRAKE CONTROL INVENTION, fully patented, possessing extraordinary possibilities in the motor industry, ready for the market. FINANCE REQUIRED by way of sale outright or royalty; would suit first-class engineering firm; principals dealt with only.—For particulars write Box W.1787, The Times, E.C.4.

AN IMMEDIATE OPENING for four-five active or non-active DIRECTORS, preferably former, gentlemen, to take charge new departments in business ready to expand. Little competition; excellent prospects; substantial return; experience not essential. Will be taught. Salaried appointments. Qualifications £3,500-£5,000 8% Cumulative Participating Pref. Shares.—Principals only write Box F.634, The Times, E.C.4.

ESTATE DEVELOPMENT.—A sum of £14,000 in one or more sums is REQUIRED by company being formed under good auspices to develop Suburban Estate. 7½ per cent. per annum, plus participation in profits, offered, which should prove a very attractive investment. Good security. Directorship available for right man. Substantial references will be given.—Principals, or their Solicitors, may write to Messrs. Forsyte and Kerman, Solicitors, 9, Carlos-place, Grosvenor-square, W.1, for further information.

LARGE and old-established DRAPERY STORES (Public Company); audited figures available over number of years. Gentleman with minimum of £10,000 can participate profitably in extension proposals; unusual opportunity.—Write Box F.633, The Times, E.C.4.

FILM PRODUCING.—Experienced concern of repute having a remarkable play and prepared to advance part cost of production, invites financial participation; applicants may participate in the actual production if capable or take other interest.—Write Box R.1482, The Times, E.C.4.

TRENCH DIGGING MACHINE, the patents, plans, patterns, and demonstration machine are for DISPOSAL by the owners. This is an opportunity to agricultural machinery manufacturers and the like to acquire a speciality of great potential possibilities.—Full particulars, write Box F.627, The Times, E.C.4.

£1,000 will PURCHASE QUARTER INTEREST and SEAT on BOARD of company holding unique and highly profitable sole agency, which should show profits of over £10,000 within 12 months.—Write Box H.550, The Times, E.C.4.

WINE TRADE.—Leading firm of London Wine Shippers, holding one of the largest stocks, are prepared to give liberal remuneration to those able to introduce business; those with good social connexions, those working in other businesses, also those whose present wine business is not working too satisfactorily would find a splendid opportunity for permanently increasing their incomes, as the large majority buy more or less of wines and spirits.—Write "Enterprise," care of J. W. Vickers and Co., Ltd., 24, Austin Friars, E.C.2.

£10,000 AVAILABLE, further £10,000 required for film production; 80 per cent. of capital guaranteed by first-class house; enormous immediate profits; principal can control own money; highest references.—Write Box 06090, The Times, 72, Regent-street, W.1.

COUNTY REPRESENTATIVES REQUIRED by Company controlling articles indispensable to the public; permanent, lucrative, and congenial occupation; knowledge unnecessary, interest essential.—Write Box R.1472, The Times, E.C.4.

YOUNG SOCIETY WOMAN, good appearance, wishes PART-TIME OCCUPATION, London, or interest and work in small business. CAPITAL £300.—Write full details Box W.1784, The Times, E.C.4.

MERCHANT REQUIRES YOUNG GENTLEMAN as APPRENTICE; must be very smart; about 18; partnership; premium £500.—Write Principal, Box F.592, The Times, E.C.4.

THE MANNING-SHELDON COMPANY, 39, Paul-street, London, E.C.2, place the experience of 30 years in "Free Gift Distribution" at the service of Manufacturers of Proprietary Lines. The Manning-Sheldon Company offer the organization of any "Free Gift Sales" programme at a minimum cost with maximum efficiency and results.—Telephone Clerkenwell 1146 or telegraph "Addare," London, for personal attention.

THE "BUSINESSES FOR SALE" COLUMN will be found on page Four.

AGENCIES
3 lines 15s. (minimum)

ADVERTISER, offices Toronto, desires AGENCIES for Canada.—Communicate Hodges, 36, Gothic-avenue, Toronto, Canada.

HOSPITAL NURSES
4 lines 10s. (minimum)

LONDON HOSPITAL TRAINED NURSING STAFF.
TRAINED NURSES FOR ADULTS OR CHILDREN.
Apply Matron. Telephone, Bishopsgate 8333.
The Nurses on the private staff return to the wards between their cases, after sufficient rest, so that their work and knowledge are kept thoroughly up to date.
There are vacancies every seven weeks for Candidates wishing to enter for General Training.

BELGRAVIA.—CHELSEA TRAINED NURSES' INSTITUTE.—Medical, Surgical, Maternity, Mental. Visiting Nurses supplied at any hour.
NURSING HOME (with THEATRE).
Telephone: Sloane 7173 (2 lines). Park 5606. Telegrams:—Pelho, Sloane, London.
Central Office:—39-41, Royal-avenue, Chelsea, S.W.

THURLOE TRAINED NURSES' CO-OPERATION, LIMITED.
Resident or Visiting Nurses and Masseuses supplied.
Telephone, Kensington 3317 or Haslemere 367.
Telegrams, "Nursanero, South Kens."
Registered Office, 8a, Exhibition-road, S.W.7.

PERSONAL

M.P.P.—Anxious, perplexed, unhappy. Do communicate now.

THE charge for announcements in the Personal Column is 10s. for two lines (minimum) and 5s. for each additional line. Trade announcements 25s. for two lines and 12s. 6d. for each additional line. Lost and Found Notices 2s. 6d. per line (minimum two lines). A line comprises about six words. Private numbers, if added, form part of the advertisement and are charged for. Names and addresses of actual advertisers should accompany all advertisements, not for publication, unless desired, but as a guarantee of good faith. For index to other classifications see column seven.

LOST, a GOLD EVERSHARP PENCIL initialled "R.E.C."—Finder returning it to Dame Rachel Crowdy, 100, Beaufort-street, Chelsea, will be well rewarded.

£10 REWARD.—LOST, on Friday or Saturday, between Teddington, Selfridge's, Bourne and Hollingsworth's, Reigate, and London Hippodrome, DIAMOND and PLATINUM, Long Diamond-shaped Bar BROOCH. Return to Braemar, Manor-road, Teddington.

£10 REWARD.—LOST 2nd inst., between Portland-place, St. John's Wood, Oxford-street, and Wigmore-street, PEARL NECKLACE (about 223 pearls, plain platinum clasp).—Apply Summers, Henderson and Co., 48, Lime-street, E.C.3.

50s. REWARD.—LOST on 29th September, between Bruton-street and Knightsbridge, a DIAMOND SAPPHIRE and EMERALD RING.—Apply Summers, Henderson and Co., 48, Lime-street, E.C.3.

RELIGIOUS DRAMA SOCIETY will PRESENT under the direction of Mr. O. BOLTON KING FOUR PLAYS—THE DELUGE, SACRIFICE OF ISAAC, AN INTERLUDE OF YOUTH, and THE TRAVELLING MAN—at a MATINEE PERFORMANCE at the RUDOLF STEINER HALL on Monday, October 13. The players will include Miss Sara Allgood, Mr. Fred O'Donovan, Mr. Tom Heslewood, assisted by The Farleys and the West Wycombe Players. Tickets, 5s. 9d., 3s. 6d., and 1s. 9d., can be obtained from the Hon. Sec., 26, Memorial Hall, Farringdon-street, E.C.4.

GENTLEMAN desires genial PAYING GUEST, best part of St. John's Wood; excellent cuisine and attendance; 4gns. per week.—Write Box P. P., Mays, 24, Bury-street, S.W.1.

IN PRIVATE HOUSE, highly recommended, four bed rooms, dining, two reception; furnished first and second floors; board, service; excellent cooking; terms inclusive.—Flaxman 8687, or write Box E.1211, The Times, E.C.4.

JOHN EDWARDS matter will be discussed in strict confidence. Call at Room 33, New Wing, and give name "John Edwards."

WANTED for Boys' School, ASTRONOMICAL TELESCOPE. Price must be reasonable.—Write, giving particulars, to Box E.1223, The Times, E.C.4.

LIEUT.-COLONEL A. H. RADICE, D.S.O., is making up a PARTY of PUBLIC SCHOOL BOYS for winter sports in Switzerland, and will be glad to have inquiries early to ensure getting accommodation.—Particulars on application to Colonel Radice, Long View, High Wycombe, Bucks.

FRIENDS OF THE POOR, 42, Ebury-street, S.W.1, plead for £12 urgent help for poor gentlepeople; wife waiting operation, husband ill in hospital; details given.

100, QUEEN'S GATE.—To be LET, FURNISHED SERVICE SUITE, first floor; one bed, one sitting room, and one bath room.

FRANK THISTLETON.—Violin Lessons, technique, interpretation.—12a, Belsize Park-gardens, N.W.3.

WILL A KIND PERSON of means HELP clergyman's wife to redeem heavily mortgaged legacy by making loan at small rate of interest?—Write Box F.587, The Times, E.C.4.

GERMAN colloquially and fundamentally taught; excellent results.—Write Box S.1061, The Times, E.C.4.

DARTMOOR.—Farm run as GUEST HOUSE; home produce; every comfort; telephone; garage; hunting two packs foxhounds and harriers; own stables with excellent hunters and hacks. Terms from 3gns. Special arrangements for families.—Apply Cave Penney, Rogues Roost, Poundsgate, Dartmoor.

ST. JOHN'S WOOD.—Artistically FURNISHED UPPER MAISONNETTE; sitting, three bed, bath room, kitchen; central heating, hot water; piano.—Cunningham 1955. Write Box 3674, The Times, 42, Wigmore-street, W.1.

UNIQUE TRAVEL VALUE will be found in a series of delightful Sunshine Tours to South Africa this winter at specially reduced rates. Inclusive costs £70 to £205.—Write Director, South African Government Travel Bureau, 73, Strand, London, W.C.2, for full programme entitled "Blue and Gold Tours."

WELL-KNOWN EXPLORER and TRAVELLER organizing EXPEDITION to AFRICA would be willing to take TWO ADDITIONS to his party; must take financial interest.—Write Box E.1114, The Times, E.C.4.

FROM 25s. weekly.—BABY or little CHILD offered HOME lady nurse.—Write Box E.1183, The Times, E.C.4.

ARE YOU TOO STOUT? Wonderful method of reduction; no drugs, massage, dieting, or appliance. Hours 10-5.—Mrs. Square, 87, Victoria-street, London. Victoria 4048.

FOREIGN STUDENTS received by English family (London). Terms 12s. daily with lesson (grammar, conversation); references.—Write Box R.1382, The Times, E.C.4.

MANNEQUINS.—Ladies perfectly trained.—Mayfair 2477. London Mannequin School, 299, Oxford-street.

KOLINSKY, also PERSIAN LAMB COATS (latter shaved grey with blue fox collar) for SALE at bargain prices as owner has bought mink; small size; good condition; seen South Kensington.—Write Box F.486, The Times, E.C.4.

NEIGHBOURHOOD SLOANE-SQUARE.—Exceptionally attractive UPPER PART; two panelled sitting rooms, two bed, bath, also ground floor consisting two shops and workroom (could be let separately); light studio-workshop 45ft. long. Rent £104. Premium for 11½ years' lease and fittings.—Write Box 3680, The Times, 42, Wigmore-street, W.1.

CHARMING self-contained FLAT near Maidenhead; one sitting, four beds, bath, kitchen; newly decorated. Rent £200, which includes free rates and taxes, garage, hot and cold water, garden, caretaking.—Apply Altwood House, Maidenhead Thicket.

EXTEMPORE SPEAKING.—Mr. Chas. Seymour gives Private Lessons. Also Elocution, Breathing, Confidence, Accent. Booklet free.—401, Strand, W.C.2.

COLLOQUIAL FRENCH.—Course of 12 private lessons with Madame (Diplômée); wonderful results.—Write Box T.1832, The Times, E.C.4.

WOULD RETIRED ARMY OFFICER care to RENT on LEASE comfortably FURNISHED XVth CENTURY COTTAGE, near HYTHE and SHORNCLIFFE, for £120 per annum? Two reception, four bed rooms, bath room, two w.c.s; garage; telephone; garden and paddock, 1½ acre.—Gardner, Aldington, Kent.

ZERMATT WINTER SPORTS.—Our large Parties of Adults, Schoolboys, and Schoolgirls leave on December 30; all Winter Sports, brilliant sunshine. Dr. and Mrs. Claud Fothergill in charge.—Write for Prospectus, Secretary, Camps and Tours Union, Hensol, Chorley Wood, Herts.

UNFURNISHED LARGE ROOM modernized cottage; view mornings.—20, Hasker-street, S.W.

TO LADIES WITH GOOD SOCIAL or BUSINESS CONNEXIONS.—Add to your income, in your own time; previous experience unnecessary; personal interview.—Write Box F.601, The Times, E.C.4.

STAMMERERS consult Mr. A. C. Schnelle, 119, Bedford Court-mansions, W.C.1. Established 1905.

DO PLEASE HELP US with our JUMBLE SALE on October 15th and 16th, in aid of our Clubs and many activities, by sending Clothes, Toys, Books, &c. Any description, any condition. Poorest district imaginable. Population 30,000.—S. G. Tinley, St. Luke's Vicarage, Victoria Docks, E.16.

TO AMERICANS.—Young Society lady, expert driver, own car, London, willing act guide best shops, amusements, sights; any time.—Write Box W.1783, The Times, E.C.4.

COOKING taught in FIVE days; Huron method basic recipes.—Write Box F.586, The Times, E.C.4.

YOUR SON'S CAREER.—Boys with moderate capital are assisted by the 1820 Memorial Settlers' Association, 199, Piccadilly, London, W.1, to become established farmers in South Africa. Free training and individual supervision.

BOY TAKEN, 6 to 10, half fees; companion another preparing entrance examination; good school.—"Educational," 22, East-street, Brighton.

FOREIGNERS wishing LEARN ENGLISH RECEIVED in Tutor's family.—Write BM/KMSL, London, W.C.1.

FURNISHED FLAT facing BROMPTON ORATORY to be LET from end of month for one to three years at practically unfurnished rental; four bed rooms and other usual accommodation.—Apply 5, Egerton-terrace, S.W.3.

GYMNASTICS for LADIES, recreational and remedial; classes or private treatment. Delicate children special exercises.—Miss Henson, 2, Park-avenue, N.W.11.

YOUNG LADY, well educated, fluent French, some German, secretarial training, wishes PART-TIME congenial OCCUPATION; willing consider children.—Write Box 7577, The Times, 42, Wigmore-street, W.1.

DO your SHOPPING and TRAVEL through AIDES-DE-CAMP, Limited, 12, Quadrant-arcade, Regent-street, W.1; the Corps of Retired Officers of all branches of His Majesty's Forces.

EX-CAVALRYMEN'S ASSOCIATION supply good class N.C.O.s and men as messengers, clerks, strappers, chauffeur-grooms, semi-skilled and general labour. No fees.—135, Regency-street, S.W.1. Vic. 8423.

GIRLS' RESIDENTIAL SCHOOL, 18 miles London.—Magnificent position in park, 200 acres; highly recommended; centre for exams.; domestic science school; ponies and pets.—The Grove, Watford, Herts.

NURSERY and KINDERGARTEN HOME SCHOOL. Highest references.—The Cedars, Churt, Surrey.

BRIDGE CIRCLE CLUB, 21, Ashley-place, S.W.1.—We specialize in teaching auction and contract.

6D. PER MILE.—Armstrong Siddeley; exceptionally comfortable; Town or country.—Derby, Park 8965.

WHENCE this note of abandon in the fruit salad? What sweet surrender can this be? 'Tis the work of the glorious Passion Fruit, 3s. 3d. a bottle, post free, from Fortnum and Mason, 182, Piccadilly, W.1.

ENORMOUS DEMANDS such as we have for LADIES' and GENTLEMEN'S UNREQUIRED EFFECTS enable us to give exceptionally high prices for dresses, furs, suits, overcoats, and all discarded clothing. Also household linen, jewellery, &c. Cash or offers same day as goods received. Buyers attend free anywhere.—PETER DEAN, 151-3, Edgware-road, W.2. Padd. 4320.

VALUABLE OLD CARPETS repaired by expert fingers. No trouble too great. No work too minute.—Inquire J. Haim and Co., 56, Berners-street, W.1.

6D. per mile October.—Landaulettes, driven by competent liveried chauffeurs.—Particulars Elers, 27, Sussex-place, S.W.7. Kensington 9477.

"MELOX in the Morning and MARVELS at Night keep your dogs healthy, happy and bright."—All corn merchants, stores, &c., sell Melox Dog Foods.

VIOLINS.—W. E. HILL and SONS, of 140, New Bond-street, London, are buyers of violins, violas, and 'cellos by the celebrated Italian makers.

COME and CHOOSE YOUR WINTER COAT from the attractive selection at FENWICK of BOND-STREET (corner of Brook-street). Plain Tailored Coats, 6½gns.; fur-trimmed Coats in Black and all the new colourings, 8½gns.; smart Two-pieces, 8½gns.

AUTOMOBILE Engineering Training College, Chelsea, London, S.W.3 (Day and Residential). Founded specially to train boys of good education for the automobile industry; the curriculum combines an essentially practical modern works experience with training in administration; appointments for qualified students. Probationary term commences Tuesday, October 7.—Syllabus from Principal.

CECILE'S 1gn. SPEED HATS, made and fitted in 1½ hours.—63, South Molton-street (first floor).

EVERY ONE should inspect the new and interesting series of FURNISHED and DECORATED HOMES representing good taste, economy, and value, now on exhibition.—MAPLE and Co., Ltd., Tottenham Court-road, W.1.—Catalogues and particulars of deferred payments on application.

GEORGE IV. DIAMOND NECKLACE, very rare.—A. MARX and Co., St. James's-street, S.W.1.

AN ECONOMY.—SAVILE-ROW CLOTHES at 6gns. to 8gns.; new garments that are left on tailors' hands. Call and inspect, no obligation.—ST. JAMES'S TAILORING Co., Ltd., 108, Jermyn-street, S.W.1.

THE C's, Ltd., 31, Sloane-street, S.W., INVITE all their clients to come and see their new Autumn Models for town and country wear.

PERSONAL (continued)

"THE publican, standing afar off, would not lift up so much as his eyes unto heaven, but smote upon his breast, saying, 'God be merciful to me a sinner.' This man went down to his house justified." Lk. xviii. 13-14.

OSBORNE.—KING EDWARD VII. CONVALESCENT HOME for OFFICERS, ISLE of WIGHT.—APPOINTMENT of HOUSE GOVERNOR.—The First Commissioner of Works has been informed that a rumour is current that the choice of a successor to the present House Governor has been settled although the Selection Committees have not yet considered the applications. The First Commissioner wishes it to be known that there is no foundation whatever for this rumour, as no decision has been made, nor will be made, until after the claims of all candidates for the post have been fully considered by the Osborne Committee of Consultants, and also by the Osborne House Committee, who make the final recommendation to the First Commissioner.

RUSSIAN DEBTS.—DR. EDOUARD LUBOFF has been asked to organize for the protection of their interests individual holders of SHARES and DEBENTURES in Russian and British concerns nationalized by the Soviet Government.—Please write for details 82, Victoria-street, S.W.1.

WILL H. W. LEE, late Editor of "Justice," please COMMUNICATE with JAMES and CHARLES DODD, Solicitors, of 77, High-street, Lewisham, S.E., when he will hear something to his advantage?

TO SOLICITORS and OTHERS.—Concerning MAJOR CLAUDE DE FRESNE MYBURGH, deceased. Any person having a WILL (if any) dated later than 29th June, 1915, of before-named deceased, late of Herne Bay, who died on 25th August, 1930, is requested to COMMUNICATE IMMEDIATELY with Messrs. MARTIN, FARLOW and Co., 34-36, Gresham-street, London, E.C.2.

NOTICE is hereby given that JAN ALFRED GUTHERZ, known as HANS ALFRED GUTHERZ, of 91, Clarendon-gardens, Wembley, Middlesex, and 241-258, Salisbury House, London-wall, London, E.C.2, and formerly of 7, Queens-road, Richmond, Surrey, has APPLIED to the HOME SECRETARY for NATURALIZATION and that any person who knows any reason why naturalization should not be granted should send a written and signed statement of the facts to the Under-Secretary of State, Home Office, London, S.W.1.—STEPHENSON, HARWOOD and TATHAM, 16, Old Broad-street, London, E.C.2, Solicitors for Mr. H. A. Gutherz. Dated 27th September, 1930.

NOTICE is hereby given that FELIX FRIES, of 91, Prebend-gardens, London, W.6, has APPLIED to the HOME SECRETARY for NATURALIZATION, and that any person who knows any reason why naturalization should not be granted should send a written and signed statement of the facts to the Under-Secretary of State, Home Office, London, S.W.1.

BANK OF ENGLAND.—RECLAIMED DIVIDENDS. No. 16463.—APPLICATION having been made to the Governor of the Bank of England to direct the PAYMENT of EIGHT DIVIDENDS on the sum of £300 £4 per Cent. Victory Bonds, represented by Three Registered Bonds of £100, Nos. B.95375/7, and which Dividends were paid over to the Commissioners for the Reduction of the National Debt in consequence of having remained unreceived. Notice is hereby given that on the expiration of three months from this date (October 7, 1930) the said Dividends will be PAID to JOHN WHITNEY PRICE, of Horneleo, Ruth-road, Pontypool-road, Monmouthshire, Gentleman, he having claimed the same, unless some other claim thereto shall in the meantime be made and sustained.

BANK OF ENGLAND.—RECLAIMED REDEMPTION MONEY and DIVIDENDS. No. 16465. APPLICATION having been made to the Governor of the Bank of England to direct the PAYMENT of the Redemption Money in respect of the sum of £150 £5 per Cent. National War Bonds, 1927, formerly represented by Two Bonds to Bearer, one of £50, No. A.6723, and one of £100, No. B.18645, which Redemption Money was paid over to the Commissioners for the Reduction of the National Debt in consequence of having remained unreceived since the 1st October, 1927, notice is hereby given that, on the expiration of three months from this date (October 7th, 1930), the said Redemption Money and the unpaid dividends will be PAID to JOHN WILLIAM BRYANT, of The Mount, High-lane, Ridgeway, Gentleman, and FRANCIS JOHN NOYLAND, of 15, Lennox-road, Hillsborough, Sheffield, Executors of the Will of the late MARY ANN WALKLAND, they having claimed the same, unless some other claim thereto shall in the meantime be made and sustained.

1931.—THE TRAVEL ASSOCIATION of GREAT BRITAIN and IRELAND CALENDAR of HISTORIC and IMPORTANT EVENTS for 1931. Organizers of conferences, conventions, exhibitions, sporting events, fêtes, galas, &c., are reminded that October 31st is the last date upon which dates and entries can be received for this Calendar, one million copies of which will be circulated throughout the world in English, French, German, and Spanish.—Address all communications: The Travel Association, Kinnaird House, 1, Pall Mall East, S.W.1. Tele., Gerrard 7610.

300 APPLICATIONS for AUDITION.—The extent to which musicians have been hit by the "talkies" was revealed at Manchester when over 300 applied for an audition at the formation of an orchestra of twenty-four for a new city cinema. Many were well known and had played in the famous Hallé Orchestra. Some of the applicants had difficulty in raising the money to go to Manchester and had walked or begged "lifts."—Daily Telegraph, 27.9.30. Will you please send a contribution to the Musicians' Benevolent Fund in order to enable the Committee to deal with the terrible distress in the musical profession at the present moment?—Address: 16, John-street, Bedford-row, W.C.1.

FRENCH LADY, diplômée Honours, gives LESSONS, own simple method; examinations; translations.—Write Box 7669, The Times, 42, Wigmore-street, W.1.

CAN no one INVENT a SILENTLY CLOSING LIFT GATE?—Write Box E.1182, The Times, E.C.4.

ARTHUR L. HUMPHREYS, Expert in Books, purchases old libraries, forms new collections. Agent for American and Colonial buyers of books.—Address A. L. Humphreys, York Lodge, Reading.

A SMART WOMAN should own a WHITE PEKINGESE.—See to-day's Kennel Column.

WINTER SPORTS.—Lady wishes to sell outfit—waterproof, woollen suit, snow boots, caps, stockings; offers invited.—Write "K.," "Rosedale," Cedar-road, Sutton, Surrey.

DANCING.—GEM MOUFLET teaches, partners. Moved to 11, Albemarle-street, PICCADILLY. Regent 4829.

CLERGYMAN offers VACANCIES Preparatory School; low fees.—Write Box E.1061, The Times, E.C.4.

LADY, with charming house and stables, centre of Whaddon Chase (London 55mins.), would RECEIVE HUNTING PAYING GUEST; 4gns. per week (horses extra); references exchanged.—Write Box E.1200, The Times, E.C.4.

ENGLISH COUPLE (40) living HAUTE-SAVOIE would welcome ANOTHER COUPLE with or without children; cold, dry climate, midst vineyards; winter sports, tennis, golf; unconventional.—Write Box F.578, The Times, E.C.4.

YOU WISH TO SPEAK IN PUBLIC? Then join classes of the Anti-Socialist Union, 58, Victoria-street, S.W.1. Few vacancies. Booklet free.

UNWANTED False Teeth urgently wanted for our Dental Aid Work.—Ivory Cross, 67a, Welbeck-street, W.1.

WINTER CARETAKERS.—Two ladies would like to caretake little old house near Malmesbury or Tetbury, or a tiny London flat; no remuneration.—Write Box F.564, The Times, E.C.4.

BY Order of Executors.—ROLLS PHANTOM I., October, 1928, H. J. Mulliner Limousine; sliding panel; chassis No. 68-AL; £1,250. Sunbeam 1929 20 h.p. Weymann Saloon, £350. Both cars in excellent condition.—P. A. Tritton, 33, Old Broad-street. London Wall 2149.

CROWBOROUGH.—Charming modern, compact HOUSE to be LET for winter months.—For details see Furnished Houses column.

AUTHORS' WORKS put into play form ready for stage production by well-known London playwright; stories dramatized, revised for cinema plots and talkies. Memoirs, novels, &c. Expert advice.—Sykes, 26, Westbourne-terrace, Hyde Park.

EXQUISITE LINGERIE, hand made, finest materials; moderate prices; many trousseau testimonials; samples sent.—Write Box H.110, The Times, E.C.4.

LEARN to write advertisements and earn from £5 to £20 per week; unique offer to those writing for our free book, "Advertising as a Career."—Dixon Institute of Advertising, Dept. 70, 195, Oxford-street, W.1.

NEAR BROADSTAIRS.—HOME SCHOOL for LITTLE GIRLS and BOYS from four years of age; extensive sheltered grounds; thorough education; happy home life; entire charge. Moderate fees. No extras. Prospectus.—Write Box F.49, The Times, E.C.4.

MASSAGE and MEDICAL ELECTRICITY by St. Dunstan's Chartered Masseurs, fully certificated and experienced; established in all parts of London and Provinces.—Apply Superintendent, Massage Department, St. Dunstan's Headquarters, Regent's Park, London, N.W.1 ('phone, Welbeck 7921), between 10 a.m. and 5 p.m.

BOURNEMOUTH.—Charming SITTING ROOM and DOUBLE BED ROOM available in old-established guest house.—Write Box 79, Smith's, Bournemouth.

LT.-COLONEL RICHARDSON'S AIREDALES for House protection. Wire, Fox, Sealyham, &c. See Kennel.

WINTER SPORTS.—Countess receives GUESTS TYROL CASTLE; 24 hours London; 5 guineas inclusive.—Write Box 022, The Times, 72, Regent-street, W.1.

OLD NEEDLEWORK.—Collector desires old pieces. Best prices given.—Write particulars Box 06047, The Times, 72, Regent-street, W.1.

ELOCUTION, Conversation, Tone, Articulation, Effective Public Speaking, Fluency, Confidence. Private Lessons.—Prospectus, R. E. BESANT, 115, Gower-street, W.C.1.

COALS for DOCKLAND'S POOREST.—Every year you have helped us to provide warmth for the poor who live in Dockland. Without it, babies would have been born in unwarmed attics, frail old folk would have sat by empty grates, and those needing warmth in time of illness would have languished for want of it. Please send a gift so that we may be able to help really needy cases again this winter.—J. R. Reeves, Supt., Victoria Dock Mission, Foster Hall, Tidal Basin, London, E.16.

DELIGHTFUL PIED-A-TERRE in London for persons living in the country.—Unfurnished small self-contained FLAT to be LET on Lease; five minutes from Cavendish-square, Bond-street; entirely new building. Rent, including central heating, constant hot water, excellent service, £180 per annum.—Write Box 6072, Samson Clark and Co., Ltd., 57, Mortimer-street, W.1.

FURNITURE.—Complete drawing room in Chinese lacquer, including boudoir grand piano with interior player 88 notes, for feet or electric, by Kastner, in beautiful Chinese lacquer case; modern bed-room suites and remaining furniture of exceptional well furnished gentleman's residence, together or separate. Cheap.—Write Box W.1770, The Times, E.C.4.

COMFORTABLE SUSSEX FLINT COTTAGE, 200 years old, for SALE, between downs and sea, station one mile; five bed, two sitting rooms, kitchen, bath room; gas, Co.'s water; garage; good garden. Freehold, £1,700, Unfurnished, £2,000 Furnished (old oak).—Write Box F.598, The Times, E.C.4, or 'phone Park 8347.

OLD HAMPSTEAD.—Bachelor, with modernized 18th century house, close Heath, Tube, has room for ONE or TWO BUSINESS MEN as PAYING GUESTS. Every comfort. Moderate. Garage. References exchanged.—Write Box F.597, The Times, E.C.4.

RIVIERA.—Gentleman (40-50), going Riviera December, desires MEET ANOTHER with view making up tennis games there.—Particulars from "Riviera," Wm. Porteous and Co., Advertising Agents, Glasgow.

CHEERY SPORTS PARTY being formed for WENGEN departing December 22nd; inquiries invited.—Write Box 08953, The Times, 72, Regent-street, W.1.

LINCOLN'S INN.—Furnished Flat; sitting, double bed, bath.—Write Box R.1465, The Times, E.C.4.

REQUIRED, SMALL ESTATE, in dry belt; near sea or with swimming facilities; at least thirty acres of level land essential; house suitable for convalescent home; easily accessible by rail.—Box M.140, The Times, E.C.4.

A HEALTH RESTORING SANCTUARY where rest, recuperation, health-giving food are understood; where soothing peace and subtle charm prevail. Illustrated booklet.—D. A., The Hermitage, Tatsfield, Surrey.

ANTIQUE SILVER SALT CELLARS WANTED. Price no object for fine sets.—Write, call, or 'phone (Regent 5529), HARRIS and Co., 37, Piccadilly, W.1.

WANTED to PURCHASE, SECOND-HAND fine quality PEARL NECKLETS, DIAMONDS, JEWELLERY, and old-fashioned Jewellery of any kind; £5 to £2,000. No dealers. Cash offers submitted.—The Northern Goldsmiths Co., Blackett-street, Newcastle-upon-Tyne. Established 1892. Bankers, National Provincial.

VIOLETS.—Box fragrant long stemmed blooms posted P.O. 2s.6d.—Shaw Baker, Violet Farm, Lelant, Cornwall.

PARWINAC AUTOMATIC OIL BURNERS maintain the temperature of a building or hot water at a desired level without attention. They burn crude oil, and the cost of running is not more than coke. May we tell you more about them?—Please write for Booklet OBS.82, PARKER, WINDER and ACHURCH, Ltd., Broad-street, Birmingham.

PERSONAL (continued)

GUY.—Letter at G.P.O., Southsea; come home at once or write; all's well; love.—Peggy.

AMATEUR Singers, Pianists, Reciters; the Clifton Cooke £250 Competition for the trained and untrained.—Prospectus, 26v, Guilford-street, W.C.1.

MANNEQUINS.—Exclusive training. Gerr. 6792. Delaroche Mannequin Academy, 96, Regent-street.

GUY'S HOSPITAL, S.E.1, URGENTLY NEEDS HELP. TOTAL ANNUAL EXPENDITURE £180,000. PRESENT DEBT OVER £120,000.

4A, PONT-STREET, S.W.1.—Attractive MAISONNETTE to be LET, Unfurnished; 13 years' lease; three bed rooms, two reception (one double), two bath rooms. £328 per annum inclusive. Premium £150. 'Phone, Sloane 5515. View mornings. No agents.

LITTLEHAMPTON.—Sunny FURNISHED FLAT with Balcony, facing Sea; three unusually large and one small rooms, bath room, kitchen; constant hot water, electricity; rent 2½ guineas weekly.—Write "Southlands," Littlehampton. 'Phone 42.

GUEST WANTED in lady's beautiful home; private sitting, bath room; terms 3 guineas weekly; sea front.—Write "L.," Combridge's Library, Hove.

GENTLEWOMEN trained at the Creagh Nursery Training School, 38, Holland-villas-road, W.14.

BRIDGE.—Best tuition in London.—EMPIRE SCHOOL, 9, Adamson-road, N.W.3. Primrose 1798.

COTSWOLDS.—FURNISHED COTTAGE, December till June; Stroud five, Cirencester eight miles; studio, sitting, and hall-dining rooms, two bed, one dressing, two maids' rooms, bath (hot and cold); indoor sanitation; telephone; charming small garden; garage; 2gns. weekly.—Rutherston, Nashend, Bisley, Glos.

WINTER SPORTS PARTY leaving for Pontresina December 22nd has VACANCIES; moderate cost.—Write Box 08954, The Times, 72, Regent-street, W.1.

SOUTH FRANCE.—For SALE, or long lease, HOUSE and FARM; 400 acres, pines and vines; 350ft. above sea; beautiful view, near St. Raphael.—Write Chabannes, Grand Caous, St. Raphael, Var.

FRENCH MOROCCO.—750 ACRES PASTURAGE, HOUSE, and barns, cattle farm; going concern.—Houpert, 205, Rue Marcadet, Paris.

EXCEPTIONAL OPPORTUNITY to ACQUIRE unique FLAT, without premium, in best part of Mayfair; two fine reception rooms, six bed rooms, and beautifully fitted bath room; absolutely quiet; facing West and overlooking garden. Rent £750. The antique chimney-pieces and fittings can be acquired at a valuation.—Apply F., 51, South-street. No agents.

LADY, smart, 5ft. 6½in., slim, well educated, perfect dancer and teacher, urgently seeks POST as HOSTESS in Club, Restaurant, Hotel, or Academy; excellent references.—'Phone Primrose 4641, or write Box 06101, The Times, 72, Regent-street, W.1.

GARAGE, private, BELGRAVIA, one small car; electric light, water; 15s. weekly.—Victoria 1391.

£1,250 FREEHOLD, 12 miles West End, select district.—MODERN detached double-fronted RESIDENCE; three good bed rooms, tiled bath, and kitchen, two excellent reception rooms, loggia, parquet floors; electric light and power; large garden; brick garage and wash; just decorated.—Write Box F.600, The Times, E.C.4.

LADY of good social position can make SUBSTANTIAL INCOME in pleasant indoor West End business.—Write Box F.603, The Times, E.C.4.

MUNICH, best part of town.—High-class family receives PAYING GUESTS; modern comfort; running water in bed rooms. Prices from 12s. 6d. inclusive per day.—Write Box F.605, The Times, E.C.4.

GENTLEWOMAN REQUIRED as NURSE, two toddlers and baby; some experience essential.—Write, state salary, Box F.617, The Times, E.C.4.

DARK MINK COAT WANTED, not more than two years old, for lady 5ft. 7in., chest 40.—Write Box F.608, The Times, E.C.4.

TWO LADIES (32-38) will undertake CATERING and ENTIRE MANAGEMENT of FLAT; good plain cooking; excellent references.—Write Box M.138, The Times, E.C.4.

BABY LINEN.—Exquisite hand-work; low prices; samples sent.—Write Box H.109, The Times, E.C.4.

FELDEN (near BOXMOOR, 500ft. above sea).—To be LET, small well FURNISHED HOUSE, November till May; lounge hall, two sitting rooms, six bed rooms, fitted lavatory basins; modern conveniences; garage; hard tennis court; well-stocked kitchen garden; golf five minutes; maids can be left; low rent careful tenant.—Apply H. N. C., 69, Priory-road, London, N.W.6.

FOLKESTONE 8 miles, Hythe 5.—Delightful SMALL COUNTRY PLACE to be LET FURNISHED for any period at very moderate rent to good tenant; 500ft. up, sheltered from North by large wood; eight bed rooms, school room, three sitting rooms, two bath rooms; main water, acetylene lighting, radiators; tennis court; garage for three cars; shooting over 200 acres; excellent servants would remain.—Apply Lady Anna Craven, Skeete, Lyminge, Kent.

LADY of Social Position (32) would ACT as COMPANION-CHAPERON to GIRL first season London; day or evenings; highest references given and required.—Write Box E.1244, The Times, E.C.4.

TO AMERICANS and OTHERS.—Lady wishes to DISPOSE of beautiful FLOUNCES of old BRUSSELS LACE and SHAWL; perfect condition; suitable for bridal or Court dresses; no reasonable offer refused.—Apply by letter for appointment to view, Box 06100, The Times, 72, Regent-street, W.1.

NICE, MONTE CARLO main road.—For SALE, SHOP with 68ft. frontage, suitable antiques or tea shop. Freehold 275,000f. or near offer.—Write Box E.1230, The Times, E.C.4.

LADY wishes SELL some of her beautiful CLOTHES, as new; bargain.—Write Box E.1234, The Times, E.C.4.

FURNISHED COTTAGE to be LET in middle of ROYAL ASHDOWN FOREST Golf Links; two sitting, three bed rooms, kitchen, bath room (hot and cold); electric light, telephone; garage; £3 3s. a week.—Write Box E.1233, The Times, E.C.4.

HYDE PARK, Westbourne-terrace.—Upper MAISONNETTE; eight rooms, two baths and lavatories; complete redecoration. Rent £300 inclusive. No premium.—Write Box E.1235, The Times, E.C.4.

AT LAST! The perfect Dancing School. Lessons Four Dances weekly. Tea-Dance to-morrow.—"Bueno de Mesquita" Studios, 95, New Bond-street.

LADY Author-Composer, good organizer, is open to CONGENIAL ENGAGEMENTS.—Write Box 8079, The Times, 42, Wigmore-street, W.1.

PIANO WANTED, Blüthner, Steinway, or equivalent make.—Write B., Bolton's Library, Sloane-street, S.W.

PEER'S DAUGHTER (Catholic) would take little GIRL as COMPANION to her own daughter; country home; excellent governess; 3½ guineas a week.—Write Box E.1219, The Times, E.C.4.

NEAR SEVENOAKS.—SMALL modernized GEORGIAN COTTAGE, four bed rooms, &c., to be LET Furnished six months; stabling, garage; moderate rent.—Write Box 08972, The Times, 72, Regent-street, W.1.

GENTLEWOMAN REQUIRES ANOTHER LADY to SHARE charmingly Furnished economical FLAT in Chelsea; maximum expenses to lady entertaining this offer would not exceed five guineas per week; highest references required and given.—Write Box W.1782, The Times, E.C.4.

LADY, 21, tall, good education and family, desires POST London, or would travel.—Write Box 08978, The Times, 72, Regent-street, W.1.

FURNISHED COTTAGE (one bed room) and garage; comfortable; 30 minutes rail London; 2 guineas weekly for period.—Write Box R.1468, The Times, E.C.4.

TO be LET for winter, warm COUNTRY COTTAGE; downstairs cloak room, three sitting, five bed rooms, and bath room; constant hot water; central heating, telephone, electric light and power; well-stocked garden and garage; nominal rent acceptable to cover outgoings during owner's absence abroad. No agents.—Miss Pam, Kimpton, Hertfordshire.

LADY will LET SMALL PORTION in high-class DRESS SHOP off KNIGHTSBRIDGE to lady selling Sports Knitwear, Lingerie, Fancy Goods.—Write Box K.299, Willings, 86, Strand, W.C.2.

IN QUEEN'S-GATE and at WIMBLEDON.—Excellently arranged first-class ONE or TWO ROOMED FLATLETS. Furnished or Unfurnished, from £100 per annum.—'Phone Western 2977 or write Box P.303, Willings, 86, Strand, W.C.2.

MAYFAIR MEWS.—Delightfully FURNISHED FLAT to be LET; two bed, two reception, bath, kitchen; gas, electric light, telephone.—Write Box 06106, The Times, 72, Regent-street, W.1.

CLUB ANNOUNCEMENTS
3 lines 6s. (minimum)

CHALLENGE MATCH.
ABE MITCHELL (Private)
versus
A. J. LACEY (Selsdon Park).
SATURDAY, 11th OCTOBER, 1930.
SELSDON PARK GOLF COURSE,
SANDERSTEAD, SURREY. 'Phone: Purley 4000.
At 10.30 a.m. and 2 p.m.
Admission 2s. 6d.
Half-an-hour from the City and West End. 500ft. up on the Surrey Hills, in 230 acres of Park. (6,355 yards.) The Selsdon Park Golf Course is run in conjunction with the Selsdon Park Hotel and the Selsdon Court. Residential terms and illustrated brochure on application. Non-resident full members are limited to 100. No entrance fee. Annual subscription 12 guineas, or 10 guineas if not resident within five miles.
Green fees, Mondays to Fridays, 2s. 6d.
Saturdays, Sundays, and Public Holidays, 7s. 6d.
If playing with member or resident, 5s.

THE CHORLEYWOOD GOLF CLUB is prepared to consider a few APPLICATIONS for MEMBERSHIP without Entrance Fee; Club House two minutes' walk from Chorleywood Station, Metropolitan and L. and N.E. Railways; heathland course, nine holes, absolutely dry in winter. Subscriptions of those elected now carry to the end of 1931.—For particulars, apply Hon. Secretary, Chorleywood Golf Club, Herts.

WYKE GREEN GOLF CLUB, SYON-LANE, OSTERLEY. Great West Road (¼ mile), District (¾ mile). Southern (Isleworth one mile). Course DRY in Winter. A limited number of members will be admitted WITHOUT Entrance Fee. HALF Annual Subscription till May 1st, 1931, £4 4s. Early application should be made to the Secretary.

EATON-GATE LADIES' CLUB.
67, EATON-SQUARE, S.W.1. Splendid position. A few rooms can be let for long periods. Subscription lasts 12 months. London members £3 13s. 6d., country £2 12s. 6d. Entrance fee £1 1s.

ALL-WEATHER TENNIS (10 courts). Bridge. Dancing. Luxurious Club House. Restaurant. American Bar. Tubes and omnibuses to all parts. Fees moderate.—Apply Secretary, West Side Club, Eaton-rise, Ealing, W.5.

PEMBRIDGE BRIDGE CLUB,
28, PEMBRIDGE-SQUARE, W.2. (Park 4101.)
Secretary, Mrs. Hedley. Restaurant now open.

POPS CLUB.
9, GOLDEN-SQUARE, W.1.
Vacancies for Two Hundred only Anniversary Members. Subscription and share, 21s. Cocktails, luncheons, cabaret, dancing, suppers. Open noon until 3 a.m. Attraction Janet Joye.—Particulars Sec. Gerrard 1467.

DANCE AND THEATRE CLUBS
3 lines 12s. (minimum)

AMATEUR DANCERS' CLUB,
79, QUEEN'S-ROAD, BAYSWATER.
Now open for inspection from 10 a.m. till 9 p.m. Opening date October 8th. Open all day.

RIDING AND SHOOTING
3 lines 15s. (minimum)

RIDING LESSONS in Hyde Park or Richmond. Experienced masters. Trained hacks for sale or hire. Quiet ponies for children.—Cadogan Riding School (indoor jumping), Little Cadogan-place, S.W.1. Sloane 8201. Richmond Park Branch, Putney 4488.—W. J. Smith, Ltd.

EXPERT Instruction, Riding, Jumping, Indoor Polo. Hacking 10s. 6d. for 1½ hour.—National School of Equitation, Ltd., Robin Hood Gate, S.W.15. Putney 2773.

THE BUSINESS of HARRISON and HUSSEY, Gun and Rifle Makers, has been TAKEN OVER by STEPHEN GRANT and JOSEPH LANG, Ltd., 7, Bury-street, St. James's, London, S.W.1. Regent 0454.

DIRECTORS AND PARTNERS
3 lines 15s. (minimum)

ACTIVE PARTNER, £2,000 to £3,000, REQUIRED to assist manufacture and mail order distribution of entirely new patented articles indispensable to every man and woman; enormous demand anticipated.—Write Box R.1475, The Times, E.C.4.

A BUSINESS GENTLEMAN invited to acquire retiring DIRECTOR'S HOLDING, £1,000; old-established manufacturing company; fullest investigation. Remuneration £350.—Write Box 08980, The Times, 72, Regent-street, W.1.

ACTIVE DIRECTORSHIP offered in Printing, Publishing Company with well-equipped works; established over a century; qualification minimum £2,000 required for expansion; exceptional opportunity.—Write Box F.632, The Times, E.C.4.

AVIATION.—Opportunity occurs parent place you; investment £2,000; vacancy directorship.—Write Box F.631, The Times, E.C.4.

ABSOLUTELY FREE to all INVESTORS, a copy of our WEEKLY LIST of openings; genuine and first-class opportunities.—Write Johnson and Partners, London; 159, Queen Victoria-street, Birmingham; 39, Corporation-street.

ACTIVE DIRECTOR REQUIRED for progressive London company holding valuable sole concession representing a large well-known Midland manufacturing firm. About £1,500 required to finance present orders and to effect very important developments showing considerable profits to adequately remunerate investor.—Write Box F.585, The Times, E.C.4.

ADVERTISER willing INVEST up to £5,000 in sound established business with active opening.—Principals only write Box M.143, The Times, E.C.4.

ACTIVE DIRECTORSHIP OFFERED in old-established profit-earning merchanting and importing business; administrative duties; investment £4,000; remuneration £800 per annum.—Write Box M.150, The Times, E.C.4.

AN OPPORTUNITY occurs for well-educated YOUNG MAN to JOIN London PUBLISHING HOUSE producing important literary journal. Directorship offered. Qualification £1,000.—Principals or Solicitors only write M. A. Pritchard, Esq., Solicitor, 24-27, High Holborn, W.C.

ADVERTISER REQUIRES ACTIVE PARTNERSHIP or DIRECTORSHIP, bona fide concern; investment about £1,500.—Write Box 08931, The Times, 72, Regent-street, W.1.

A WORLD-FAMOUS COMPOSER and LYRIC-AUTHOR invites FINANCIAL BACKING in establishing new music and song publishing business, CAPITAL REQUIRED about £5,000. Highest credentials given and required. Advertiser, knowing business routine, is confident of a profitable and progressive undertaking.—Write, in first instance, Box M.93, The Times, E.C.4.

DIRECTORSHIP offered in company working private hotel, garage, and petrol station on main road in Cheddar Valley; further capital required for immediate developments; excellent opportunity in sound business proposition; every investigation invited. Principals or their accountants or solicitors only.—Apply for particulars to BM/S.TEZ, W.C.1.

ESTABLISHED BUSINESS showing profit REQUIRES SERVICES of GENTLEMAN who can INVEST £1,500-£2,000 to join board. Experience not so important as keenness and energy. Accountants' figures available.—Write Box R.1473, The Times, E.C.4.

ESTABLISHED MANUFACTURING BUSINESS, producing material used in many trades in increasing quantities, has VACANCY in London for full-time DIRECTOR investing £3,000; salary £500 per annum; 8 per cent. interest on capital and share of profits.—Write Box 103 at Horncastles, 60, Cheapside, E.C.2.

EXPERIENCED BUSINESS MAN will INVEST £2,000 to £5,000 in sound business where his services could be usefully employed.—Write Box 08, The Times, 72, Regent-street, W.1.

ENERGETIC, capable BUSINESS MAN, splendid organizer, speaking German, French, desires PARTNERSHIP or ACTIVE DIRECTORSHIP in established company; willing INVEST £500-£1,000.—Write Box E.1239, The Times, E.C.4.

FINANCE in SUMS £500 REQUIRED by theatrical manager, with theatre, to produce good comedies; substantial profits assured; full particulars interview.—Write Box 06114, The Times, 72, Regent-street, W.1.

GENTLEMAN of POSITION and wide experience seeks to enter large undertaking as DIRECTOR, with special function of supervision of personnel.—Write Box E.1238, The Times, E.C.4.

INSURANCE BROKERS have opening for PARTNER with £2,500. Growing business making good profits.—Gilbert and Pratt, 18, Walbrook, E.C.4.

JABEZ WOLFFE, Channel swimmer trainer, seeks PARTNER or COMPANY to market a patent swimming instructional tank.—Particulars 10, Cavendish-place, Brighton.

LONDON AGENCY BUSINESS earning £1,500 per annum net requires £2,500 for expansion. Remunerative orders awaiting finance. Chartered accountant's figures for past six years.—Write Box R.1474, The Times, E.C.4.

MECHANICAL or ELECTRICAL ENGINEER WANTED in London manufacturing business as ACTIVE DIRECTOR; investment £3,000; fixed remuneration for services and capital, £740 per annum, and in addition share of substantial profits.—Write M. C. H., at Horncastles, 60, Cheapside, E.C.2.

MIDWINTERS can Introduce Capital to any business of merit.—265, Strand. 'Phone, Holborn 3556-7.

OWNER of small progressive wireless business (Kingston-on-Thames), established three years' turnover £1,200 per annum, wishes meet investor, £700, with view forming limited company and opening branch in Bournemouth district under control present owner; co-director (if practical man) to have management of Kingston branch.—Further details write Blackburne, 58, Surbiton-road, Kingston-on-Thames.

PARTNER REQUIRED for well-known club on South Coast; capital required £2,000; wages £5 per week and share of profits.—Write Box W.1785, The Times, E.C.4.

PUBLIC SCHOOL BOY, aged 26, with Commercial experience, desires join and acquire proficiency any sound, well-established business, view to partnership. No remuneration during initial period; reasonable capital available for suitable business bearing full investigation.—Write, strictest confidence, Box R.1480, The Times, E.C.4.

PUBLIC SCHOOL MAN (34) with CAPITAL REQUIRES POSITION in business, preferably motor or allied trades, with view to partnership.—Write Box R.1242, The Times, E.C.4.

REPUTABLE TURF and FOOTBALL ACCOUNTANT desires PARTNER with capital.—Full particulars on application to Solicitors, Messrs. Herbert Baron and Co., 9, Queen Victoria-street, E.C.4.

WANTED by young man, public school, opening in sound business in South-West England view Partnership.—Write Box E.1237, The Times, E.C.4.

£2,000, with Advertiser's Intelligent Services, available for Partnership in any sound manufacturing, wholesale, or commercial business. Exchange references.—Write Box R.1478, The Times, E.C.4.

INVESTMENTS AND LOANS
3 lines 15s. (minimum)

ADVANCES, any amounts, arranged at once on REVERSIONS, LIFE INCOMES, ANNUITIES. Interest 4½ to 5 per cent. yearly. LARGE FUNDS ready. Business strictly private and confidential. No delay.—Mr. Cooper, 6, Maddox-street, W.

ANNUITIES, LIFE INCOMES, REVERSIONS. Loans arranged promptly at 4½ per cent. net yearly on above.—Vernon Dixon, Criterion-buildings, 24, Lower Regent-street, S.W.1 (opposite Plaza Theatre).

ADVANCES ARRANGED to any amount at 4½ per cent. per annum net on reversions, life interests, annuities, &c.—E. F. Smith, 7, Vigo-street, Regent-street.

LADY requires LOAN, £17,000, to purchase old estate for hotel; interest 15 per cent., repayable three years.—Write Box E.1218, The Times, E.C.4.

LOANS on FIRST and SECOND MORTGAGE.—Large funds available.—Perks and Lanning, Surveyors and Valuers, 37, Clarges-street, W.1. Est. 1886.

LOWNE & Co., Ltd., Albion House, 59, New Oxford-street, W.C., invite applications from all who desire to obtain an immediate advance upon a Reversion or Life Interest at net interest of 5 per cent. per annum.

MORTGAGES and BUILDING FINANCE.—Messrs. TYLER and Co., Surveyors, of 45, Holborn-viaduct, E.C.1, would be pleased to discuss proposals with Owners or their Solicitors or Architects.

POLICIES, Whole Life or Endowment, wanted. Also Reversions.—Utmost value obtained by H. E. Foster and Cranfield (Est. 1843), 6, Poultry, E.C.2.

REVERSIONS, LIFE INTERESTS. — Advances arranged at 5 per cent. Equities bought.—Allison and Co., 235, Regent-street, W.1. Mayfair 1295.

CLOTHES VALETING
4 lines 12s. (minimum)

WALTER CURRALL, the original and leading TURNCOAT Specialist. Overcoats TURNED, S.B. from 30s., D.B. 35s., Suits, lounge, D.B., Plus 4, 40s.; also Dress, Dinner, Morning Suits, Hunting Coats, Uniforms and Liveries. Frock Coats converted into Morning Coats, 30s. Invisible weaving. All garments button correct side.—6, Broadway, Ludgate-hill. Central 1816.

OVERCOATS TURNED as new by our invisible process 30s., suits 35s., costumes 35s.; alterations, cleaning and repairs.—Call or post garments, Dept. A, The Original Turning Co., 140, High Holborn (four doors from British Museum Station). We collect. Holb. 3674-5.

KENNEL, FARM, and AVIARY will be FOUND on PAGE FOUR, COL. SEVEN

INDEX TO CLASSIFIED ADVERTISEMENTS

(A line averages six words)

The name and address to be paid for. If desired, replies may be addressed to private numbers at "The Times" Office, E.C.4, that address to be counted as part of the advertisement. For use of a number and postage of replies a fee of 6d. is charged.

	Page		Page
APPOINTMENTS AND SITUATIONS			
Appointments Vacant	3	Situations Required—	
Appointments Required	3	Chauffeurs	3
Public Appointments	3	Commercial	3
Situations Vacant—		Household	3
Commercial	3		
Household	3		
BUSINESS & FINANCIAL			
Agencies	1	Directors and Partners	1
Business Offers	1	Investments and Loans	1
Businesses for Sale	4	Miscellaneous Financial	22
Contracts and Tenders	2		
COMMERCIAL			
Articles for Sale and Wanted	2	Motor-cars	2
		Motor Craft	2
Kennel	4	Sport and Garden	4
ENTERTAINMENTS			
Art Exhibitions	12	Entertainments	12
Club Announcements	1	Exhibitions	12
Concerts	12	Lectures and Meetings	12
Dance Clubs	1	Picture Theatres	12
Dancing	12	Theatres and Varieties	12
HOUSES, LAND, &c.			
Building Land and Sites	25	Flats and Chambers	24
Business Premises	25	Houses Wanted	25
Country and Seaside Houses	25	Property Investments	25
Factories	25	Sales by Auction	25
Farms and Nurseries	25	Suburban Houses	24
Furnished Country and Seaside Houses	25	Town Houses, Furnished and Unfurnished	23
Furnished Suburban Houses	25		
MISCELLANEOUS			
Apartments and Board-Residence	4	Hospital Nurses	1
Charities	4	Legal Notices	23
Clothes Valeting	1	Nursing Homes	4
Educational	23	Riding and Shooting	1
PERSONAL			
Births	1	Personal (Front Page)	1
Deaths	1	Personal (Trade) (Front Page)	1
In Memoriam	1	Personal (Court Page)	17
Marriages	1		
TRAVEL			
Aerial Transport	2	Shipping	2
Hotels and Resorts	23	Tours	2
Road Transport	1		

Advertisements should be addressed to the Chief Clerk, "The Times," Printing House-square, London, E.C.4, or may be handed in at "The Times" West End Office, 72, Regent-street, London, W.1; 42, Wigmore-street, London, W.1 ("The Times" Book Club); or to the Bureau du Times, 2, Chaussée d'Antin, Paris, accompanied by the name and address of the actual advertiser.

SHIPPING

P. & O. BRITISH INDIA AND NEW ZEALAND COMPANIES.

MAIL, PASSENGER, AND FREIGHT SERVICES.

MEDITERRANEAN, EGYPT, SUDAN, INDIA, PERSIAN GULF, BURMA, CEYLON, STRAITS, CHINA, JAPAN, MAURITIUS, EAST & SOUTH AFRICA, AUSTRALASIA.

P. & O. and B.I. Tickets interchangeable, also Tickets of P. & O., Orient, and New Zealand Companies. All sailings subject to change with or without notice.

HOLIDAY VOYAGES BY P. & O.

GIBRALTAR, MARSEILLES, TANGIER.

Weekly departures on Fridays from Tilbury. For illustrated Handbooks, Cabin Plans, and Reservations apply P. & O. Passenger Offices, as below.

P. & O.

Under Contract with His Majesty's Government.

BOMBAY AND KARACHI.

Ship.	Tons.	Commander.	London.	M'seilles.
Razmak	11,000	Thornton	—	Oct. 10
Rawalpindi	17,000	Stringer	—	Oct. 10
*Ranpura	17,000	Furlong	Oct. 10	Oct. 17
Mooltan	21,000	Morton	Oct. 17	Oct. 24
*Mantua	11,000	Hignett	Oct. 24	Oct. 31
Ranchi	17,000	Brooks	Oct. 31	Nov. 7
*Viceroy of India	20,000	Townshend	Nov. 7	Nov. 14
Maloja	21,000	Browning	Nov. 14	Nov. 21
*Kaisar-i-Hind	11,500	Headlam	Nov. 21	Nov. 28
Comorin	15,000	Cartwright	Nov. 28	Dec. 5
*Rajputana	17,000	Cadic	Dec. 5	Dec. 12
Naldera	16,000	Harrison	Dec. 12	Dec. 19
*Ranpura	17,000	Furlong	Dec. 19	Dec. 26
Malwa	11,000	Britten	Dec. 26	Jan. 2
*Mantua	11,000	Hignett	Jan. 2	Jan. 9

FORTNIGHTLY TO AUSTRALIA. From London and Marseilles.

Ship.	Tons.	Commander.	London.	M'seilles.
§Cathay	15,000	Niven	—	Oct. 9
Mooltan	21,000	Morton	Oct. 17	Oct. 24
§Chitral	15,000	Siggers	Oct. 31	Nov. 6
Maloja	21,000	Browning	Nov. 14	Nov. 21
‡§Moldavia	17,000	Allin	Nov. 28	Dec. 4
Naldera	16,000	Harrison	Dec. 12	Dec. 19
‡§Mongolia	17,000	Rhodes	Dec. 26	Jan. 1
Narkunda	17,000	Parker	Jan. 9	Jan. 16

COLOMBO AND CALCUTTA. Calling Southampton.

Ship.	Tons.	Commander.	London.	M'seilles.
Bhutan (cargo)	6,000	—	Oct. 10	—
Padua (cargo)	6,000	—	Oct. 24	—
Burdwan (cargo)	6,000	—	Nov. 7	—
Behar (cargo)	6,000	—	Nov. 21	—

CEYLON, STRAITS, CHINA, JAPAN. Fortnightly Direct Service, calling at Southampton.

Ship.	Tons.	Commander.	London.	M'seilles.
Rawalpindi	17,000	Stringer	—	Oct. 10
¶Jeypore (cargo)	5,318	—	Oct. 8	—
Kalyan	9,000	Cooper	Oct. 16	—
Ranchi	17,000	Brooks	Oct. 31	Nov. 7
Kashmir	9,000	Mallalue	Nov. 13	—
Comorin	15,000	Cartwright	Nov. 28	Dec. 5

Taking Passengers † for Malta, § for Port Sudan. ‡ Taking also 3rd Cabin Passengers. ¶ Not calling Southampton.

BRITISH INDIA.

(Under Contract with the Government of India.)

BOMBAY, PORT OKHA AND/OR BEDI BUNDER (JAMNAGAR) AND KARACHI.

Ship.	Tons.	Mid'sbro.	LONDON	Antwerp.
*DOMALA	8,441	Oct. 15	Oct. 24	Oct. 28
*HATIMURA	6,666	Nov. 8	Nov. 14	Nov. 16
¶MUNDRA	7,275	Nov. 29	Dec. 5	Dec. 7
¶WARFIELD	6,060	Dec. 20	Dec. 24	Dec. 27

* Cargo steamer. ¶ Calls Southampton.

COLOMBO, MADRAS, AND CALCUTTA.

Ship.	Tons.	Antwerp.	Mid'sbro.	LONDON
MANTOLA	9,066	—	Oct. 11	Oct. 18
MASHOBRA	8,324	Oct. 15	Oct. 25	Nov. 1
MANDALA	8,246	Oct. 29	Nov. 8	Nov. 15
MANELA	8,303	Nov. 12	Nov. 22	Nov. 29

PORT SUDAN, ADEN, AND EAST AFRICAN PORTS.

Ship.	Tons.	Antw'p.	Mid'sbro.	LONDON	M'seilles.
MALDA	9,066	—	Oct. 18	Oct. 24	Nov. 1
MODASA	9,070	Nov. 1	Nov. 12	Nov. 21	Nov. 29
MADURA	9,077	Nov. 29	Dec. 10	Dec. 19	Dec. 26
MATIANA	9,067	Dec. 27	Jan. 7	Jan. 16	Jan. 24

QUEENSLAND.

Ship.	Tons.	Mid'sbro.	Immingham.	LONDON
A STEAMER				

CHIEF PASSENGER OFFICE,

Manager, F. H. Grosvenor.

P. & O. HOUSE, 14, COCKSPUR-ST., S.W.1.

City Passenger Office, 130, Leadenhall-street, E.C.3. Strand Office, Passage and Freight (A. P. Case, Manager), Australia House, W.C.2; Paris, Société Française P. & O., 41, Bld. des Capucines; Monte Carlo (Col. C. Fane, P. & O. Agent), Avenue de Monte Carlo.

FREIGHT OR GENERAL BUSINESS:— P. & O. or B.I. Offices, 122, LEADENHALL-ST., E.C.3.

B.I. Agents:— GRAY, DAWES & Co., 122, Leadenhall-street, E.C.3.

Freight Brokers:— P. & O., Escombe, McGrath and Co., 13, Fenchurch-avenue, E.C.3; B.I.S.N. Co., Gellatly, Hankey and Co., Ltd., Dock House, Billiter-street, E.C.3; (Middlesbro' to Bombay and Karachi) Gosman and Smith, Ltd., 14, Billiter-street, E.C.3; and (Queensland Line) Birt, Potter, and Hughes, 2, Fenchurch-avenue, London, E.C.3.

NEW ZEALAND LINE.

Regular Four-Weekly Passenger Sailings from Southampton to NEW ZEALAND and AUSTRALIA.

VIA PANAMA CANAL.

Single-berth Cabins and Bath-room Suites.

Ship.	Tons.	SOUTHAMPTON
*†ROTORUA	12,500	Oct. 17
REMUERA	11,500	Oct. 24
RANGITIKI (new motor vessel)	17,000	Nov. 20
RUAHINE	11,000	Dec. 19
‡RUAPEHU	9,000	Dec. 19

*Via Suva. † 1st and 3rd Class passengers. ‡ Cabin and 3rd Class passengers only.

Apply the N.Z.S. Co., Ltd. (J. B. Westray and Co., Ltd., Agents), 138, Leadenhall-street, E.C.3 (Tele.: Avenue 5220), or the Trans-Pacific Passenger Agency, Ltd. (W. L. James, General Manager), 14, Cockspur-street (first floor), London, S.W.1 (Tele., Regent 6724).

UNION S.S. CO. of NEW ZEALAND

LTD., TO NEW ZEALAND AND AUSTRALIA. By any Atlantic Line to Canada or U.S.A., thence via VANCOUVER or SAN FRANCISCO.

	From ‡ Vancouver.	From † San Francisco.
MAUNGANUI		Oct. 29
AORANGI	Nov. 12	
MAKURA		Nov. 26
NIAGARA	Dec. 10	

‡ Canadian-Australasian Line, via Honolulu, Fiji, and Auckland to Sydney. † Union Royal Mail Line via Tahiti, Rarotonga, Wellington to Sydney.

Apply the Trans-Pacific Passenger Agency, Ltd. (W. L. James, General Manager), 14, Cockspur-street (first floor), London, S.W.1 (Tele., Regent 6724); or for Vancouver service any office of the Canadian Railways.

P. & O. BRANCH SERVICE.

FAST STEAMERS TO AUSTRALIA.

Via Malta, Port Said, Suez, and Colombo. ONE CLASS ONLY AT LOWEST FARES.

	Tons.	London.	Plymouth.
BALRANALD	13,000	Oct. 10	Oct. 11
BALLARAT	13,000	Oct. 24	Oct. 25
BENDIGO	13,000	Nov. 7	Nov. 8
*BARADINE	13,000	Nov. 21	Nov. 22

*Carrying HIS MAJESTY'S MAILS and calling at Aden.

Also 3rd CABIN BOOKINGS for

	Tons.	London.	Marseilles.
R.M.S. MOLDAVIA	17,000	Nov. 28	Dec. 4
R.M.S. MONGOLIA	17,000	Dec. 26	Jan. 1

Apply P. & O., 130, Leadenhall-street, London, E.C.3; 14-16, Cockspur-street, London, S.W.1; or Australia House, Strand, London, W.C.2.

AUSTRALIA BY THE ORIENT LINE.

Under Contract to carry His Majesty's Mails. Through Tickets to NEW ZEALAND and TASMANIA. Tickets interchangeable with other lines.

HOLIDAY TRIPS TO SPAIN, MOROCCO, RIVIERA, ITALY, EGYPT, and CEYLON.

CRUISES by 20,000-TON STEAMERS.

	Tons.	London.	Toulon.	Naples.
ORAMA	20,000	Oct. 11	Oct. 17	Oct. 19
ORFORD	20,000	Oct. 25	Oct. 31	Nov. 2
OTRANTO	20,000	Nov. 8	Nov. 14	Nov. 16
ORMONDE	15,000	Dec. 6	Dec. 12	Dec. 14
ORSOVA	12,000	Dec. 20	Dec. 26	Dec. 28
ORONTES	20,000	Jan. 3	Jan. 9	Jan. 11
ORONSAY	20,000	Jan. 17	Jan. 23	Jan. 25

Managers, ANDERSON, GREEN and Co., Ltd., Head Office, 5, Fenchurch-avenue, E.C.3; Branch Offices, 14, Cockspur-street, S.W.1; No. 1, Australia House, Strand.

ELLERMAN LINES

CITY HALL BUCKNALL

FAST AUTUMN PASSENGER SERVICE. LIVERPOOL, EGYPT, SUDAN, INDIA & CEYLON.

Steamer.	Tons.	Date.	Destination.
bcCity of Canterbury	8,421	Oct. 14	Madras and Calcutta
aCity of Paris	10,902	Oct. 14	Bombay and Karachi
dbCity of Venice	8,308	Oct. 24	Bombay and Karachi
bCity of Baroda	7,129	Oct. 28	Colombo and Calcutta
abCity of York	7,844	Oct. 30	Bombay and Karachi
City of Marseilles	8,267	Nov. 13	Bombay and Karachi
cCity of Lahore	6,983	Nov. 14	Colombo and Calcutta

Calls (a) Marseilles, (b) Port Sudan, (c) Madras. (d) Direct from Marseilles.

LONDON TO SOUTH AFRICA.

Steamer.	Tons.	Date.	Destination.
City of Cairo	7,882	Oct. 11	C. Town, Algoa B.
City of Karachi	5,573	Nov. 8	E. London, Natal.

MARSEILLES TO STRAITS, CHINA, AND JAPAN.

Regular freight service with limited accommodation for passengers at reduced rates. Sailings on application. Sailings subject to cancellation without notice.

LONDON: 104-6, Leadenhall-st., E.C. Tele. Ave. 9340
LIVERPOOL: Tower-bldgs., Water-st. „ Cent. 3840
GLASGOW: 75, Bothwell-street „ Cent. 9222

ELLERMAN'S WESTCOTT & LAURANCE LINE LTD.

LEITH, TYNE, ANTWERP, and LONDON to MEDITERRANEAN, EGYPT, LEVANT & BLACK SEA

For	Steamer.	Closing London.
Gibraltar, Piraeus, Salonika, Izmir (Smyrna), Istanbul (Constantinople) and Constanza	Assyrian	Oct. 11
Gibraltar, Malta and Alexandria	Maltian	Oct. 15

Loading Berth—West India Dock (A Shed).

Taking goods by trans-shipment to Tunis, Tripoli (Barbary), via Malta, Larnaca, Limasol, Famagusta (Cyprus), Syrian Coast Ports via Alexandria, Bourgas, Varna, Odessa, and Constantza via Constantinople, all Greek Ports via Piraeus.

For freight or passage apply to:— WESTCOTT & LAURANCE, 5, Fenchurch-street, E.C.3. WESTCOTT & CO., 21, Canal des Brasseurs, Antwerp.

BIBBY LINE.

THE FIRST CLASS ONLY FORTNIGHTLY SERVICE OF TWIN-SCREW OIL-DRIVEN MAIL VESSELS TO MARSEILLES, EGYPT, PALESTINE, PORT SUDAN, CEYLON, BURMA, STRAITS SETTLEMENTS, and SOUTHERN INDIA.

Vessel.	Tons.	Sailing Liverpool.	Sailing Marseilles.
Shropshire	15,000	—	Oct. 11
Oxfordshire	12,500	Oct. 17	Oct. 25
Staffordshire	15,000	Oct. 31	Nov. 8
Gloucestershire	12,000	Nov. 14	Nov. 22

BIBBY BROS. and Co., 26, Chapel-street, Liverpool; 22, Pall Mall, London, S.W.1. Tele., Regent 8086, 8087.

N.Y.K. LINE.

(JAPAN MAIL.)

FORTNIGHTLY PASSENGER & CARGO SERVICE to COLOMBO, SINGAPORE, HONG-KONG, SHANGHAI, KOBE, and YOKOHAMA.

	Tons.	London.	Marseilles.	Naples.
HARUNA MARU	10,500	Oct. 10	Oct. 17	Oct. 19
KAMO MARU	8,000	Oct. 24	Nov. 1	Nov. 2
KATORI MARU	10,000	Nov. 7	Nov. 14	Nov. 16

Also calling at Gibraltar.

FORTNIGHTLY PASSENGER SERVICE FROM SAN FRANCISCO, via HONOLULU, to JAPAN & CHINA. Through Bookings from Europe.

NIPPON YUSEN KAISHA, 4, Lloyd's-avenue, E.C.3. Tele.: Royal 0544-9. (A Limited Company Incorporated in Japan.) West End Agency, Cunard Line, 26-27, Cockspur-st., S.W.1.

SHIPPING (continued)

NORTH ATLANTIC SAILINGS

UNITED STATES TO NEW YORK

Oct.	Steamer	From	Line
8	Homeric b	Southampton	White Star
11	Cedric a, i	Liverpool	White Star
11	Aquitania b	Southampton	Cunard
11	Caronia g, e	Southampton	Cunard
11	Antonia c	Liverpool	Cunard
11	Antonia	Glasgow	Anchor
11	Pennland b	Southampton	Red Star
11	Minnewaska h	London	A.T.L.
16	Olympic b	Southampton	White Star
17	Cameronia a, f, c	Glasgow	Anchor
18	Berengaria b	Southampton	Cunard
18	Alaunia g	Southampton	Cunard
18	Scythia a, e	Liverpool	Cunard
18	Adriatic d	Liverpool	White Star
22	Majestic b	Southampton	White Star
24	Caledonia f	Glasgow	Anchor
25	Britannic e	Liverpool	White Star
25	Mauretania b	Southampton	Cunard
25	Carmania g, e	Southampton	Cunard
25	Caledonia f	Liverpool	Cunard
25	Westernland	Southampton	Red Star
25	Minnetonka h	London	A.T.L.

a Also calls Boston b via Cherbourg c via Belfast d via Belfast & Glasgow e via Queenstown f via Moville g via Havre h via Boulogne i via Queenstown & Galway

CANADA TO QUEBEC & MONTREAL

Oct.	Steamer.	From.	Line.
10	Duchess of Atholl k	Liverpool	Can. Pac.
11	Duchess of Atholl	Glasgow	Can. Pac.
16	Montcalm n	Southampton	Can. Pac.
17	Letitia o	Glasgow	Anchor
17	Duchess of Bedford	Liverpool	Can. Pac.
17	Doric m	Liverpool	White Star
18	Ausonia n	Southampton	Cunard
24	Duchess of York k	Liverpool	Can. Pac.
24	Andania o	Liverpool	Cunard
25	Duchess of York	Glasgow	Can. Pac.
25	Andania	Glasgow	Anchor
25	Westernland p	Southampton	Red Star

k Via Belfast & Greenock. m Via Belfast & Glasgow n Via Cherbourg. o Via Belfast. p To Halifax, N.S. Apply COMPANIES' OFFICES or local agents.

FRENCH LINE C.G.T.

PLYMOUTH DIRECT TO NEW YORK.

"THE ROUTE THAT CUTS OFF THE CORNER."

LAND AT PLYMOUTH AND SAVE ANYTHING FROM TWELVE TO SIXTEEN HOURS. (THE MAILS TAKE THIS ROUTE.) EMBARK ALSO AT PLYMOUTH. THE ADVANTAGE IS PRECISELY THE SAME.

	From Plymouth.	Due New York.
"FRANCE" (e)	Oct. 8	Oct. 14
"ILE DE FRANCE" (e)	Oct. 16	Oct. 22
"DE GRASSE" (c)	Oct. 22	Oct. 30
"LAFAYETTE" (c)	Oct. 29	Nov. 6
"FRANCE" (e)	Nov. 5	Nov. 11
"ILE DE FRANCE" (e)	Nov. 12	Nov. 18

(e) Express First and Second Class Liners. (c) Fast Cabin and Tourist Third Cabin Liners.

Also

HAVRE TO HOUSTON Texas (Cabin Class) MONTHLY.

HAVRE TO NORTH PACIFIC COAST PORTS

LOS ANGELES, SAN FRANCISCO, SEATTLE, VANCOUVER. (First Class only.)

PLYMOUTH TO WEST INDIES.

TRINIDAD, VENEZUELA, COLOMBIA, PANAMA.
S.S. "CUBA" .. .. .. Nov. 3
S.S. "FLANDRE" .. .. .. Dec. 1

Also SERVICES to

CUBA, MEXICO, HAITI, &c.

Cie. Gle. Transatlantique, Ltd., 20, Cockspur-street, S.W.1, and all leading Travel Agents.

Winter in the

BRITISH WEST INDIES.

"The Islands of Sunshine." Barbados, Grenada, Trinidad, Demerara. Six weeks' Round Voyage, £67.

HARRISON LINE.

S.S. INANDA and S.S. INGOMA. Sailing from London.

For full particulars apply THOS. and JAS. HARRISON, Dock House, Billiter-street, E.C.3; or J. D. HEWETT and Co., Ltd., 11, (Lower) Regent-street, S.W.1.

SOUTH AMERICA.

VIA VIGO AND LISBON.

LONDON TO RIO IN 12 DAYS. TO BUENOS AIRES IN 15 DAYS. (By the Cap Arcona.)

HAMBURG-SOUTH AMERICAN LINE.

S.S. CAP ARCONA .. from Boulogne Oct. 11
*S.S. ANTONIO DELFINO .. from Boulogne Oct. 26
S.S. CAP POLONIO .. from Boulogne Oct. 31
*S.S. CAP NORTE .. from Boulogne Nov. 17

*Calling at Teneriffe. Boat Train leaves Victoria 9 a.m.

For particulars apply: STELP and LEIGHTON, Ltd., 9-13, Fenchurch-buildings, London, E.C.3. 'Ph. Mon. 4361. Or Principal Passenger Agents.

ROYAL HOLLAND LLOYD.

SOUTH AMERICAN SERVICES

from SOUTHAMPTON, via SPAIN, PORTUGAL, LAS PALMAS.

PERNAMBUCO, BAHIA, RIO DE JANEIRO, SANTOS, MONTEVIDEO, BUENOS AIRES

S.S. "GELRIA" 23 OCT.
S.S. "ZEELANDIA" 6 NOV.
S.S. "ORANIA" 20 NOV.
S.S. "FLANDRIA" 11 DEC.

For passage and full information apply to the Agents. D. H. DRAKEFORD, 60, Haymarket, S.W.1. WAINWRIGHT BROS. and Co., Ltd., 21, Fenchurch-street, E.C.3, or 20, Queen's-terrace, Southampton.

NELSON LINE. SOUTH AMERICA.

LARGEST & LATEST LINERS FROM LONDON TO RIO DE JANEIRO, SANTOS, MONTEVIDEO, and BUENOS AIRES.

SUNSHINE TRIPS TO SPAIN, PORTUGAL and CANARY ISLANDS.

Sat.
M.V. HIGHLAND PRINCESS .. Oct. 18
M.V. HIGHLAND BRIGADE .. Nov. 1

Full details on request to:— Passenger Office: 98, LEADENHALL-STREET, E.C.3. West End Agency, 11, (Lower) Regent-street, S.W.1.

NEW YORK.

WEEKLY DEPARTURES.

SUNNY SOUTHERN ROUTE.

FAST ITALIAN DE LUXE SERVICES.

Oct. 17 from GENOA, 18 NAPLES, 20 GIBRALTAR — "AUGUSTUS" N.G.I. LINE.

Other Sailings: Oct. 31, Nov. 19, Nov. 29, Dec. 30, Jan. 21.

Oct. 24 from GENOA, 25 NAPLES, 27 GIBRALTAR — "CONTE BIANCAMANO" LLOYD SABAUDO LINE.

Other Sailings: Nov. 7, Nov. 25, Dec. 10, Jan. 6.

Oct. 27 from TRIESTE, 29 NAPLES, Nov. 1 LISBON — "VULCANIA" COSULICH LINE, Ltd.

Other Sailings: Nov. 11, Nov. 27, Dec. 16, Jan. 7, Feb. 4.

APPLY IN LONDON TO ALL PRINCIPAL TRAVEL AGENTS, or:— N.G.I. LINE, 16, Waterloo-place, S.W.1. (Regent 7972.)

LLOYD SABAUDO LINE, 32, Haymarket, S.W.1. (Gerrard 5082.) COSULICH LINE, 16, Waterloo-place, S.W.1. (Gerrard 8116.)

NORDDEUTSCHER LLOYD BREMEN. NEW YORK.

FROM SOUTHAMPTON and CHERBOURG.
EUROPA .. .. OCT. 17
Carrying First and Second Class, also Tourist Third Cabin.

FROM BOULOGNE and SOUTHAMPTON.
BERLIN .. .. OCT. 21
Carrying Cabin, Tourist Third, and Third Class.

MOXON SALT and Co., Ltd.— 11A, Lower Regent-street, S.W.1; Bevis Marks House, E.C.3; Royal Liver Building, Liverpool; or to General Agency, Norddeutscher Lloyd, 1, Rue Scribe, Paris.

ANCHOR LINE. LIVERPOOL TO BOMBAY & KARACHI.

CALLING AT GIBRALTAR, PORT SAID, and SUEZ.

*CASTALIA .. Oct. 10 | *CIRCASSIA .. Nov. 26
‡CALIFORNIA .. Oct. 21 | *ELYSIA .. Dec. 12

* First Class Passengers only. Specially low fares. ‡ First Class and Third Cabin Passengers. Vessels recognized by Indian Government. Indian Government Vouchers accepted.

SPECIAL NOTICE.

New T.S.S. CALIFORNIA, 17,000 TONS, Carrying FIRST CLASS and THIRD CABIN passengers, sails from LIVERPOOL Oct. 21, MARSEILLES Oct. 27. All First Class state rooms are fitted with Punkah Louvres and with fans. This vessel has exceptionally fine Third Cabin accommodation.

GLASGOW TO NEW YORK.

ANTONIA .. Oct. 11 | CALEDONIA .. Oct. 24
CAMERONIA .. Oct. 17 | TRANSYLVANIA Oct. 31

ANCHOR LINE, 48, FENCHURCH-STREET, E.C.3, and at 26 and 27, Cockspur-street, S.W.1.

MESSAGERIES MARITIMES.

FROM MARSEILLES (Services Contractuels).

CEYLON, STRAITS, CHINA, JAPAN.
ANGERS .. Oct. 23 and Nov. 6 .. SPHINX

MOMBASA, MADAGASCAR, MAURITIUS.
CHAMBORD .. Oct. 17 and Oct. 31 .. B. DE ST. PIERRE

PIRÆUS, ISTANBUL, IZMIR & BEYROUT.
PIERRE LOTI .. Oct. 21 and Nov. 4 .. THEOPHILE GAUTIER

EGYPT, PALESTINE, BEYROUT.
LOTUS .. Oct. 14 and Oct. 21 .. MARIETTE PACHA

For passages and all particulars apply:— LONDON: 72, Fenchurch-st., or 62, Pall Mall, and all Passenger and Tourist Agents.

NEDERLAND ROYAL MAIL LINE

FORTNIGHTLY MAIL SERVICE FROM SOUTHAMPTON TO

SUMATRA, SINGAPORE, JAVA,

VIA ALGIERS, GENOA, PORT SAID, AND COLOMBO.

THROUGH BOOKINGS VIA JAVA TO AUSTRALIA & THE FAR EAST.

D. H. DRAKEFORD, General Passenger Agent for Great Britain, 60, Haymarket, S.W.1. Gerrard 5632-4-5.

SHIPPING (continued)

SOUTH AMERICA BY THE ROYAL MAIL LINE,

BRITAIN'S LARGEST & FASTEST LINERS to PERNAMBUCO, BAHIA, RIO DE JANEIRO, SANTOS, MONTEVIDEO, and BUENOS AIRES. Via France, Spain, and Portugal.

Vessel.	Gross Tons.	From S'hampton.	From Liverpool.
*ALMANZORA	15,551	Oct. 10	—
ADESNA	11,483	—	Oct. 11
ALCANTARA (M.V.)	22,181	Oct. 24	—
DEMERARA	11,484	—	Oct. 25
*ARLANZA	14,622	Nov. 6	—
*ASTURIAS (M.V.)	22,071	Nov. 20	—
DARRO	11,484	—	Nov. 22
*ALMANZORA	15,551	Dec. 4	—

* Calls Madeira. § Omits Cherbourg.

EUROPE—NORTH PACIFIC.

THE PACIFIC LINE

TO WEST COAST OF SOUTH AMERICA.

CHILE, BERMUDA, HAVANA — Via France, Spain. — PERU, PANAMA CANAL

Vessel.	Gross Tons.	From Liverpool.
OROPESA (calls Jamaica)	14,075	Oct. 16
ORBITA	15,495	Oct. 30
OROYA (omits Bermuda)	12,257	Nov. 13
ORCOMA	11,580	Nov. 27

TOUR ROUND SOUTH AMERICA. ORDUNA, January 6, 1931.

R.M.S.P. "ATLANTIS." EGYPTIAN CRUISE

From SOUTHAMPTON, OCTOBER 10, 26 Days. Fares 49 Guineas and upward.

SPECIAL FARES QUOTED FOR PASSENGERS TO PALESTINE AND EGYPT ONLY.

CHRISTMAS CRUISE TO MEDITERRANEAN, &c.

From SOUTHAMPTON, DECEMBER 19, 19 Days. Fares 38 Guineas and upward.

WEST INDIES CRUISE.

From SOUTHAMPTON, JANUARY 23, 45 Days. Fares 97 Guineas and upward. LATEST "ATLANTIS" FEATURE, 9 HOLES MIDGET GOLF COURSE. Unsurpassed Cuisine.

LONDON {America House, Cockspur-street, S.W.1. Royal Mail House, Leadenhall-street, E.C.3.
LIVERPOOL—Goree, Water-street.
PARIS—12, Boulevard des Capucines. Or Local Agents.

SOUTH AMERICA by BLUE STAR LINE

BRITAIN'S LATEST AND MOST LUXURIOUS LINERS to LISBON, MADEIRA, RIO DE JANEIRO, SANTOS, MONTEVIDEO, BUENOS AIRES.

"ANDALUCIA STAR" — From London and Boulogne — 17 OCT.
"AVELONA STAR" — 31 OCT.
"AVILA STAR" — 14 NOV.
"ALMEDA STAR" — 28 NOV.

NO EMIGRANTS—FIRST CLASS ONLY.

ALSO BUENOS AIRES DIRECT FORTNIGHTLY. Blue Star Line Express Cabin Service. Fare from £50.

STRAITS, CHINA, JAPAN. Monthly from £60.

SUNSHINE CRUISES

By the World's Most Delightful Cruising Liner

"ARANDORA STAR,"

With Perfect Cuisine and Service.

The interest aroused by the "Arandora Star" has been such that the new Musical Play at Daly's Theatre devote one act to scenes on board.

FROM SOUTHAMPTON

OCT. 14TH FOR 24 DAYS to TANGIER, PALERMO, RHODES, CONSTANTINOPLE, ATHENS, MALTA, ALGIERS & MALAGA.

CHRISTMAS SUNSHINE CRUISE TO MEDITERRANEAN

DEC. 19TH for 19 DAYS to CEUTA (for TETUAN), PALERMO, NAPLES, VILLEFRANCHE (for MONTE CARLO), MALAGA, LISBON. 38 Gns. and Upwards.

SPECIAL 46 DAYS' WEST INDIES CRUISE, JANUARY 24, 1931.

EASTER IN THE HOLY LAND MARCH 20TH, 1931.

FOR 29 DAYS TO TANGIER, MALLORCA, DERNA, PORT SAID, JAFFA (for JERUSALEM), CYPRUS, HAIFA, BEIRUT, RHODES, SOUSSE, ALGIERS.

For all sailings and "Arandora Star" Cruise Programme apply BLUE STAR LINE, 3, Lower Regent-street ('Phone, Gerrard 5671); 40, St. Mary Axe; 10, Water-street, Liverpool; Paris, Wagons-Lits Co., and Tourist Agents.

AUSTRALIA IN 29 DAYS.

ONE CLASS ONLY. Calling at Port Said and Colombo.

Esperance Bay 14,164 tons from Southampton Oct. 29
Jervis Bay 14,164 tons from Southampton Nov. 26
Largs Bay 14,184 tons from Southampton Dec. 10
Fares from £38 to £52.

ABERDEEN and COMMONWEALTH LINE. Apply 2, Australia House, Strand, W.C.; 14, Leadenhall-street, London, E.C.3; or principal Booking Agents.

NEW ZEALAND VIA PANAMA CANAL.

THE ONLY DIRECT ROUTE.

SHAW SAVILL & ALBION LINE.

Through Bookings to Australia.

*TAMAROA 12,500 tons from Southampton 10 Oct.
*CORINTHIC 12,367 tons from Southampton 7 Nov.
*IONIC 12,554 tons from Southampton 5 Dec.
*MATAROA 12,500 tons from Southampton 2 Jan., 1931
†TAINUI 11,020 tons from Southampton 30 Jan.

* Oil burner. 1st and 3rd class only. † Cabin and 3rd class only.

Apply to the Company, 11, Leadenhall-street, E.C.3, or to any office of the WHITE STAR LINE.

THE BLUE FUNNEL LINE.

ALFRED HOLT and Co., Liverpool.

FIRST CLASS PASSENGERS ONLY.

FROM LIVERPOOL AND MARSEILLES TO PORT SAID, THE STRAITS, AND CHINA.

AENEAS .. 11 Oct. | ANTENOR .. 3 Jan.
SARPEDON .. 8 Nov. | HECTOR .. 31 Jan.
PATROCLUS .. 6 Dec. | ANCHISES .. 14 Feb.

SHORT SEA VOYAGES.

Special Winter Return Rates:—Port Said £48, Colombo £95, The Straits £112 10s.

London Agents, John Swire and Sons, Ltd., 8, Billiter-square, E.C.3, or principal Travel Agents.

BLUE FUNNEL AND WHITE STAR ABERDEEN JOINT SERVICE TO SOUTH AFRICA & AUSTRALIA.

A Combined Service offering Unequalled Facilities at Moderate Fares.

(3) S.S. THEMISTOCLES From Liverpool 10th OCT.
(1) S.S. ULYSSES „ Liverpool 8th NOV.
(3) S.S. EURIPIDES „ Liverpool 6th DEC.

(1) First Class only. (3) First and Third Class.

For full particulars apply to:— BLUE FUNNEL LINE, India Buildings, Water-street, Liverpool; 101, Leadenhall-street, London, E.C.3; 80, Buchanan-street, Glasgow. WHITE STAR LINE, 30, James-street, Liverpool; 1, Cockspur-street, London, S.W.1; 14, Leadenhall-street, E.C.3.

UNION-CASTLE LINE.

SOUTH AFRICA, EAST and WEST AFRICA. ROYAL MAIL SERVICE.

	London.	Southampton.
‡LLANDAFF CASTLE	Oct. 9	—
*CARNARVON CASTLE	—	Oct. 10
†DURHAM CASTLE	Oct. 16	—
*EDINBURGH CASTLE	—	Oct. 17

* Via Madeira. ‡ Via Mediterranean Ports and Suez Canal. † Via Teneriffe, Ascension, and St. Helena.

Special Christmas and New Year TOURS TO SOUTH AFRICA at reduced return fares by Mail Vessels sailing 5th and 19th December, 1930; 2nd and 30th January, 1931. Apply to the Head Office, 3, Fenchurch-street, E.C.3. West End Agency, 125, Pall Mall, S.W.1.

OCEAN PASSAGES BY ALL LINES.

CRUISES.

PICKFORDS TRAVEL SERVICE, 53-54, HAYMARKET, S.W.1. Regent 8021.

Cie. de NAVIGATION MIXTE

(Cie. Touache)

TO ALGERIA from Port-Vendres.

TO ALGERIA—TUNISIA from Marseilles.

CRUISES TO THE BALEARIC ISLES.

Full information from:— DEAN & DAWSON, LTD., General Agents for Great Britain and Ireland, 7, BLANDFORD-SQUARE, N.W.1, and 50 Branches.

HOLIDAYS AT SEA.

Frequent Departures of Special Cruising Steamers. Special Tourist Rates to many Parts of the World. Apply for full Programme free on request.

HICKIE, BORMAN, GRANT & CO., LTD., 25, Cockspur-street, S.W.1.

OCEAN PASSAGES TO ALL PARTS OF THE WORLD. PLEASURE CRUISES AT ANY SEASON FOR ANY PERIOD.

Full particulars of all Sailings, Fares, &c., gratis. Official Agents, ALL LINES. No Booking Fees.

J. D. HEWETT & CO., 11, (Lower) REGENT-STREET, S.W.1. Regent 7907. 101, LEADENHALL-STREET, E.C.3. Avenue 9870.

SHIPPING (continued)

FABRE LINE.

	Marseilles.	Alexandria.	Jaffa.	Beyrut.
"PATRIA"	Oct. 11	Oct. 15	Oct. 18	Oct. 17
"PROVIDENCE"	Oct. 18	Oct. 22	Oct. 23	Oct. 24
"ALESIA"	Oct. 28	Nov. 2	Nov. 6	Nov. 4
"PATRIA"	Nov. 5	Nov. 9	Nov. 12	Nov. 11
"PATRIA"	Nov. 22	Nov. 26	Nov. 29	Nov. 28

* Calls MALTA Oct. 30.

MARSEILLES—WEST AFRICAN PORTS. MARSEILLES—NEW YORK. via Naples, Palermo, Lisbon, Azores. THROUGH RATES FROM LONDON.

Apply JAPP HATCH and Co., Ltd., 166, Piccadilly, London, W.1. Tele., Gerrard 4434.

TOURS

COOK'S AND WAGONS-LITS WORLD-TRAVEL SERVICE

(WITH OVER 300 OFFICES).

WINTER SUNSHINE.

An interesting volume giving cameo descriptions of the various resorts at Home and Abroad. Below is given a selection of the wide range of arrangements contained therein.

LAKE COMO. BELLAGIO.

10 days' Tour, £11 5s. 0d. | 17 days' Tour, £14 12s. 6d.

Short Sea Route: Conductor to Lugano and back; full board accommodation.

Golf Courses at Cernobbio, Cadenabbia, Montreux, Nice, Venice, Stresa, and Merano.

	£	s.	d.
Cernobbio, 17 days' tour	16	15	0
Cadenabbia, 17 days' tour	16	2	6
Tremezzo, 17 days' tour	15	0	0
Bellagio and Montreux, 14 days' tour	14	18	6
Bellagio, Genoa, and Nice, 14 days' tour	16	15	6
Bellagio, Venice, and Stresa, 14 days' tour	18	9	6
Bellagio and Rapallo, 14 days' tour	15	15	0
Bellagio and San Remo, 14 days' tour	17	5	0
Bellagio, Verona & Merano, 14 days' tour	18	5	6
"Ideal Italian Tour." Escorted Throughout; no night travel; 21 days	50	0	0
Escorted "Tour de Luxe" through Italy; 21 days	100	0	0
Through Sicily by Private Motor-car; 11 days' tour	36	0	0
Combined Travel and Accommodation Arrangements for Health and Pleasure Resorts of Italy, 17 days' tour from	13	7	6

WINTER SPORTS IN SWITZERLAND provides the most joyful and health-giving of all holidays. Send for our new descriptive programme.

HOME RESORTS. Isle of Wight, Torquay, Falmouth, Bournemouth, Penzance. Accommodation secured at any grade of Hotel or Boarding House at above or any other resort.

TRAVEL TICKETS. Tickets issued and seats reserved in advance for any journey at Home or Abroad by Rail, Sea, or Air.

HOTEL ACCOMMODATION secured in advance for any class of hotel at Home or Abroad, from single bed rooms to suites of apartments. En pension terms arranged.

THOS. COOK & SON, LTD., "THE TEMPLE OF TRAVEL." BERKELEY-STREET, LONDON, W.1, and other London and Provincial Offices.

GEORGE LUNN'S AUTUMN TRAVEL.

PARIS, BRUSSELS, BERLIN.

	£	s.	d.
8 Days Paris, with Auto Tours Round Paris; to Versailles, Fontainebleau and Chantilly	10	3	6
Petersbourg, £12 11s. Carlton and private bath	16	14	0
7 Day Paris Tours from	6	6	0
With Auto Tours Round Paris and to Versailles. 40 Hotels for selection in Paris.			
8 Days Tour to Brussels	6	10	0
14 Days Brussels, Paris and Auto Tours	14	12	6
4 Days Ardennes. Motor Tour from Brussels Visiting Han-sur-Lesse, Luxembourg, Spa.	4	10	0
10 Days Tour to Berlin	7	17	6
2nd class travel, £10 7s. 6d. First class	14	14	0
14 Days Berlin, Dresden, Nuremberg, Wiesbaden	12	12	0
2nd class travel, £15 15s. 0d. First Class	21	10	0
The ordinary first class return rail ticket for this tour alone costs £18 11s. 4d.			
11 Days Berlin, Dresden Tour	9	9	0
20 Days Berlin and Rhine	20	7	6
24 Days Berlin, Rhine, Oberammergau, Bavarian Highlands and Black Forest Motor Tour	47	19	6
17 Days Berlin, Brussels	11	17	6

For Tours to:—

LUGANO IN AUTUMN. BIARRITZ and SPAIN. ITALY AND THE RIVIERA. MONTREUX, LAKE MAGGIORE, NICE, LUCERNE, INTERLAKEN.

CRUISES WEST INDIES AND ROUND THE WORLD. (See the Red Book.)

Apply for, post free, 5,000 "HOLIDAYS ABROAD," GJ.31.

136, WIGMORE-STREET, W.1. Welbeck 6600 (10 lines). MANCHESTER: 12, Victoria-street. NOTTINGHAM: 31, Exchange-buildings, High-street.

FYFFES LINE.

Direct Regular Passenger Services to JAMAICA, BARBADOS, TRINIDAD, PANAMA, COSTA RICA, COLOMBIA, HONDURAS.

Single cabins, bedsteads, berths, private bath rooms. No inside rooms. First class only.

For further particulars apply to

ELDERS & FYFFES, LIMITED,

31, Bow-street, W.C.2 (Temple Bar 5555), or City Agents, A. J. Shephard and Co., 69, Old Broad-street, E.C.2.

JAMAICA, B.W.I.

THE TROPIC ISLAND OF YOUR DREAMS!

DELIGHTFUL SUMMER CLIMATE.

Perpetual sunshine without heat-waves. Excellent hotels and boarding houses. Bathing from palm-fringed shores, fishing, tennis, dancing, &c.

Take the special Summer trip to

THE LOVELIEST TROPIC ISLE IN THE WORLD.

Free literature from the Tourist Trade Development Board, Kingston, Jamaica; or West India Committee, 14, Trinity-square, London, E.C.3.

GLORIOUS WORLD TOURS.

Ladies and gentlemen desirous of being included in the 15th and 16th World Tours should apply to Mr. Edward Gray, F.R.G.S., F.R.E.S., F.Z.S., Australia House, Strand, W.C.2.

Nov. 28th.—New Zealand, South Sea Islands, Australia, Philippines, Borneo, Japan, Canadian Rockies, &c.

Jan. 23rd.—A most beautiful World Tour, embracing (amongst other countries) a month in Ceylon, Japan for the Cherry Blossom, and the Canadian Rockies. Descriptive Itinerary sent upon application.

A SMALL SELECTION OF THE 2,000 HOTELS AND 700 RESORTS contained in the

GEORGE LUNN A.B.C.

Prices include return travel from London, seven days' full hotel accommodation, taxes, gratuities, two conveyances at destination (and in Paris, out and home).

		£	s.	d.
BADEN-BADEN	Peter's Bath	13	8	0
BADENWEILER	Park	12	5	6
BALE	Three Kings	11	9	0
BRUGES	St. George	5	2	0
FASANO	Bella Riva	15	12	6
GLION	Bellevue	10	18	6
LONDON	Eccleston	5	5	0
LUGANO	Beau Rivage	12	0	6
MONTREUX-TERRITET	Golf	11	5	0

Ask for the A.B.C., Post Free.

136, WIGMORE-ST., W.1. Welbeck 6600 (10 lines). Manchester: 12, Victoria-street. Nottingham: 31, Exchange-buildings, High-street. Paris: 3, Avenue de l'Opéra, and Branches.

SUNSHINE for WINTER of 1931.

TOUR ROUND SOUTH AMERICA.

14 countries 81 days.

OVER 20,000 MILES.

R.M.S. ORDUNA, 6 Jan., 1931. (15,507 tons.)

The Pacific Steam Navigation Co., Liverpool; America House, Cockspur-street, London, S.W.1; or Local Agents.

VISIT THE WEST INDIES THIS WINTER

THE ISLES OF GLORIOUS SUNSHINE by the ROYAL NETHERLANDS STEAMSHIP COMPANY from DOVER to Madeira, West Indies, the Guianas, Curaçao, Spanish Main, Panama Canal, and Central America. Special facilities for passengers wishing to break voyage. For full particulars, illustrated brochure, &c., apply:— Phs. Van Ommeren (London), Ltd., 19, Pall Mall, London, S.W.1. Telephone: Regent 4529. Also at Baltic House, 27, Leadenhall-street, London, E.C.3. Telephone: Monument 0021.

THE EVENT OF A LIFETIME. 7TH WORLD CRUISE

by the Palatial British Liner

S.S. BELGENLAND (27,200 tons).

From SOUTHAMPTON .. .. December 3
From NEW YORK .. .. December 15

embracing Cuba, Panama Canal, San Francisco, Japan, China, Straits Settlements, India, Egypt, Italy, Spain, &c. 133 days' sheer enjoyment, visiting 14 different countries at the best season of the year. For full particulars apply: RED STAR LINE, 1, Cockspur-street, London, S.W.1; 38, Leadenhall-street, London, E.C.3; or AMERICAN EXPRESS Co.'s Offices.

35 DAYS' LUXURY CRUISE

by the ROYAL HOLLAND LLOYD S.S. GELRIA (14,000 tons). From Southampton Jan. 16, 1931. Visiting

MALAGA, MONACO, EGYPT, PALESTINE, ATHENS, MALTA, &c.

Minimum Fare £75. Limited to 200 passengers. For cabin plans and full particulars apply:— WAINWRIGHT BROS. and Co., Ltd., 21, Fenchurch-street, E.C.3, or 20, Queen's-terrace, Southampton. D. H. DRAKEFORD, 60, Haymarket, S.W.1.

TOURS (continued)

PRIVATE SOCIAL TOURS.

GRAND WORLD TOUR

organized and accompanied by N. S. BISHOP, F.R.G.S., leaving Nov. and Jan. Visiting CEYLON, MALAY, JAVA, SIAM, ANGKOR, CHINA, BALI, KOREA, JAPAN, HONOLULU, U.S.A., CANADA. 159, Auckland-road, LONDON, S.E.19.

AERIAL TRANSPORT

LET COOK'S official agents for all AIR LINES, provide information and reserve seats in advance. THOS. COOK & SON, LTD., & WAGONS-LITS CO., BERKELEY-ST., LONDON, and 300 OFFICES. Telephone: Grosvenor 4000.

MOTOR CRAFT

3 lines 7s. 6d. (minimum)

WORLD FAMOUS CHRIS CRAFT FAST LAUNCHES.

ARTHUR BRAY, LTD., 114, Baker-street, London, W.1. ALL MODELS AVAILABLE FROM £315. 17ft. Runabout to Motor Yacht. THE WORLD'S LEADERS in MARINE CRAFT. A revelation in water travel.

MOTOR-CARS, MOTOR-CYCLES, LORRIES AND ACCESSORIES

3 lines 7s. 6d. (minimum)

FOR SALE

NEW DAIMLER CARS

FOR IMMEDIATE DELIVERY.

30 H.P. Double Six DAIMLER BARKER PULLMAN LIMOUSINE; cellulosed black, fine-lined white; facing-forward extra seats; Triplex glass throughout.

30 H.P. Double Six DAIMLER BARKER PULLMAN LANDAULETTE; cellulosed dark blue with black mouldings, fine-lined white; facing-forward extra seats; Triplex glass throughout.

BARKER & CO. (COACHBUILDERS), LTD.,

COACHBUILDERS TO H.M. THE KING and H.R.H. THE PRINCE OF WALES.

Established 1710. Telephone, Grosvenor 2420.

66-69, SOUTH AUDLEY-STREET, LONDON, W.1.

NASH

Leonard Williams (Distributors), Ltd., associated with, and under the same management as, Leonard Williams and Co., Ltd. (Sole Concessionaires for PACKARD Cars), have been appointed sole distributors of

NASH CARS (for Great Britain and Ireland.)

Although many improvements have been incorporated in the new models, we have decided to considerably reduce prices.

A trial run in the 6-cylinder model or either of the three 8-cylinder (straight eight) models will convince you that precision and detail in manufacture of both chassis and body have been studied to the very last detail.

NASH CARS

will be exhibited at 198, Piccadilly and will be serviced by Leonard Williams and Co., Ltd., at their new Service Station, Great West-road, Brentford, Middlesex.

NASH CARS

are now priced from £325 to £695.

Sole Distributors for Great Britain and Ireland:—

LEONARD WILLIAMS (DISTRIBUTORS), LTD.,

SHOWROOM: 198, PICCADILLY, W.1. Works and Service Station: Great West-road, Brentford, Middlesex.

END OF SEASON BARGAINS.

1930	SUNBEAM three-litre Open Tourer; taxed	£400
1930	TALBOT "Scout" Sportsman's Coupé	£285
1930	AUSTIN 16 h.p. Fabric four-light Saloon	£275
1930	AUSTIN 20 h.p. six-cylinder brand new (shop-soiled) Marlborough Landaulette; original price £560	£415
1930	AUSTIN 20 h.p. six-cylinder brand new (shop-soiled) Ranelagh Limousine; original list price £620	£465
1930	AUSTIN 20 h.p. six-cylinder Carlton Saloon, brand new (shop-soiled); original price £560	£380
1930	M.G. Midget two-seater Sports	£130
1930	MORRIS MINOR Gordon England Saloon	£125
1930	HUMBER Snipe special Hoyal Fabric Saloon	£365
1929	ROLLS-ROYCE 40/50 h.p. Foursome Coupé	£1,450
1929	Series PACKARD Small Eight Saloon	£395
1928	DELAGE 21 h.p. D.M.S. Saloon	£385
1928	Model WOLSELEY Straight Eight Fabric Saloon	£175
1928	PACKARD six-cylinder seven-seater Limousine	£275
1928	SUNBEAM 20 h.p. Weymann Saloon	£300
1926	LANCHESTER two-three-seater Open Sports body by Hooper; thoroughly overhauled by manufacturer; appearance as new: bargain	£350

GORDON WATNEY & CO., LTD., 51, BROOK-STREET, BOND-STREET, LONDON, W.1. TELEPHONE, MAYFAIR 0267-8-9.

BRAND NEW (Shop-soiled) AUSTIN CARS.

20 H.P. Six-cylinder "Gordon" Landaulette; previously listed at £630; will accept .. £495

20 H.P. Six-cylinder Flewitt Landaulette; previously listed at £675; will accept .. £495

THE CAR MART, LIMITED, 46-50, PARK-LANE, W.1 (Grosvenor 3311). 297-299, EUSTON-ROAD, N.W.1 (Museum 2000).

ROOTES, LIMITED.

MOST ATTRACTIVE BARGAINS.

1929 SPEED SIX: Chassis No. L.B. 2342; very smart Sports Weymann Saloon; black, smoke blue wheels and leather upholstery; two spare wheels; in excellent condition; delivery immediate. Price £1,375

1928 4½-litre BENTLEY four-seater Weymann Saloon by Freestone and Webb; all black with brown leather upholstery; good tyres; taxed to end of year; splendid condition. Price £695

1928 6-cylinder 24 h.p. MINERVA 7-seater Enclosed Limousine; colour blue; upholstered blue leather in front, special Bedford Cord in rear; wheel discs; condition of car as new throughout. Price £435

1929 25/85 DAIMLER V.3 Special Enclosed Limousine; finished in dark blue; fitted with swivel armchair occasional seats; new condition throughout. Price £725

1930 16 h.p. SUNBEAM Weymann Saloon. Colour black and cream; sliding roof; beautiful condition; small mileage. Price £455

LIBERAL EXCHANGES, &c.

ROOTES, LIMITED, DEVONSHIRE HOUSE, PICCADILLY, W.1. Telephone: Grosvenor 3401.

ROLLS-ROYCE 1927 Phantom I., Barker Landaulette body; mileage under 1,500; passed for guarantee; appearance as new. £1,200.

ROLLS-ROYCE 1914 40/50 h.p., fitted with Gurney Nutting 7-seater Limousine body; the whole car having a modern appearance and being fully taxed; condition is excellent. Price £250.

The above cars on view at GORDON WATNEY and Co., Ltd., 31, Brook-street, W.1. Mayfair 0267-8-9.

1929 AUSTIN 20 h.p. six-cylinder Saloon; little used. Bargain price.—On view:—WINDOVERS, Ltd., 475, Oxford-street, W.1 (Marble Arch). Mayfair 7043.

1930 Special 14/45 TALBOT Two-seater Sports; cost £560; offered at the remarkable price of £375.—L.C.A.D., Ltd., 18, Berkeley-street, W.1. Mayfair 7050.

1930 MORRIS SIX fabric Saloon, red, practically new, bargain; £180.—Lionel H. Pugh, 56, South Molton-street, W. Mayfair 4433.

1930 HUMBER "Snipe": choice of three; blue, green, or maroon; all in perfect condition; one owner; from £355.—L.C.A.D., Ltd., 18, Berkeley-street, W.1. Mayfair 7050.

MOTOR-CARS (continued)

JACK BARCLAY LIMITED, ROLLS-ROYCE SPECIALISTS. (OFFICIAL RETAILERS) OFFER:—

FOR IMMEDIATE DELIVERY FROM STOCK:—

PHANTOM II. LONG CHASSIS ENCLOSED DRIVE WEYMANN LIMOUSINE BY GURNEY NUTTING. ADJUSTABLE DRIVING SEAT

20/25 H.P. METAL PANELLED WEYMANN LIMOUSINE BY H. J. MULLINER.

20/25 H.P. ENCLOSED CABRIOLET BY HOOPER.

USED 40/50 H.P. PHANTOM I. MODELS.

1930 Phantom short chassis Weymann Limousine by H. J. Mulliner.
1930 Phantom II., Enclosed Weymann Limousine by Gurney Nutting.
1929 (August) Enclosed Drive Landaulette by Barker.
1928 Enclosed Drive Sedanca de Ville by Hooper.
1928 Enclosed Drive Limousine by H. J. Mulliner.
1928 Four-door Weymann Saloon by H. J. Mulliner.
1928 (delivery) Enclosed Drive Limousine by Windover.
1927 Enclosed Drive Cabriolet by Windover.
1926 Enclosed Drive Cabriolet by Hooper.
1925 Enclosed Limousine by Windover.
1925 (Dec.) Open Sports four-seater.
1922 Silver Ghost Limousine by Barker, F.W.B.
1920 Open Tourer by Thrupp and Maberly.

USED 20 H.P. MODELS.

1926 Enclosed Prince of Wales Cabriolet.

BENTLEY CARS.

1930 Long Chassis Speed Six Panelled Weymann Limousine. Additional seats.
1930 (two) Speed Six Weymann Saloons by H. J. Mulliner.
1930 (two) 4½-litre Weymann Saloons.
1930 4½-litre supercharged Sports four-seater.

MANY SECOND-HAND BENTLEYS IN STOCK.

HEAD OFFICE AND SHOWROOMS:— 12A, GEORGE-STREET, HANOVER-SQUARE, W.1. (OPPOSITE THE CHURCH.) MAYFAIR 4152-4153-4154.

Additional Showrooms just opened at:— 34, BRUTON-ST., BOND-ST., W.1. Ambassador 1804.

THE CAR MART, LIMITED (ROLLS-ROYCE SPECIALISTS), OFFER FOR IMMEDIATE DELIVERY

20/25 H.P. ROLLS-ROYCE,

WITH VARIOUS TYPES OF COACHWORK.

THE CAR MART, LIMITED, LONDON.

46-50, PARK-LANE, W.1. Grosvenor 3311.

297-9, EUSTON-ROAD, N.W.1. Museum 2000.

THRUPP & MABERLY, LTD., have the following NEW CARS for disposal.

40/50 H.P. ROLLS-ROYCE Phantom II. Enclosed Drive Limousine; painted black, upholstered grey cloth; two occasional seats.

40/50 H.P. ROLLS-ROYCE Phantom II. Thrupp and Maberly Sporting Cabriolet de Ville; painted fast carmine, upholstered finest quality beige cloth, front seat leather; trunk and two spare wheels at rear.

20/25 H.P. ROLLS-ROYCE close Coupled two-door Saloon; painted maroon; upholstered maroon hide.

6½-LITRE SPEED SIX BENTLEY Fixed Cabriolet de Ville; painted fawn, upholstered in cloth to match.

The above cars are ready for immediate delivery.

Can be seen and tried.

THRUPP & MABERLY, LTD., DEVONSHIRE HOUSE, BERKELEY-STREET, W.1. Telephone: Grosvenor 3401.

BENTLEY 4½-litre 1929 Tourer; mileage 12,000, £675.—Hunt, 8, Golden-manor, W.7.

BENTLEY 6½-litre WEYMANN ENCLOSED LIMOUSINE; Triplex; luggage grid; extra seats and many fittings; cost about £2,500. Bargain price.—WINDOVERS, Ltd., 475, Oxford-street, W.1 (Marble Arch). Mayfair 7043.

BENTLEY 4½-litre, with unexpired portion of Bentley guarantee, ready for transfer; car has just been passed O.K. by makers; fitted with most attractive low-built drop-head roomy three-seater Coupé body; total mileage just over 5,000; indistinguishable from new; cost £1,550; our price, £750.—THORN'S, 19-21, Great Portland-street, W.1. 'Phone, Langham 3966.

BENTLEY three-litre Speed Model; exceptionally smart four-seater body; Triplex; rear screen; l.w.b.; MECHANICALLY and COACHWORK FAULTLESS; taxed year; many extras. Will accept £225.—JOHN H. COTTON, 36, Bourdon-street, Berkeley-square, W.1. Mayfair 4870.

BENTLEY 1929 series, Speed Six, four-door short Saloon by Park Ward. Car at present being completely renovated by Messrs. Bentley Motors and Coachbuilders. New tyres fitted all round. Taxed for the year. Guarantee transferable. Price £1,200.—THE CAR MART, Limited, 46-50, Park-lane, W.1 (Grosvenor 3311); 297-299, Euston-road, N.W.1 (Museum 2000).

CHRYSLER 1930 model, 70 twin-top, fixed head Coupé; wire wheels; mileage 3,000; one owner; as brand new; to-day's list £545; £340.—WARWICKSHIRE MOTORS, Limited, 118-122, Great Portland-street, W.1. Museum 2963-4.

CHRYSLER 1930 model, 70 twin-top Royal Saloon; mileage 3,000; as brand new; to-day's list £535; 295gns.—WARWICKSHIRE MOTORS, Limited, 118-122, Great Portland-street, W.1. Museum 2963-4.

DAIMLERS.—Purchasers are invited to inspect the NEW DAIMLER MODELS with fluid fly-wheel and self-changing gears, fitted with 1931 designs of WINDOVER COACHWORK.—On view:—WINDOVERS, Ltd., 475, Oxford-street, W.1 (Marble Arch). Mayfair 7043.

DAIMLER 1929 (very late) 25/85 magnificent Enclosed Landaulette. ONE of the DAIMLER CO.'S most EXPENSIVE and LUXURIOUS productions; Triplex. Ace discs, and over £100 worth of extras; mileage negligible; taxed; as new; GUARANTEED. Cost £1,475; sacrifice £875.—JOHN H. COTTON, 36, Bourdon-street, Berkeley-square, W.1. Mayfair 4870.

DAIMLER 20 h.p. Enclosed Landaulette, upholstered Bedford cord; standard equipment; in beautiful condition; suitable for high-class hire work. To be cleared at £325.—Stratton-Instone, Ltd., Used Car Showrooms, 26, Store-street, Tottenham Court-road. Museum 9673.

DO you realize that for the limited sum you are prepared to spend on a motor-car (£500-£1,500) you can purchase a second-hand ROLLS-ROYCE of 20 H.P. or 40-50 H.P., which would give you greater pleasure and which would be a much better investment?

HUMBER SNIPE 1930 coach-built Saloon; mileage 4,000; indistinguishable from brand new; £365.—WARWICKSHIRE MOTORS, Limited, 118-122, Great Portland-street, W.1. Museum 2963-4.

HUMBER 1930 20-65 enclosed Pullman Saloon Landaulette de Luxe, with partition; two occasional seats; mileage only 2,000; as brand new; £475.—WARWICKSHIRE MOTORS, Limited, 118-122, Great Portland-street, W.1. Museum 2963-4.

NEW Phantom II. ROLLS-ROYCE "Windover" Sedanca for immediate delivery.—On view:—WINDOVERS, Ltd., 475, Oxford-street, W.1 (Marble Arch). Mayfair 7043.

PACKARD.—We have been instructed to dispose of a late 1925 Packard Straight Eight Limousine. The car has had only one owner and is in really exceptional condition. Six new tyres. Taxed for 1930. Step mats, chromium plating, mascot and thermometer, sun visor, telephone, cigar lighters, companion sets, foot and rug rests, radiator muff, silk blinds, &c. Finished in dark blue with special grey cloth upholstery. £150, or very near offer.—Wilson Motors (Victoria), Limited, 4, Eccleston-street, Victoria. Sloane 7201-2.

ROLLS-ROYCE 1928 series, 20 h.p. Drop Head Coupé by Gurney Nutting; small mileage; in first-class order throughout. Passed by Messrs. Rolls-Royce; repainted. Price £925.—THE CAR MART, Limited, 46-50, Park-lane, W.1 (Grosvenor 3311); 297-299, Euston-road, N.W.1 (Museum 2000).

ROLLS-ROYCE 1926 series, 40/50 h.p. Phantom, fitted with four-door Weymann Saloon by H. J. Mulliner of Chiswick. Excellent condition throughout. Offered at the exceptionally low price of £750.—THE CAR MART, Limited, 46-50, Park-lane, W.1 (Grosvenor 3311); 297-299, Euston-road, N.W.1 (Museum 2000).

SAVE £240.—Will accept 295gns. for 1930 15.7 CROSSLEY Saloon; four doors; only used for demonstration; list £550.—Reynolds, "Meadowcroft," Old Chesterton, Cambridge.

THE BEST BENTLEY BARGAIN EVER OFFERED.—BENTLEY 6½-litre six-cylinder with Gurney Nutting Sports five-seater Tourer; passed for Bentley guarantee; 1929 modifications, including De Wandre Servo brakes, latest type plate clutch, Delco Remy ignition, &c. Cost over £2,000; tax paid; £685.—THORN'S, 19-21, Great Portland-street, W.1. 'Phone, Langham 3966.

16 H.P. SUNBEAM Featherweight close-coupled Coupé, by WINDOVER. Bargain.—View:—WINDOVERS, Ltd., 475, Oxford-street, W.1 (Marble Arch). Mayfair 7043.

20 H.P. ROLLS-ROYCE Saloon; four-wheel brakes; in excellent order; £650.—On view:—WINDOVERS, Ltd., 475, Oxford-street, W.1 (Marble Arch). Mayfair 7043.

30 H.P. MINERVA Coupé-de-Ville; very smart and excellent order, £303.—WINDOVERS, Ltd., 475, Oxford-street, W.1 (Marble Arch). Mayfair 7043.

30/98 VAUXHALL Velox four-seater; in faultless condition throughout; exceptionally fast; finished black and red; 145gns.—L.C.A.D., Ltd., 18, Berkeley-street, W.1. Mayfair 7050.

£150 off list.—DELAGE 1930 21 h.p. four-door Saloon; guaranteed unused; inspection London. £600.—H. C. Motor Works, Ltd., Hull.

MOTOR-CARS (continued)

36/220 Super-charged MERCEDES four-seater Sports; completely stripped and overhauled by MERCEDES; the whole car looks and runs like brand new; speed: unsuper-charged approximately 95 m.p.h., super-charged 112 m.p.h.; offered at the remarkable price of 795gns.—L.C.A.D., Ltd., 18, Berkeley-street, W.1. Mayfair 7050.

£150 off list.—1930 ALVIS ATLANTIC six-cylinder Saloon; guaranteed unused; inspection London. £545.—H. C. Motor Works, Ltd., Hull.

£195.—AUSTIN 7, latest supercharged; mileage only 500; cost with extras £250.—THORN'S, 19-21, Great Portland-street, W.1. 'Phone, Langham 3966.

£198.—BUICK Saloon 1929 Empire model; splendid condition; bargain.—THE PARK MOTOR CO., Ltd., Wells-street, Jermyn-street, Piccadilly-circus. Gerrard 1927.

£248.—Sunshine Saloon 16 h.p. ROVER; new and unregistered; a real bargain.—THE PARK MOTOR CO., Ltd., Wells-street, Jermyn-street, Piccadilly-circus. Gerrard 1927.

1928 O. 25/85 DAIMLER, magnificent Enclosed Limousine by Maythorn; blue; Triplex glass, ace discs; indistinguishable from new. Six months' written guarantee. Cost £1,650; sacrifice £675.—J. B. TANSBORNE and Co., 10, Lower Grosvenor-place, S.W.1. Victoria 6223-4.

WANTED

CARS BOUGHT FOR CASH.

GEORGE NEWMAN and Co., 360, Euston-road, London, N.W.1. (Museum 7741, 12 lines.)

FOR HIRE

PRIVATELY owned AUSTIN 16 Saloon; an experienced Chauffeur; low inclusive terms.—Shipton, 35, Burlington-road, W.2.

"DRIVURSELF" HIRE SERVICE.—Unlimited mileage and no deposit. London's lowest rates.—12, Woodstock-street, Bond-street, W.1. Mayfair 1637-8.

CHRYSLER CARS for HIRE to drive yourself; all models; unlimited mileage; special low rates.—W. M. BAILEY, 85, Great Portland-street, W.1. Langham 2437.

CHAUFFEURS

SITUATIONS VACANT

3 lines 4s. 6d. (minimum)

REQUIRED, unmarried Chauffeur-Handyman, temporary, with view permanency; good personal references; clean licence essential.—Write Box W.1788, The Times, E.C.4.

SITUATIONS REQUIRED

2 lines 2s. (minimum)

THE Earl of Cottenham strongly recommends George Peach: 18 years' driving experience; good references including two years with the late Sir Henry Segrave; knowledge of Rolls-Royce, Bentley, Daimler, Sunbeam, Napier, Hispano-Suiza, Renault, Fiat cars, &c. Peach will shortly be leaving Lady Segrave's service.—Inquiries to the Earl of Cottenham, Maids Moreton Hall, Buckingham.

THE Honble. G. C. wishes strongly to recommend his Chauffeur for Town; married; very careful driver; Rolls-Royce and other cars.—Apply E. Brown, 5, Chesham-mews, Chesham-place, S.W.

CHAUFFEUSE; 10 years' experience; R.A.C. certificate; domesticated.—Apply Middle Park Farm, Eltham.

CHAUFFEUSE, 14 years' clean licence, requires part or whole time post, London; experienced kennel work; typist; good needlewoman.—Write Box E.1215, The Times, E.C.4.

CHAUFFEUSE-SECRETARY or Companion to lady; University education. Continental experience, languages, literary ability, initiative.—Write Box E.1217, The Times, E.C.4.

CHAUFFEUSE-COMPANION (young) to lady or family; R.A.C. certificate; clean licence; any make.—M. Moorat, Cotswold, Farnborough, Hants.

CHAUFFEUR; Rolls, Daimler, &c.; 22 years' experience; first-class references.—A. S., 19, Rutland-mews, S.W.7.

CHAUFFEUR; age 30; abstainer; 10 years' experience; good references; careful driver; disengaged.—John James, 99, Messina-avenue, West Hampstead, N.W.6.

CHAUFFEUR, aged 20, requires situation; driven most makes of cars; has excellent mechanical knowledge; willing to accept position as Second Chauffeur.—'Phone Western 0086.

CHAUFFEUR seeks situation; excellent references; disengaged through death; married, one child.—Hull, 23, Brooks-mews, W.1.

CHAUFFEUR, age 30, seeks post, town, country; 13 years' experience; five years in present situation; disengaged when suited.—J. C., 12, Farm-road, Hove, Sussex.

CHAUFFEUR-ENGINEER; 30; long Rolls-Royce experience; large estate maintenance.—H. L. Baird, 8, Palermo-road, London, N.W.10.

CHAUFFEUR-HANDYMAN; 17 years' experience; through Daimler works; electric lighting plant; good references; private service; free now; cottage.—Almond, Clifton Court, Rugby.

CHAUFFEUR-GARDENER; good references; handy; married; Home Counties preferred; obliging, good appearance.—Write Box F.616, The Times, E.C.4.

CHAUFFEUR-VALET; free now; smart man, aged 30; has first-class experience and excellent references; willing to travel anywhere.—Apply Kensington Staff Agency, 43a, Marloes-road, Kensington, W.8. Western 2718.

CHAUFFEUR-MECHANIC, 27; any make of car; excellent references; wages £3 10s.; not afraid of work; eight years' experience; clean licence.—Shead, 32, Upper Park-place, N.W.1. Padd. 6921.

CHAUFFEUR-MECHANIC, married, 24 years' private service, 11 years last employer; clean licence; Town, country.—Chauffeur, 67, Holland Park-mews, W.11.

CHAUFFEUR-MECHANIC, 38, married; very highly recommended; knows London; 20 years' private experience with Continental experience and high-power cars; good mechanic and driver; five years previous situation.—Write Box F.614, The Times, E.C.4.

CHAUFFEUR-MECHANIC; just free; 33; single; seven years' experience; 20 Rolls, &c.; good references.—D. S. Macdonald, 39, Pendle-road, Streatham Park, S.W.16.

CHAUFFEUR-MECHANIC; electric light; good loader; 38; married; knows London; country preferred; wage £3.—Write Box W.1773, The Times, E.C.4.

CHAUFFEUR-MECHANIC, highly recommended by last employer; life experience; abstainer; excellent references.—Herbert, 6, Lonsdale-road, Chiswick, W.4.

CHAUFFEUR-MECHANIC, age 40, married, desires situation; highly recommended, seven years last; Rolls-Royce or any car; life experience; disengaged.—F. P., 144, Elmhurst-mansions, Clapham, S.W.4.

CHAUFFEUR-MECHANIC; Rolls-Royce works experience; excellent references; abstainer; married; age 33; accommodation desired.—E. R., 9, Bemish-road, Putney.

CHAUFFEUR-MECHANIC; married; 20 years' experience private service; understands electric light plant; clean licence; excellent references; willing to be useful.—Barrett, "Roke Farm," Roke Lodge-road, Kenley, Surrey.

CHAUFFEUR-MECHANICS, Rolls and other cars; Town, country, or Continental; personal references.—Knightsbridge Agency, 18, Sloane-street. Sloane 3515.

CHAUFFEUR-MECHANIC, smart, willing; Sunbeam, Bentley; can be well recommended; five years' private service; Town or country.—J. P., 62, Dollis-road, Finchley, N.3.

EX-POLICE Officer, 17 years' service, seeks post Chauffeur or position of trust; 18 years driving experience; slight injury left foot.—Write P.C., Box M.137, The Times, E.C.4.

EXPERIENCED Chauffeur-Gardener requires situation; married, no family; age 39.—George Wilson, 1, Hungershall Lodge Stables, Hungershall Park, Tunbridge Wells.

EXPERIENCED Chauffeuse desires post; plenty of driving; running repairs, cleaning, &c.; 10 years' clean licence.—J. A. C., 22, St. Albans-road, N.W.5.

F.H. Manley, Esq., highly recommends his Married Chauffeur; Town or country; good mechanic; toured abroad; eight years' personal character.—James Feasey, Beacon Hill Park, Hindhead, Surrey.

GENTLEMAN wishes to recommend Chauffeur-Mechanic; married; good private service, also workshop experience; any make car; knows London; excellent references; with or without accommodation.—W. K., 26, Montague-road, Wimbledon.

GENTLEMAN very highly recommends his Chauffeur-Mechanic; careful driver; trustworthy and willing; clean licence.—Watson, 5, Eastbourne-mews, W.2.

GENTLEMAN wishes to recommend most highly his Chauffeur; married; absolutely reliable, excellent driver and mechanic; thorough knowledge of London.—Write Box F.629, The Times, E.C.4.

GENTLEMAN personally recommends Chauffeur-Mechanic; 39; married; been through Rolls School, Lanchester works; clean licence; used to all high-power cars, present car Phantom I.; very handy man, understands electric light plant; with or without accommodation.—H. S., 5, Stanhope-terrace, Bayswater, W.2.

MRS. Eric Corbett highly recommends ex-Naval C.P.O. as caretaker, steward, handyman, or any position of trust; experience electric plant, cars; married, no children; wife experienced caterer.—Humphries, Gorse Hill, Witley, Surrey.

MRS. Umney recommends Chauffeur; long reference, clean licence, honest, reliable; married.—Welbeck House, Downside, Belmont, Surrey. 'Phone, Sutton 3845.

MR. Philip Foster wishes to recommend J. Osborne as Chauffeur-Mechanic; 38; married, one child; 22 years' experience private service and workshop; clean licence; Town or Town and country; exceptionally careful driver; knowledge of most makes of car.—Apply in first instance to I. Osborne, 19, Clabon-mews, London, S.W.1.

ARTICLES FOR SALE AND WANTED

Private Announcements 3 lines 6s. (minimum); Trade 3 lines 9s. (minimum)

FURNITURE

MAHOGANY DINING-ROOM SUITE, bought Maples, second-hand, £175; in perfect condition; must sacrifice; no reasonable offer refused; no dealers.—Write Box 08061, The Times, 72, Regent-street, W.1.

PIANOFORTES

LADY wishes SELL WEBER PIANOLA, 88 note; good as new; cost £210; take £85 or offer; also Grandfather Clock, £6.—177, Gleneldon-road, Streatham.

WEARING APPAREL

A Good Price by MITCHELL'S, 502, Edgware-road, W.2. Ladies', Gentlemen's DISCARDED CLOTHING, FURS, Uniforms, Linen, Teeth, Jewellery, Plate, &c. Buyer attends free or cash by return. Ambs. 1353. Est. 1860.

WARDROBE DEALERS compete at our ROOMS for ladies' and gentlemen's SURPLUS APPAREL, furs, and household effects, hence top prices realized. PRIVATE OWNERS invited to send trial parcel to Johnson Dymond and Son., Ltd. (Est. 1793), Auction Rooms, 24-26, Great Queen-street, W.C.2. Sales daily, prompt settlement.

MISCELLANEOUS ARTICLES

TYPEWRITERS, Duplicators, Adders, Calculators, Office Furniture, Bought, Sold, Hired, Repaired.—Taylor's, 74, Chancery-lane, W.C. Holborn 3793.

CONTRACTS AND TENDERS

4 lines 20s. (minimum)

BENGAL-NAGPUR RAILWAY COMPANY, Limited. The Directors are prepared to receive TENDERS for:—

23,850 YARDS CLOTH CANVAS FOR TARPAULINS.

Specification and form of tender can be obtained at the Company's Offices, 132, Gresham House, Old Broad-street, London, E.C.2, on or after Tuesday, 7th October, 1930.

A fee of 10s. will be charged for each copy of the specification, which is not returnable.

Tenders must be submitted not later than noon on Tuesday, 21st October, 1930.

The Directors do not bind themselves to accept the lowest or any tender, and reserve to themselves the right of reducing or dividing the order.

By Order of the Board.
R. GRANT, Secretary.

CAUTIONS AND NOTICES

4 lines 16s. (minimum)

CAUTION. "PATENT WHITE" STARCH.

J. and J. COLMAN, Ltd., Norwich and London, are the Sole Proprietors of this brand of Starch, which has a high reputation for its general excellence.

J. and J. Colman, Ltd., take this opportunity of WARNING the public against Counterfeit, and give notice that they will at once institute legal proceedings against anyone selling starch not manufactured by them under the name of "PATENT WHITE."

PUBLIC APPOINTMENTS
3 lines 7s. 6d. (minimum)

EGYPTIAN GOVERNMENT.
PUBLIC HEALTH DEPARTMENT.
APPLICATIONS are invited for the following POSTS in the LABORATORIES of the PUBLIC HEALTH DEPARTMENT, CAIRO:—
DEPUTY DIRECTOR. Salary £E.1,140-£E.1,320 according to qualifications and experience. Applicant must possess a registrable medical qualification and have practised bacteriology in recognized Institutes for a period of not less than six years. Preference will be given to applicants who have occupied a university teaching post or who have had experience in laboratory administration and have carried out and published original works in bacteriology. Age should not exceed 45 years. Appointment for five years.
FIRST BACTERIOLOGIST. Salary £E.960-£E.1,200 according to qualifications and experience. Applicant must possess a registrable medical qualification. Age should not exceed 40 years. Appointment for five years.
Applications, stating age, qualifications and past experience, and accompanied by copies of recent testimonials, should be addressed to the Under-Secretary of State, Department of Public Health, Cairo, before October 31, 1930. Further particulars may be obtained from the Royal Egyptian Legation, 75, South Audley-street, W.1.

SYDENHAM HIGH SCHOOL FOR GIRLS (G.P.D.S.T.).
The Council of the Girls' Public Day School Trust invite APPLICATIONS for the POST of HEAD MISTRESS of Sydenham High School. They must be delivered not later than 22nd October, 1930, to the Secretary of the G.P.D.S.T., Broadway-court, S.W.1, from whom particulars as to the form of application should be previously obtained. The duties of the new Head Mistress will begin on the 15th January, 1931. Commencing salary not less than £550 per annum.

WANTED, for the ALLAHABAD UNIVERSITY, a whole-time PROFESSOR of LAW specially qualified to teach, among other subjects, Jurisprudence, Roman Law, Constitutional Law, Equity, Common Law, International Law and other allied subjects, and to guide studies up to the LL.D. standard and also to do tutorial work. Any initial salary in the grade of Rs.800-50-1,250 will be available according to qualifications, with benefit of Provident Fund.
Applications, stating age, academic qualifications, professional, research, and teaching experience, and minimum starting salary required, should reach the undersigned by 30th December, 1930. The candidate finally selected will be appointed for a period of three years in the first instance.
J. M. DAVID, Registrar.

WANTED, MALE MEDICAL OFFICER, LOWESTOFT MEDICAL INSTITUTE, to commence November 1st next. Salary £450.—Applications, stating age, qualifications, &c., with testimonials, to Secretary, 12, Grove-road, Lowestoft.

APPOINTMENTS & SITUATIONS VACANT
3 lines 4s. 6d. (minimum); Employment Agencies and Schools, 4 lines 10s. (minimum)

APPLICANTS for situations are advised not to send original testimonials when replying to advertisements. Copies will answer the purpose quite as well, and in the event of being lost or mislaid no inconvenience will ensue.

APPLICANTS' Testimonials promptly typed; shilling per dozen, 30 for 2s.—D. V. Hoskins, "Henllys," Caernarvon.

AN Opportunity, with prospects, for men. Services, 'Varsity, or retired from abroad, to qualify by work and ability for 20-30 executive positions which can yield £600-£1,000 a year progressively to right men. Training free. Car an advantage. Attractive work of national character. Business experience not essential. Start 14th. Keen and hard workers only need write, with particulars of education, career, &c., to Box F.635, The Times, E.C.4.

ASSISTANT for Secretary's Department of Public Company; some years' similar previous experience essential; C.I.S. finalist and Public School preferred; age about 25; commencing salary about £250-£300.—Call C. W. Petty and Company (Appointment Specialists), 58, Haymarket, S.W.1. Gerrard 3412-3.

BOY with aptitude for commerce offered opening with merchant firm for thorough business training, home and export trade, under personal supervision of managing director; premium required £300, repayable as salary in two years; permanent position assured to suitable applicant.—Write Box M.139, The Times, E.C.4.

BUSINESS and professional men, earning capacity not less than £250 per annum, who are desirous of improving their positions or wishing to obtain a well-paid post should call, 'phone, or write Mr. George Brook, Appointment Specialist, 50-51, High Holborn, W.C.1. Chancery 8421.

EXPERIENCED Motor-Car Salesman required for the Olympia Exhibition by high-class West End firm; smart appearance and good references essential.—Write Box 1569, Rays, Cecil-court, W.C.2.

GALLAHER, Limited, require Assistant Manager for supply department at Belfast; only those with first-class experience as buyers with tobacco and cigarette manufacturers need apply.—Write in first instance, stating age, previous experience, and salary required, to 67, Clerkenwell-road, London, E.C.1.

CASHIER and Accountant, to act as Secretary, required for well-known and old-established tool and steel works; chartered accountant preferred.—Write age, experience, and salary required to Box W.1759, The Times, E.C.4.

GIRLS with secondary school education wanted for large food factory in South London, age about 18, to train for supervisory positions; commencing salary £2 10s. per week.—Write, giving qualifications, age, &c., to Box ZX630, care of Deacon's Advertising Agency, Fenchurch-avenue, E.C.3.

JUNIOR Common Law Clerk required; experience in County Court work essential.—Write, stating age, experience, to Box 962, 8, Serle-street, W.C.2.

MANAGER.—British Overseas Branch.—A well-known firm marketing pharmaceutical and toilet preparations and allied products invite applications for the post of Manager in South Africa; applicants must have held an executive position and possess highest credentials; a good progressive position for a well-educated and qualified man with real organizing and executive ability; the position offers a special attraction to a pharmaceutical chemist having had commercial experience; applications, which will be regarded as confidential, should give full particulars of experience and positions held.—Write Box R.1450, The Times, E.C.4.

REQUIRED, by manufacturers to take charge of their factory in Northern Spain, a young Englishman, aged under 30; applicants must speak the language perfectly and have had commercial and administrative experience, preferably in Spain.—Write, stating age, experience, and salary required, Box R.1460, The Times, E.C.4.

SALESMEN required to sell speciality product. Old-established firm.—Phone Mayfair 2804, or write Box 033, The Times, 72, Regent-street, W.1.

SALESMAN required to sell tinned food products to best class department stores and grocers in the West End; must know the line and the trade; must have up-to-date record of sales in this line; must be under 40 years of age, sober, and with a clean record; salary to start, £8-£10 weekly and commission on certain lines for one who can qualify.—Reply in confidence to Box A.7343, care of Dawson's, 118, Cannon-street, E.C.4.

SILK Merchant requires Traveller; must have connexion with West-end and makers-up.—Write Box R.1466, The Times, E.C.4.

SPECIALITY Salesmen required by International Company to market a non-electric appliance with universal appeal. This is a fine selling line and there is a certainty of promotion to executive positions for the right men. Liberal terms and cooperation from the start.—Write, giving full details, to Box 036, The Times, 72, Regent-street, W.1.

STRAITS Settlements.—Young Unmarried Chartered or Incorporated Accountant required as Audit Clerk; age up to 25 years; four years' agreement; commencing salary £450 with annual increases of £50; first-class passage out and home.—Write Box "A. C.," care of 5, New Bridge-street, London, E.C.4.

TRAVELLERS wanted, for the sale of Watches, Clocks, and Jewellery on the instalment system; only those need apply who can give good references.—Apply by letter, giving full particulars, to J. W. Benson, Ltd., "B" Dept., 62-64, Ludgate-hill, London, E.C.4.

WANTED, immediate temporary help at residence of advertiser. Revision of past six years' modest returns income tax, Schedules A and C, &c. Might suit really expert lady or gentleman with spare time or one waiting permanent appointment. Day help preferred, or half-days, or possibly evenings.—Immediate reply (in confidence), giving fullest particulars, to Septuagenarian, 75, Eardley-crescent, South Kensington, S.W.5.

WANTED.—A Commercial Engineer, with mechanical engineering training, for a first-class European firm in India, representing several leading British manufacturers; agreement for five years; age about 30, unmarried; salary to commence the equivalent of £600 a year, with annual increments and good prospects.—Apply in writing, with copies of testimonials, to Z. E. 637, care Deacon's, Fenchurch-avenue, E.C.3.

A Brilliant Career is open to the Pitman-trained student. Specialised home-study courses.—Write for free booklet, "The Key to a Successful Career," Pitman's Correspondence College, 197 Southampton-row, W.C.1.

ADVICE to Ambitious Men.—Salesmanship and Sales Management are the careers with a bright future. The Russell Course will direct you the shortest way to earn more money and make your life happy and successful. You study in your spare time at home, and when qualified we undertake to introduce you to salaried vacancies.—Send to-day for "Your Future—How to make it Secure," free and no obligation. Russell Hart Co., Ltd., 45, Goschen-buildings, Henrietta-street, W.C.2.

ARE you seeking a position abroad?—Africa, India, Brazil, &c., or at home? Clerks, Accountants, Engineers, Mining, Railwaymen, and others should send for particulars of assistance rendered, terms and details of past successes.—Percy Coutts and Co., Ltd. (Dept. C.), 225, High Holborn, London, W.C.1. Business est. 1908.

ARE you Missing These Opportunities?—In August, 1929, Mr. Williams, a Mining Engineer, enrolled with the B.S.S. To-day he earns £15 per week (average). In June, 1929, Mr. Burns, who was selling on commission only, came to us. To-day his salary and allowance is £11 18s. weekly, plus commission on all sales in his territory. Mr. Chibnall was only 20 years of age when he enrolled. Three days after completing his training he was placed in a salaried position. The first week he received £3 10s., and the next two weeks £20. Every man who is accepted by the B.S.S. is introduced to Salaried Positions, and all men on the look out for a better job should telephone, write, or call The British School of Selling (Salesmanship, Ltd.), 7, Southampton-street, Holborn, W.C.1. 'Phone, Holborn 0904, 0905.

BE your own master.—Send to-day for Johnson's List of Continental and American Manufacturers requiring British Agents. Gratis and post free. Scores of first-class and exclusive openings. Potential fortunes for active workers.—Johnson and Partners, Ltd., 139, Queen Victoria-street, E.C.4. Central 5172 (five lines). Extension 17.

CHARTERED Secretaries' Examinations.—Expert postal and oral tuition of the highest grade is provided at reasonable fees, payable by instalments. Articles not necessary.—Apply Registrar, Chartered Secretaries' Students Societies' Coaching Classes, 19, London Wall, E.C.2. Tele., Metropolitan 0041.

CIVIL Service.—How best to prepare for the examinations. Send to-day for a copy of the up-to-date "Civil Service Guide," offered free by the Metropolitan College, Dept. S.2/1, St. Albans.

EARN Big Money in the Wireless Trade!—Become a trained salesman and radio expert. A short training enables you to qualify for a really big job with good salary, ending in an introduction to prospective employers.—Write post card for syllabus of Special Six Weeks' Course of Instruction in the evenings (commencing October), Dept. T.C.2, The London Telegraph Training College, Ltd., Morse House, Earl's Court, S.W.5. (Est. 34 years.)

PARENTS should apply to the London Telegraph Training College, Ltd. (estab. 34 years), for particulars of assured and remunerative positions available after tuition to Youths of from 15 years of age.—Write for prospectus to Dept. "A," Morse House, Earl's Court, S.W.5.

TO Public School or 'Varsity Men on the threshold of a career, also those returned from abroad or retired from Services.—Write for details of "The New Salesmanship," the career of the future, Business Careers Association, Ltd., 150, Southampton-row, W.C.1.

£150-£300 salary for Certificated Bookkeepers. Individual postal tuition. For moderate, easy payments. Success at exams. assured. Appointments Bureau. Booklet free.—City Correspondence College (D.44), 23, Coleman-street, London, E.C.

JOURNALISTS, PRINTERS, &c.

POSITION of Editor and Manager of "The Brewers' Journal" being now vacant through death, the Proprietors are open to receive applications.—Address "The Brewers' Journal," Eastcheap-buildings, E.C.3.

ARTICLED PUPILS

A Firm of Architects and Surveyors in Winchester have a Vacancy for Pupil.—Write Box M.125, The Times, E.C.4.

ARTICLED Clerk to a Solicitor.—A solicitor carrying on a growing general practice requires an Articled Clerk; premium £300; every prospect of succession or partnership with succession; references required.—Write Box E.1191, The Times, E.C.4.

APPOINTMENTS & SITUATIONS VACANT (continued)

CHARTERED Accountants with extensive connexion have vacancy for Articled Clerk, English.—Write Auditors, Box 08047, The Times, 72, Regent-street, W.1.

AUTOMOBILE Engineering Training College, Chelsea, London, S.W.3. Day and Residential. Founded specially to train boys of good education for the automobile industry; the curriculum combines an essentially practical modern works experience with training in administration; appointments for qualified students. Probationary Term commences To-day (Tuesday).—Syllabus from Principal.

CHARTERED Accountants, London, with good-class varied practice have vacancy for Articled Clerk; personal supervision of principal.—Apply in first instance to J. E. Welch, Son and Algar, Solicitors, 22, Martin-lane, Cannon-street, E.C.4.

CHARTERED Accountants (City) have vacancy for articled clerk; old established general practice; personal supervision of principals; premium, 150 guineas, returnable as salary.—Z. D. 636, Deacon's, Fenchurch-avenue, E.C.

JOURNALIST has vacancy in his Fleet-street office for personal Pupil with literary ability.—Write Box M.64, The Times, E.C.4.

LADY CLERKS AND TYPISTS

SHORTHAND-TYPIST, expert, required, female, for Westminster office.—Please send particulars, experience, and salary required to Box 104 at Horncastles, 60, Cheapside, E.C.2.

TEACHER of Typewriting.—Young lady required for large private school in Ealing; must be thoroughly competent to teach the touch system; sound general education.—Write, stating age, experience, qualifications, salary, Box R.1452, The Times, E.C.4.

ATTRACTIVE Posts for ambitious women! Men of affairs need efficient Private Secretaries; our Private Secretary's Course will give you the required knowledge to fit you for an independent post; qualified students offered secretarial vacancies.—Send to-day for "The Personal Secretary," free and no obligation. Institute of Women Secretaries, Ltd., 20, Goschen-buildings, Henrietta-street, W.C.2.

LADY Clerks, Typists, &c., prepare for a more remunerative post through Pitman's College.—Write for free booklet, mentioning "Day," "Evening," or "Postal" Course, 198 Southampton-row, W.C.1.

PRIVATE Secretaryship.—How best to qualify in leisure time at home.—Send to-day for a copy of the informative brochure "Private Secretaryship," offered free by the Metropolitan College, Dept. P.2, St. Albans.

DRAPERS, DRESSMAKERS, AND MILLINERS

COUTURIERE, visiting, required.—Mrs. Pieters, 55, Campden Hill-road, Kensington, W.8.

APPOINTMENTS & SITUATIONS REQUIRED
3 lines 3s. (minimum); Employment Agencies and Schools, 4 lines 10s. (minimum)

ABSTAINER.—Trustworthy Man recommended as Caretaker, Rent Collector, Night Watchman, Handyman, Porter, Insurance Agent, or Salesman of small goods; able to drive Trojan van; age 48; excellent character.—Write Box R.1398, The Times, E.C.4.

ABROAD.—Young man, Public School, two years' agricultural college, desires employment planting or estate work British Empire or Dutch East Indies.—Write Box M.114, The Times, E.C.4.

ADVERTISER, excellent knowledge of Continental markets, speaking fluently seven languages, wishes to represent substantial firm; first-class references; would travel.—Write Box E.1194, The Times, E.C.4.

AFRICAN Merchants.—Gentleman (29 years) desires post; 13 years' experience, one year Germany; export-buying accountancy; 90s.—Write J. C. H., 20, Spencer-road, S.W.18.

A Position with good prospects is required by man of 36 with exceptional experience; has been accountant, company secretary, and for past four years connected with export; in 1928-29 managed German subsidiary of American company.—Write Box 06111, The Times, 72, Regent-street, W.1.

ARTIST, extensively travelled, seeks position with persons visiting Europe. Chauffeur-Secretary; perfect knowledge French and France; would give French and painting lessons during journey if required.—Write Box 08968, The Times, 72, Regent-street, W.1.

ASSISTANT Manager (30), wool, textiles, excellent connexions, experienced Continental traveller, fluent German, requires position with exporter.—Write Box W.1774, The Times, E.C.4.

A Young Man, extensively travelled Europe, U.S.A., seeks position; good knowledge of French, some German and Italian; engineering and office experience.—Write Box 06022, The Times, 72, Regent-street, W.1.

BANK Clerk, age 25, seeks a permanent position of trust, outdoor occupation preferable, but not essential; first-class references.—Write "T.T.," care of Streets, 6, Gracechurch-street, E.C.3.

CAN anyone offer situation to respectable young man wishing to travel abroad? Go anywhere, do any work; good references.—Write Box F.606, The Times, E.C.4.

CHARTERED Accountant, experienced commercial, company, and taxation work, desires appointment.—Write Box F.520, The Times, E.C.4.

CHARTERED Accountant (36) for medical reasons wishes to obtain reasonable open-air appointment; salary no immediate object; good all-round experience.—Write Box 06087, The Times, 72, Regent-street, W.1.

CLERK (man 34) seeks post; certificated shorthand, typing, bookkeeping; Cambridge Senior; seven years' office experience; good references; 42s.-45s.—Write Box F.612, The Times, E.C.4.

ENGINEER, ex-Public School and Army, 15 years' experience general business abroad, fluent French and Spanish, wishes to return to Tropics in some form of business with payment on results.—Write Box 06086, The Times, 72, Regent-street, W.1.

ENGLISHMAN, Public School and War service, overseas experience, age 32, seeks appointment abroad, preferably Far East, any capacity; reliable, hard working, and ambitious; request interview.—Write Box 06076, The Times, 72, Regent-street, W.1.

EXPERIENCED Saleswoman, 24, five years Regent-street showroom, disengaged; French, typing; good correspondent.—Write Box M.106, The Times, E.C.4.

EXPERT Accountant (29) urgently requires position London or Leicester; willing commence fairly low salary.—Write Box 06942, The Times, 72, Regent-street, W.1.

GENTLEMAN (36), good appearance, requires position car or general sports salesman; experienced.—Write Box F.481, The Times, E.C.4.

GENTLEMAN Driver, 35, expert mechanic, tutor all sports, excellent organizer, requires position Private Secretary-Driver; exceptional references.—Write Box M.144, The Times, E.C.4.

GRADUATE, Trinity College, Dublin, holding Arts Degree and Degree of Commerce in that university (high marks in Spanish) seeks position in important English commercial house; age 23; member of Irish county family.—Write Box W.1771, The Times, E.C.4.

LAW.—Solicitor, B.A.Cantab. 25; Post wanted where plenty work and experience obtainable.—Write "Bachelor," care of Smith's, 10, High Holborn, W.C.1.

LECTURER, organizer, travelled, Oxonian, seeks part or whole-time post; London, abroad.—Write Box R.1479, The Times, E.C.4.

MEDIOCRE men can make good in good times.—Give me command now Engineering; exceptional experience and knowledge, backed by fertile brain and driving force.—Write Box F.590, The Times, E.C.4.

RELIABLE Bookkeeper, age 24, wide experience, energetic and conscientious, seeks situation; excellent references.—Write Box R.1446, The Times, E.C.4.

RETIRED Officer, with own car, desires post as Companion to Gentleman; help in garden, &c.; or any suitable services in return for home and car expenses; highest credentials.—Write Box 08959, The Times, 72, Regent-street, W.1.

SALES Manager for large firm motor-car distributors in India desires appointment with British motor-manufacturers, exporters, or motor trade exporters. Valuable connexion with Indian dealers, Government Departments, and native States; five years present position; Englishman, good social standing; excellent credentials and proof of ability; at present on leave; interview desired.—Write Box E.1021, The Times, E.C.4.

RESPONSIBLE position desired by young business man, Public School and late principal; managerial or trade negotiations; either home or abroad; remuneration required £500 per annum minimum.—Write Box M.18, The Times, E.C.4.

TYPEWRITING work required; prompt service; reasonable charges.—Write Box E.1023, The Times, E.C.4.

YOUNG lady, diploma Institut de Beauté Keva, Paris, seeks situation au pair in hairdressing establishment or beauty parlour.—Mme. Sanson, 10, Chaussée de la Muette, Paris, 16e.

JOURNALISTS, PRINTERS, &c.

A Keen free-lance Journalist-Photographer (Oxford man) desires further commissions illustrated articles, publicity work, &c.; bright, crisp style; adept unusual camera "shots"; ten years' experience; first-class references.—Write Box E.1082, The Times, E.C.4.

OXFORD Graduate, Modern History, 21, French, German, literary ability, seeks post with Publisher or Bookseller.—Write Box W.1740, The Times, E.C.4.

LADY CLERKS AND TYPISTS

AN intelligent, adaptable woman Secretary (27) desires position offering scope for initiative; 12 years' excellent commercial experience (varied); good personality and appearance.—Write Box W.1777, The Times, E.C.4.

AS Secretary-Receptionist.—Lady, 32, thoroughly capable, desires post with doctor or other professional man; organizing experience.—Write Box 06080, The Times, 72, Regent-street, W.1.

EXPERT Stenographer-Secretary, 12 years' varied experience, seeks re-engagement; initiative, intelligent, willing.—Write Box 06104, The Times, 72, Regent-st., W.1.

FRENCH-ENGLISH Stenographer; good knowledge Italian; Continental experience, seeks position.—Write "T. F.," care of 6, Bloomsbury-street, W.C.1.

GENTLEWOMAN (23), trained and experienced Secretary; shorthand, typing; good driver; travelled; references.—Write Box F.621, The Times, E.C.4.

GENTLEWOMAN seeks post as Secretary-Receptionist to doctor or dentist; previous secretarial experience; S.R.N.—Write Box M.152, The Times, E.C.4.

GERMAN Typist, experienced, fair English, wants post.—Write Box R.1481, The Times, E.C.4.

HIGHLY qualified Secretary seeks engagement; graduate honours French, some German, experienced.—Write Box 06110, The Times, 72, Regent-street, W.1.

LADY Private Secretary, strongly recommended by firm reluctantly compelled owing depression dispense with her services.—For recommendation write Box 644, Sells, Fleet-street, E.C.4.

LADY, experienced private secretary, seeks post in school; shorthand, typing, &c.; could teach Italian.—Hunt, 16, Drylands-road, Crouch End, N.8.

PRIVATE Secretary, wide experience, seeks re-engagement political, medical, or literary; fluent French and German, shorthand, typing, accounts; excellent references.—Write Box 0969, The Times, 72, Regent-street, W.1.

RELIABLE, pleasant Swiss girl, 22 years, seeks situation in office or family in Canada or other English-speaking country. Speaks and writes German and French perfectly, wishes to improve English. Good commercial training, [illegible].—Write to Elsy Meyer, care of Mrs. Matveieff, 61, Alexandra-road, London, S.E.10.

SHORTHAND-TYPIST, many years' experience, seeks non-resident secretarial post in private house; bookkeeping, fluent French; excellent references.—Miss M. Pearce, 72, Muswell-hill-road, N.10.

SECRETARY-BOOKKEEPER; 25; nine years' experience; capable, keen; high speeds; excellent references; salary 70s.—M., 23, Rattray-road, Brixton, S.W.2.

WELL educated Young Lady seeks Secretarial post; age 23; shorthand 130, typing 60; 4½ years' experience; good reference.—Ealing 6508. G., 43, Cowper-road, Hanwell, W.7.

YOUNG gentlewoman with fluent German (many years in Germany), excellent French, shorthand, typing, seeks daily Secretarial post; salary £3.—Miss W., 20, Ennismore-gardens, S.W.7.

A Private Secretary (or senior shorthand typist) can be provided by the Institute of Women Secretaries, Ltd., 12, Henrietta-street, W.C.2 (Temple Bar 9058). (Permanent and temporary.)

MISS Kerr-Sanders, 175, Piccadilly, W.1 (Tele. No., Gerrard 6010), recommends Shorthand-Typists, Secretaries, and Foreign Correspondents for responsible positions where a good education and initiative are required.

DRAPERS, DRESSMAKERS, AND MILLINERS

THE Lady Strachie recommends good daily Dressmaker.—F. Aylward, 124, Shirland-road, Maida Vale.

DRESSMAKER, French, visiting; best work; renovations.—A., 12, Albert-street, Paddington, W.2.

FRENCH Dressmaker, good copyist and remodeller, wants work at home; moderate charges.—Box 948, Whiteleys, Queen's-road, W.2.

FRENCH Milliner Models and Renovates.—Marguerite, 15, Quadrant-arcade, W.1. Gerrard 4516.

FRENCH Dressmaker from Paquin, visiting 10s. 6d. day; new, renovations, copy, take work; references.—Write Box 08906, The Times, 72, Regent-street, W.1.

DOMESTIC SITUATIONS VACANT
3 lines 4s. 6d. (minimum)

GOVERNESSES, COMPANIONS, MATRONS, AND LADY NURSES

CAN any lady personally recommend Companion-Nursery Governess, girl 17? No teaching, but real child lover who can interest and keep them happy; musical and needlewoman an advantage; trustworthy; under 30; interview essential.—Mrs. Davenport, Elmhurst, Marlborough.

EDUCATED Nursery Governess for Paris, two girls 5 and 11; experienced; age 30 to 40; knowledge French.—Write, with copies references, Box 7655, The Times, 42, Wigmore-street, W.1.

FRENCH-SWISS Nursery Governess, as family; two children, 4, 6; needlewoman.—Dr. Lloyd, 51, Blake-lane, Bordesley Green, Birmingham.

NURSERY Governess, not over 30; boy 4½; Weybridge, Surrey; able prepare school; P.N.E.U. methods preferred; personal reference.—Write Box 8041, The Times, 42, Wigmore-street, W.1.

TRAINED Nurse-Companion for old Lady; country; mental experience; two guineas a week.—Write qualifications and references to Box 7662, The Times, 42, Wigmore-street, W.1.

WANTED, gentlewoman, Protestant, age 35-50, as Useful Companion to elderly lady.—Write all particulars first, Mrs. Bourke, 8, Moreton-gardens, South Kensington.

LADY (25-35) required for toilet, recreation, &c., of children 4-10, in small home school; experienced with children, but stereotyped school matron not desired.—Write Box E.1243, The Times, E.C.4.

TRAINED Children's Nurse for boy 8, morning school, girl 3; nurseries waited on.—Mrs. King, South Hill Wood, Bromley, Kent.

COMPANION-GOVERNESS required, girls 10, 8, boy 6; travelling, good salary; ditto, girl 14, Roumania, £120; ditto, girls 14, 17, Roumania, £125; ditto, girl 15, coach for matric., Kent. Nursery Governess, boys 8, 6, girl 4½, £80, Egypt; ditto, girl 11, £80, Surrey; ditto, boy 4, £80, Hampstead. Lady Nurse, two children 3½, 15 months, £70, Devon; ditto, college-trained, girl 2, boy 11 months, £80, Ireland.—The Ladies' League Agency, 118, New Bond-street, W.1.

LADY Nurses required.—Paris and travelling (first baby), Cambridge, £100; Surrey, Ireland, £80; Holland, Town, £70; Portugal (R.C.), Kenya, £60. Others.—Mrs. Boucher, Ltd., 6, Basil-street, Knightsbridge.

LONDON, near.—French or Swiss Nursery Governess; girls 10, 5, eldest at school; family life; usual duties; £40-£50. London, Mother's Help; willing. Others.—Anglo-French Bureau, 308, Regent-street.

LUGANO.—R.C. Governess wanted; three pupils; £120. Ditto Poland, France.—Miss Locke Steevens' Agency, 62, Brook-street, W.

WELL accredited Governesses and Good Nursery Governesses should apply to Hoopers (Educational Agents), Ltd., Radnor House, 93, Regent-street, W.1. No charge for registration.

HELPS AND NURSES

CAN a Lady recommend experienced Nurse, about 35, for two boys, three and 18 months; Scotland and London; fond of country, cheerful, patient, good with health; free immediately.—Lady Glenconnor, 76, Sloane-street, London, S.W.1.

NURSE or Children's Maid required for boys aged 4 and 2 years, to proceed East almost immediately for 18 months.—Harrison, R.A.F. Base, Calshot, Hants.

NURSE, 18-22, for girl 18 months, boy 6 years; do own nurseries daily; must be bright and absolutely trustworthy, and really fond of children.—Write, with photo, Mrs. Bowdler, Red House, Sutton, Surrey.

CAN any lady recommend thoroughly experienced, reliable Nurse, good health, for first baby from month? Must understand bottle feeding; good knitter; country; C. of E. preferred.—Mrs. Bolton, Warmlake Pines, Sutton Valence, near Maidstone, Kent.

EXPERIENCED Nannie, Scotch preferred, age over 34, Oct. 15, London, W.1; do own nursery.—Write with full particulars and copies of references to Box 8074, The Times, 42, Wigmore-street, W.1.

MRS. Patrick Buxton requires young, reliable Nannie; five children, ages 10, 7, 5, 2¾, and 9 months, eldest at school all day; nurserymaid kept.—Grit House, Gerrards Cross, Bucks.

NANNIE.—Will lady recommend thoroughly experienced, reliable Nannie for 4 months baby? Experienced in modern feeding methods, good knitter, and pleasant disposition; country, 1¼ hour from London.—Mrs. May, Polebrook, Hever, Kent.

SWISS or English Nurse, baby 9 months, boy 6½, morning school; mother's supervision.—Walker, 80, Westbourne-terrace, Flat 3, W.2.

SINGLE-HANDED Nurse; boy and girl 4½ and 3 years, boy 8½ home for holidays; some experience preferred.—Mrs. Wiseman, Rotherwood, Leatherhead, Surrey.

EXPERIENCED Nurses for all parts of London. (1) Brondesbury; £65 (up to); first baby from month; one maid; personal interview. (2) Forest Gate; £60; baby from month, girl 6 years; two maids. (3) Hampstead; £52; baby two months; one maid. (4) Kensington; £55; baby 21 months; one maid. (5) Sloane-square; £65; two children, 3 and 6 years (two extra in holidays); three maids. Also many other excellent posts.—Mrs. Hunt, Ltd., 86, High-street, Marylebone, W.1. Tele., Welbeck 7777. No engagement, no fee.

NANNIES required.—Surrey, Scotland, Sussex, Portugal, Paris, £80; Town, Devon, Kent, Cheshire, Egypt, India, £70; Herts. Ladies interview 11.30-1 daily.—Mrs. Boucher, Ltd., 6, Basil-street, Knightsbridge.

NURSERY Maids and under-nurses required at once for Town and country posts.—Nursery Information Bureau, 40, Sloane-street, S.W.1. Sloane 7271.

LADIES' MAIDS AND MAIDS

FRENCH or Swedish-speaking Useful Maid for two children 7 and 8 years; needlewoman; some washing, ironing and light housework; two other maids kept.—Write Box 7660, The Times, 42, Wigmore-street, W.1.

FRENCH-SWISS or English Useful Maid; good needlewoman; boy 10 years; maids kept.—Stern, 234, Finchley-road, Hampstead.

MAID-HOUSEMAID, age about 40, wanted by lady living in good flat in Whitehall Court, to do some light housework and give small amount of attention to lady; competent daily housemaid kept; needlewoman, no dressmaking; one who has been house-parlourmaid or housemaid preferred; personal reference essential.—Write first to Mrs. Barron, 13, Ashley-place, S.W.1.

MRS. Cyprian Webb requires a Useful Maid at once.—Apply by letter, 21, Chester-square, S.W.1.

WANTED immediately, Maid-Attendant, about 40, for elderly and infirm lady; one used to sleeping with lady when necessary; must be strong and able to assist when moving about.—Apply Mrs. Thornton, High Cross, Framfield, Uckfield.

WANTED, experienced Useful Maid for one lady.—Address Honble. Mrs. T. Leigh, Box, Wilts.

GOOD French or Swiss Lady's Maid; packer, traveller, experienced all duties; £60-£65; good post.—Anglo-French Bureau, 308, Regent-street.

LADY HOUSEKEEPERS, HOUSEKEEPERS, AND COOKS

COOK-HOUSEKEEPER and House-Parlourmaid required immediately, sisters or friends, to run small modern house in Brondesbury; must be thoroughly capable and have good reference; salary combined £100 per annum.—Rhonia, Ltd., 191, Regent-street, W.1.

COOK-HOUSEKEEPER, where housemaid is kept; Holland-on-Sea, Essex.—Write Box 1991, care of Coulton's, 6, Dorset-street, W.1.

VICTORIA District.—Responsible Working Cook-Housekeeper, 33-38, required for superior flat; family three; exceptional conditions and prospects.—Write, stating experience, salary, to Box R.1469, The Times, E.C.4.

WORKING Cook-Housekeeper required for work of flat, St. John's Wood; fifth floor and lifts; labour-saving and electric cooker; help for cleaning three mornings a week; one lady and daughter at day school; good cooking and cleanliness required; wages £54, rising to £60.—Write Box F.615, The Times, E.C.4.

WANTED, Two Domestic Workers to run medium-sized house, two hours West, for lady and gentleman; every convenience; some help given; good personal references of first importance; state age, salary, and experience; interview to be arranged, possibly London.—Write Box F.611, The Times, E.C.4.

WANTED, Working Housekeeper; good home and wages; one in family; references essential.—Porter, 22, Sackville-street, W.1.

COOK, Kitchenmaid, and Parlourmaid, experienced, wanted for Slough; two in family, three children, eight staff.—Write Hon. Mrs. Liddell, Beachwood, Slough.

COOK wanted; comfortable place near Richmond; no basement; capable, superior, country person; staff five (young kitchenmaid); family three.—State fullest details to Mrs. Norton, Laurel Dene, Hampton Hill.

COOK, single-handed; family three; three maids; own bed, bath room; non-basement; good wages.—Apply 5-7 or write 10, Fawley-road, West Hampstead.

COOK (single-handed) wanted; three ladies in family; three maids.—Write to Miss Brocklehurst, Roughwood House, Chorley Wood, Herts.

COOK, good single-handed, required Oct. 22; North Country woman preferred; for South Kensington; family four; staff four.—14, Bina-gardens, S.W.5.

COOK, good plain; betweenmaid kept; family two; five maids; personal reference indispensable.—Apply 3 to 6 p.m., 20, Wetherby-gardens, Gloucester-road.

COOK, good single-handed, or Kitchenmaid taking first situation not objected to; two in family; three maids; all modern conveniences; good wages.—Apply Mrs. Hickson, Haddon House, Weybridge, Surrey.

COOK and House-Parlourmaid wanted October 24th; good reference essential; two in family, child and nurse; three maids, help given; comfortable quarters, good wages.—Apply between 5 and 7 p.m., 3, Ovington-square, Knightsbridge.

COOK (very experienced) wanted; age 35-40; wages £75, rising £3 yearly; family three, staff seven, including kitchenmaid and houseboy.—Write fullest particulars to Mrs. G., 34, Phillimore-gardens, Kensington, W.8.

EXPERIENCED Cook and House-Parlourmaid required with excellent references; three in family.—Write, Mrs. Usborne, Flat 14, 85, Cadogan-gardens, S.W.3.

EXPERIENCED Single-handed Cook and House-Parlourmaid for flat; family two; good references essential.—Apply 85, North Gate, Regent's Park.

FIRST-CLASS Cook, preferably daily, about 30 years; experienced; would consider gentlewoman; kitchen cleaned.—26, Park Village East, Regent's Park, N.W.1.

GOOD Single-handed Cook wanted; one lady; three maids; good wages.—Mrs. Pembroke, Shrubbs Hill Mount, Sunningdale.

GOOD Plain Cook and House-Parlourmaid required November 1st; four in family; four servants kept.—Apply Mrs. Ramsden, Grange, Ingatestone, Essex.

GOOD Plain Cook wanted; two in family; three maids kept; help given.—Call this afternoon after 3 o'clock or any evening after 7, or write, stating full particulars, Mrs. Carr, 46, Phillimore-gardens, Kensington, W.8.

GOOD Cook and Housemaid required for flat; three in family; excellent wages.—Apply, 3 till 6, Tuesday or Wednesday, or make own appointment, Davis, 41, Bickenhall Mansions, Gloucester-place, W.1.

GOOD House-Parlourmaid for flat; three in staff; good wages.—Call after 1.30 or write Mrs. Barnard, 21, Cadogan-gardens, S.W.

LADY under 40 for flat, temporary; little good cooking; one lady; help given.—Write Box F.599, The Times, E.C.4.

LADY Cook for the country, 45 miles from London; staff six; own sitting room; can have use of small car; Churchwoman; must be excellent cook; good salary.—Write Box F.555, The Times, E.C.4.

MRS. Capel-Cure requires good Cook; country, near London; six servants, including kitchenmaid; wages £70.—Write particulars Blake Hall, Ongar. Interview in London.

PLAIN Cook or superior Cook-General, 35 to 45; direct personal reference essential; own bed room; usual outings; good wages; small family.—Apply Tuesday, 11.30 to 12.30 or 6 to 7, Wednesday 11.30 to 7, 45, Ladbroke-square, London, W.11.

SINGLE-HANDED Cook; two other maids kept.—Mrs. Wingfield, Cottage, Greenham, Newbury.

SINGLE-HANDED Cook wanted Nov. 1st; help in kitchen; good outings and holidays; age between 30 and 40; wages £50-£55.—Blaikie, 42, Brook-street, London, W.1.

SINGLE-HANDED Cook required; three maids kept, woman for rough work; age 26 to 40; must be experienced, good plain cook; kitchenmaid trained preferred; wage £60.—Write or apply between 6 and 7 o'clock to Mrs. Keezan, 5, Montpelier-square, S.W.

STAFF of ladies. Cook (with help); also House-Parlourmaid and Housemaid; must be experienced and used to country; 10 minutes bus East Grinstead; quiet winter; additional staff when needed; good home and wages; long and personal references essential.—Miss Hassan, "Weir Courtney," Lingfield, Surrey.

WANTED, reliable woman, 30-40, good Cook, entire charge flat; two in family; good home.—Write Box 06108, The Times, 72, Regent-street, W.1.

WANTED, good plain Cook; usually three in family; wages £60 per annum; three maids kept.—Write Preston, Badminton House, Gerrard's Cross, Bucks.

WANTED, young Cook to cook and train in home for girls, C. of E.—72, St. Giles's-street, Northampton.

COOKS, Housemaids, Parlourmaids, Generals wanted; good homes found; free to servants.—Miss Shock's Registry, 12A, Lymington-mansions, Lymington-road, West End-lane, Hampstead, N.W.6.

COOKS.—Single-handed and with help urgently required; permanent or temporary; for town or country.—Abbey's Agency, 37, Berners-street, W.1. Museum 1373, 6053.

DOMESTIC SITUATIONS VACANT (continued)

COOK (Single-handed), £55, for flat; two ladies, three maids. No fees.—Jessie Fraser (Agent), 11A, Church-street, Kensington. Western 6636. Buses stop at door.

COOK-GENERAL for Uxbridge; good cook; three servants kept, four in family; non-basement house; good references.—Write Box E.1031, The Times, E.C.4.

COOK-GENERAL (young); house-parlourmaid kept; one lady; liberal outings; light duties.—Mrs. Fordham, 2, Ashdown-road, Epsom.

COOK-GENERAL, must be a good plain cook; house-parlourmaid kept; age about 25 to 30; wages £65 a year.—Apply by letter, or after 6 o'clock, Taylor Smith, 6, Elm Tree-road, St. John's Wood, N.W.8.

COOK-GENERAL required; modern flat; house-parlourmaid kept; £55-£60; good personal reference.—Apply 4-6.30, write Fisher, 22, Lincoln-house, Basil-street, S.W.3.

COOK-GENERAL wanted; two maids kept; good reference essential.—Mrs. Edwardes Jones, 9, North View, Wimbledon Common.

COOK-GENERAL and House-Parlourmaid, Oct. 25; excellent references required; separate bed rooms.—Write, wages, Macpherson, Scoreby, Claygate, Surrey.

COOK-GENERAL; Church of England; good wages; country, near London; house-parlourmaid kept; help given.—Mrs. Buxton, North Mymms Vicarage, Hatfield, Herts.

COOK-GENERAL and Housemaid wanted; two in family; high wages.—14, Cloraine-gardens, Platts-lane, Hampstead.

COOK-GENERAL, experienced, from £52, wanted immediately, ground-floor flat, Regent's Park; family two; two maids; separate rooms; age from 30 years; personal reference essential.—Write Box 3670, The Times, 42, Wigmore-street, W.1.

COOK-GENERAL wanted for two ladies in flat about October 22nd; good cooking required; help given; wages £52.—Mrs. Brooks, 176, Oakwood Court, Kensington, W.14.

COOK-GENERAL; £60-£65; three maids kept.—Stern, 234, Finchley-road, Hampstead.

COOK-GENERAL and House-Parlourmaid; family three; modern labour-saving house; maids' bath room; personal references.—Apply 29, Ferncroft-avenue, N.W.3.

COOK-GENERAL, experienced and capable, for small new non-basement house near Marble Arch; own bath room and sitting room; house-parlourmaid kept; two adults in family.—'Phone Paddington 8748, or call between 2 and 4 p.m. at 21, Brown-street, Bryanston-square, W.1.

COOK-GENERAL, experienced; age 25-35; wages £55-£60; personal references.—Call between 4 and 7, or write N., 14, Parsifal-road, Hampstead, N.W.6.

CAN any lady personally recommend really good Cook-General? Married couple kept; two in family except during holidays.—Mrs. Leslie Rome, Ringmore, Camberley.

ESHER, Surrey.—Wanted, Cook-General at once; good place, with three on staff; family of three; non-basement with every convenience.—Apply, stating wage required, Box 1993, care of Brown, 39, Tothill-street, S.W.1.

EXPERIENCED Cook-General required for neighbourhood of Crawley; one in family; two maids kept.—E., care of Dean, High-street, Crawley, Sussex.

EXPERIENCED Cook-General required (for two gentlemen); able to do housekeeping; house-parlourmaid kept; must have good references; good wages.—Dr. Darby, 16, Lyon-road, Harrow.

EXPERIENCED Cook-General, 30 to 35; own room and sitting room; good wages and outings. Also House-Parlourmaid.—Elkington, Charsley, Chesham Bois.

GOOD Cook-General and House-Parlourmaid wanted for Flat at once; thoroughly experienced, ages 30 to 40; C. of E.; two in family; two maids kept; personal reference essential; superior maids need only apply by letter only to Mrs. Craven, 8, Connaught-place, W.2.

GOOD Cook-General wanted (English or foreign); house-parlourmaid and morning help kept; good wages; references.—Apply letter 121, Broadhurst-gardens, West Hampstead, N.W.6.

MAID for all duties; cooking essential; help given; two in family.—Apply 2-6 Lee, 9, Lauderdale-mansions, Maida-vale, W.9.

SUPERIOR maid wanted, flat; all duties; help given; good references; one lady.—Apply by letter Miss Pusey, 28, Regent's-court, N.W.

SUPERIOR Cook-General and House-Parlourmaid; three in family; good wages.—Mrs. Acratopulo, 63, Albert Hall-Mansions.

WANTED superior Cook-General and House-Parlourmaid; 35 to 40 and 25 to 30; wages £65 and £55; labour-saving house; two adults; only those with good personal references need apply.—Call before 11 or after 6 p.m., or write Mrs. F., 9, Marryat-road, Wimbledon.

£60.—Cook-General required; 30-40; family one; non-basement house, Ken Wood district; separate bed room; house-parlourmaid kept; good reference essential.—Write Box 7700, The Times, 42, Wigmore-street, W.1.

COOK-GENERAL and House-Parlourmaid; convenient house; three in family; separate bed room; help five mornings; good outings; wages £52, £48. No fees.—Jessie Fraser (Agent), 11A, Church-street, Kensington. Western 6636.

COOK-GENERALS, House-Parlourmaids, Generals, Parlourmaids, &c., wanted; good wages.—Wellington Agency, 14, Circus-road, N.W.8. Tele., Primrose 2464.

COOK-GENERAL and House-Parlourmaid wanted, together or separately; one gentleman; entire charge; state ages.—Beauford's Agency, Slough (no fees).

COOK-GENERALS; £52; flats: (1) Baker-street; two family; gas cooking; constant hot water. (2) Marylebone; two family; own room. (3) Regent's Park; two family. (4) West End; two ladies; own room. Other good vacancies; country maids considered.—Mrs. Hunt, Ltd., 86, High-street, Marylebone, W.1. Call, write, or 'phone Welbeck 7777. No charge to Cook-Generals. 153 bus passes door.

COOK-GENERALS and House-Parlourmaids (friends) wanted for London; good references essential.—Apply Universal Aunts, Ltd., 37, Wilton-place, Knightsbridge, S.W.1.

A Cook-General where daily house-parlourmaid kept; flat, Baker-street; two ladies. No charge. Other places all parts.—Mrs. Hunt, Ltd., 86, High-street, Marylebone, W.1. Call, write, or 'phone Welbeck 7777.

NEW Zealand.—Good Cook-General wanted; wages 35s. weekly; two maids kept; good home.—British Empire Bureau, 57, Edgware-road, W.2.

PARLOURMAIDS AND HOUSE-PARLOURMAIDS

PARLOURMAID, Single-handed, required; good references essential; wages £45-£50; two in family; staff five.—Lady Ventry, 26, Evelyn-gardens, South Kensington, London.

PARLOURMAID (head of two), age about 30; excellent references essential; family four, staff seven maids; eight minutes station, buses pass door.—Write very fully Lady Fraser, Pixholme Court, Dorking.

GOOD Parlourmaid wanted; capable; 27; five maids; good personal reference required; wages £60.—Lady Waring, 37, Wimpole-street, W.1 (3-5).

WANTED, November, modern house, near London, Parlourmaid; good references; three to four family, five maids; state age, wages, experience.—Lady Lambert, Banstead, Surrey.

PARLOURMAID, good, single-handed, wanted end Oct. for Queen's House, Monk Sherborne, near Basingstoke; two in dining room; six servants (including nursery).—Please write fully to Mrs. Lionel Goff, at Druidsmere, Blairgowrie, Perthshire.

PARLOURMAID, single-handed; must be experienced; personal references essential; two in family; four maids; own bed room.—Apply by letter, Mrs. Edwards, 54, Portland-place, W.1.

PARLOURMAID wanted at once; maids three, family three; small house; own room; £50 wages; good personal character.—Call to-day and to-morrow mornings or after 4, 32, Kensington Park-road, near Notting Hill-gate, W.

PARLOURMAID (experienced) wanted; three in family; five maids kept; age 30-35; Protestant, good references.—Write Mrs. C. H. Higgins, "Nuneham," Garrad's-road, Streatham, S.W.16.

PARLOURMAID or House-Parlourmaid; small house, Marble Arch; three maids; own room; personal reference.—Write or call to-day or to-morrow, 2-7, Mrs. Hart, 10, Stanhope-place, W.2.

EXPERIENCED Parlourmaid for first-class flat; one lady; three maids; age 30 to 40; good wages; personal reference.—Write fully to Mrs. G., 14, Burton-court, Lower Sloane-street, S.W.3.

JERSEY.—Mid-October.—Wanted experienced Parlourmaid and Upper Housemaid, under 40, willing to assist when required at table; present maids 2½ and 6½ years; very comfortable place, with good wages and expenses paid; only superior maids with excellent references would suit; family two, five maids kept.—Apply first by letter to Mrs. Phillips, sen., 4, Lower Sloane-street, London, S.W.1.

RELIABLE Parlourmaid required for exceptional small house, London, S.W.; two in family; away every week-end; three staff; good salary; unusually pretty staff sitting room facing garden; charming single bed room.—Write Box 3976, The Times, 42, Wigmore-street, W.1.

UNDER Parlourmaid wanted; three in family, six maids kept; good outings, wages, and home; must be of superior appearance.—Apply by letter, or call any evening at 6.30, J.G., 43, Avenue-road, Regent's Park.

PARLOURMAID; small family; four servants; separate bed room; reception rooms on ground floor; £55 and uniform. No fees.—Jessie Fraser (Agent), 11A Church-street, W.8. Western 6636.

PARLOURMAID; £50; Knightsbridge; one lady, five maids; own room.—Mrs. Hunt, Ltd., 86, High-street, Marylebone, W.1. Call, write, or 'phone Welbeck 7777. No charge to above. 153 bus passes door.

£55.—Parlourmaid; Surrey (Weybridge); three family, five maids; own room; all modern conveniences; present one two years and previous one six years. All permanent parlourmaids suited free of charge.—Mrs. Hunt, Ltd., 86, High-street, Marylebone, London, W.1.

HOUSE-PARLOURMAID for small London house, near parks; two in family; three maids.—Write Lady Bryant, 17, Lower Grosvenor-place, S.W.1.

HOUSE-PARLOURMAID (25-30), thoroughly experienced parlour work; cook and daily help kept; good wages and outings, separate bed room; personal London reference essential.—Mrs. Waldo, 40, Lansdowne-road, Holland Park, W.11.

HOUSE-PARLOURMAID wanted for flat; small adult family; good wages and outings.—29, Alexandra-court, Queen's-gate, S.W.7.

HOUSE-PARLOURMAID or Housemaid required; three in family; three maids kept; comfortable home.—Mrs. Eugene White, The Ivies, Winchmore Hill, N.21.

HOUSE-PARLOURMAID required; modern flat; two maids kept; £50-£52; good personal reference.—Apply 4-6.30, write Fisher, 22, Lincoln-house, Basil-street, S.W.3.

HOUSE-PARLOURMAID, experienced, required Oct. 22; four in family; four maids.—Apply 14, Bina-gardens, South Kensington, S.W.5.

HOUSE-PARLOURMAID; small, quiet place; flat.—D. Hooper, 40 Huxley-street, Queen's Park, W.10.

HOUSE-PARLOURMAID wanted; small family; another maid kept; personal reference only; £40.—Apply Lancaster, 108, Perry-vale, Forest Hill, S.E.23.

HOUSE-PARLOURMAID wanted; three maids kept; one elderly lady; own bed room and bath room.—Mrs. Seaton, 8, Peek-crescent, Wimbledon.

COOK and House-Parlourmaid wanted October 24th; good reference essential; two in family, child and nurse; three maids, help given; comfortable quarters, good wages.—Apply between 5 and 7 p.m., 3, Ovington-square, Knightsbridge.

EXPERIENCED House-Parlourmaid; £45; five maids, including doormaid; own bed room; service lift; small family.—Mrs. Ephick, 118, Harley-street, W.1.

EXPERIENCED House-Parlourmaid; 25 to 30; own room; afternoon uniform; good wages, outings. Also Cook-General.—Elkington, Charsley, Chesham Bois.

GOOD House-Parlourmaid, Wimbledon, age 26 to 38; wages £45 to £48; small family; staff four; non-basement; personal reference.—Write fully to Mrs. G., 3, The Drive, Ridgway, Wimbledon.

KING Edward VII. Sanatorium, Midhurst.—Required, Relief Maid; wages £34, together with board, lodging, laundry, and uniform.—Apply, giving references and stating age and experience, to the Matron.

REQUIRED, Oct. 13th, experienced Lady House-Parlourmaid; small country house; separate bed room; two other ladies share work; one in family.—Coote, Garde, Forest Row, Sussex.

WANTED, experienced House-Parlourmaid; three ladies, three maids; quiet country, Oxted Station 1½ mile; good wages; good outings.—Mrs. Knowles, High Rid, Limpsfield, Surrey.

YOUNG trained Under House-Parlourmaid wanted; five maids; £35 and washing money.—Honble. Mrs. Percy, 5, Chelsea-embankment, S.W.3.

HOUSE-PARLOURMAID; flat; one lady; cook-general kept; separate bed room; £50. No fees.—Jessie Fraser (Agent), 11A, Church-street, W.8. Western 6636.

MRS. Stuart's Agency (known as the lucky office) wants hundreds of Servants all classes for large and small establishments; comfortable places; good wages and outings; Town, country, and seaside. Call or write (you will be suited at once free).—550-2, Fulham-road.

HOUSE, KITCHEN AND SCULLERY MAIDS

HOUSEMAID wanted, Nov. 1, for London only; family six; servants six; under-house-parlourmaid kept.—Lady Eleanor Keane, 46, Hamilton-terrace, N.W.8.

EXPERIENCED second housemaid of three wanted immediately.—Apply Lady Scott, Forest Ridge, Balcombe, Sussex.

HOUSEMAID wanted for modern flat; three in family, three maids kept.—Write Mrs. Eric Gamage, 44, Hereford House, North-row, W.1.

HOUSEMAID, good single-handed, with good references, wanted end of October for Queen's House, Monk Sherborne, near Basingstoke; six servants kept (including nursery).—Please write fully to Mrs. Lionel Goff, at Druidsmere, Blairgowrie, Perthshire.

DOMESTIC SITUATIONS VACANT (continued)

HOUSEMAID required; morning help given; family two, three maids; must be accustomed to the care of good furniture; wages £50-£54.—Apply Mrs. Hickson, Haddon House, Weybridge, Surrey.

HOUSEMAID required in gentleman's house; only one in family; must be experienced, not under 25, and have good references; four maids kept; separate bed room; good wages according to experience.—Apply 74, Holland-park, W.11.

HOUSEMAID wanted, experienced, under 35; small house; family three; servants three; good wages; reference essential.—Mrs. Ellison, 21, Chapel-street, Belgrave-square, London.

HOUSEMAID, Single-handed, with help, or house parlourmaid; two in family; four maids; house in Knightsbridge.—Write Z. C. 635, care of Deacon's, Fenchurch-avenue, E.C.

HOUSEMAID, experienced, wanted; two in family; four maids and gardener kept.—Write Miss Jeeves, 15, Arthur-road, Wimbledon.

HOUSEMAID, third of three, wanted immediately for household where maids remain for years; two in family, staff eight; wages according to experience; young girl of good appearance might suit provided anxious to learn and of some experience.—Apply by letter, Housekeeper, 8, Kensington Palace-gardens, W.8.

EXPERIENCED single-handed Housemaid, 22-30; cook and parlourmaid kept; personal reference; good wages; 1-2 and 6-7.—116, Harley-street, W.1.

HEAD Housemaid of three wanted for Hampshire; willing to maid lady.—Apply Mrs. Jervoise Scott, Rotherfield Park, Alton, Hants.

SINGLE-HANDED Housemaid required; three maids kept; experienced and used to good service; wages £48; must have good references.—Write or apply between 6 and 7 o'clock, to Mrs. Keegan, 5, Montpelier-square, S.W.

UNDER Housemaid wanted for small first-rate school.—Apply Miss Brown, St. Nicholas School, Boxmoor, Herts.

WANTED, Head Housemaid, capable of being left in charge, age about 35; good reference.—Write full particulars, Mrs. Loring, Rusper, Horsham.

WANTED at once, second Housemaid of three; wages £30; laundry, half insurance, afternoon aprons, caps, collars and cuffs supplied; good outings and holidays; two in family; eight servants; country situation; Church of England.—Please apply, stating age and experience, and to whom to apply for reference, to Mrs. Hawkins, Everdon Hall, Daventry, Northamptonshire.

YOUNG Housemaid wanted; three in family; three maids kept; call between 1 and 2 p.m., 6.30 and 7 p.m.—Apply Mrs. Cope, 28, Harley-street.

£54.—Housemaid, age 22-26; personal references; two in family; three maids; Church of England.—Mrs. Sainsbury, Glenthorne, Bishops-avenue, Hampstead-lane, N.2.

HOUSEMAIDS.—All classes urgently required; permanent and temporary; for town or country.—Abbey's Agency, 37, Berners-street, W.1. Museum 1373, 6053.

JOB Housemaid, Ascot; 20s.; two family, four maids.—Mrs. Hunt, Ltd., 86, High-street, Marylebone, W.1. Tele., Welbeck 7777. No engagement, no fee.

UNDER Housemaid; small family, seven servants; £34. Others, also for beginners. No fees.—Jessie Fraser (Agent), 11A, Church-street, W.8. Western 6636.

KITCHENMAID wanted 1st Nov.; must be experienced.—Apply Lady Scott, Forest Ridge, Balcombe, Sussex.

KITCHENMAID for country, near London; five in family; nine servants, oddman between pantry and kitchen; electric cooker; wages £40-£45.—Apply Mrs. Campbell, Woodrow House, Amersham.

KITCHENMAID required in October for Ladies' College; age 20 to 25; good wages.—Apply Bursar, Westfield College, Hampstead, N.W.3.

KITCHENMAID for house near Lancaster-gate; family two; exceptionally nice maids; most comfortable home; own bed room.—Write full particulars Box 7698, The Times, 42, Wigmore-street, W.1.

KITCHENMAID; £36, would temporary; 25s. weekly; London, S.W. and Scotland Christmas and Summer; titled lady; eight servants. Other good places.—Mrs. Hunt, Ltd., 86, High-street, Marylebone, London, W.1. No charge to above.

BETWEENMAIDS, GENERALS, AND LAUNDRYMAIDS

GENERAL Maid required (middle-aged); all duties; good plain cooking; daily help given.—Apply, stating wages required, to Mrs. Churchward, 38, The Chase, Clapham, London, S.W.4.

A Superior, quiet General Maid (aged about 25), one lady for clean first-floor flat; must like living alone and be good plain cook.—Apply 18, Iverna-gardens, High-street, Kensington.

CARETAKER, single woman; duties steps, staircase; must understand furnace; £4 monthly and furnished room free after 1 p.m.; highest references.—50, Onslow-gardens, S.W., 11-1.

GOOD General for modern flat; plain cooking.—Mrs. Bell, 6g, Bickenhall-mansions, W.1.

WANTED, General Maid for flat; two ladies; 30 to 35; personal reference; wages £50.—Apply Mrs. Humphreys, 35, Holland Park-avenue, W.11.

GENERAL wanted for flat in Victoria; £52; one lady; help given.—Victoria Domestic Agency, 205, Victoria-street, S.W.1. No fee. Victoria 9420.

GOOD post.—Under Laundrymaid of Two; Wrexham, North Wales; three family, 12 indoor servants; last one stayed 3¼ years.—Mrs. Hunt, Ltd., 86, High-street, Marylebone, London, W.1. No charge.

GARDENERS

GARDENER-HANDYMAN; near Maidenhead; personal references essential; wages £2.—Reply Grierson, 81, Piccadilly, W.1.

HEAD Working Gardener required end October, near Oxshott, to take over garden for new owner; two other gardeners will be kept; cottages available; without children preferred.—Write Box 911, Dorland, 14, Regent-street, S.W.1.

MARRIED COUPLES AND MENSERVANTS

MARRIED Couple as Cook-General and House-Parlourman, if possible with daughter as Housemaid for country house near Bicester.—Walford, Lycested, Walmer.

MARRIED Couple wanted, Cook-General and House-Parlourman; care of car, other help; small country house; couple have own rooms in cottage in grounds; sisters or friends might suit.—Write, stating wages, age, and experience, Box 40, de Fraine, Tring, Herts.

MARRIED Couple, Gardener-Chauffeur and Cook-General, as Caretakers small week-end country cottage; two in family; parlourmaid kept.—Write and arrange interview, 4 to 6 afternoons, Chester, 166, Wardour-street, London.

MARRIED Couple, Cook and Butler-Valet or House-Parlourman-Valet, no family, wanted in Liverpool; must have previous experience of private service; good cooking essential.—Write, stating ages and salary required, Box E.1222, The Times, E.C.4.

AN opportunity occurs for Man and Wife, 40-45, to secure situation together in Country House, Hampshire. Not much entertaining. The man will be required to act as Butler-Parlourman, attending to visitors and table, with his wife as Cook and complete charge of kitchen. Both must bear excellent personal characters, and be thoroughly efficient and used to good service. Good wages will be paid and a very comfortable home provided, with conveyance for outings.—Please write, stating full particulars of age, service, and wages required, Box F.506, The Times, E.C.4.

CAPABLE Shepherd and Wife wanted for Argyllshire; man able drive car, wife must be good plain cook; no family preferred.—Write, stating age, wages, and references, to Box W.1744, The Times, E.C.4.

RELIABLE Married Couple required. Cooking and House Duties, occasional Car-driving; good personal references essential.—Houlder, Spurpoint, Haslemere.

WANTED, Married Couple, no family; man tend garden and poultry, wife Cook-General; must be honest, sober, and clean.—Write, stating age, wages, and references, Box E.1221, The Times, E.C.4.

WANTED, London, Married Couple as experienced Cook-General and House-Parlourman-Valet.—Write Box E.1216, The Times, E.C.4.

WANTED for holiday house on South Devon coast, Married Couple (no children) as Caretakers; when family in residence wife to act as cook and man as house-parlourman and make himself generally useful; highest personal references essential.—Write, stating age, qualifications, wages, and when free, Box W.1764, The Times, E.C.4.

WANTED, thoroughly experienced Married Couple; wife good Cook, husband House-Parlourman; comfortable quarters; good salary and outings; two ladies in family; excellent private service; references essential.—Miss Calmady-Hamlyn, Buckfast, S. Devon.

MARRIED Couple, as Cook and Parlourman, for sole charge convenient house; gas cooker, electric light; family two, only in residence week-ends; £100-£120; state ages.—Mrs. Earll, care of British Agency, Carfax, Horsham. (No fees.)

MARRIED Couple, Cook-General and Gardener-Handyman wanted for Windsor; £104; two in family.—National Employment Bureau, 89, North End-road, West Kensington, W.14. No fee. Fulham 0222.

HANDYMAN required at once to work electric light plant and as third gardener, with wife as Cook; no children as they will live in.—Write, with full particulars of last situation, Box R.1467, The Times, E.C.4.

MANSERVANT wanted October 27th; parlour work, drive car if possible; not over 40; excellent personal reference required.—Mrs. Graham-Dixon, 5, Oak Hill-park, Frognall, N.W.3.

MAN Cook (24-30) required by bachelor; small house (S.W. suburb); used private service; early riser and very clean; house-parlourman kept; references and interview essential; state age and experience; wages 25s. weekly.—Write Box F.593, The Times, E.C.4.

REQUIRED, Valet-Attendant for a gentleman who has been very seriously ill but who has now nearly recovered his health; one who would act as valet under a butler (where butler, footman and oddman kept) would be suitable; must have experience of nursing and have previously lived with an invalid gentleman; age 30 to 35; country situation.—Write in first instance to Lady B., Beckett, Shrivenham, Berks.

REQUIRED in a doctor's household thoroughly experienced Male Cook-General; daily housemaid; high wages; good personal references essential.—Write Box F.610, The Times, E.C.4.

WORKING Butler or Parlourman, 40-50 (married); experienced; four maids; cottage; personal reference essential.—Taylor, Woodhay, Windlesham, Surrey.

WANTED, experienced House-Parlourman (single) able to drive car; state age and experience; wages £50.—Mrs. Hooker, Wyelands, Hereford.

HOUSEMAN wanted for Bucks; must be experienced; £50-£52; help given; three in family, three in staff.—National Employment Bureau, 189, North End-road, West Kensington, W.14. No fee. Fulham 0222.

DOMESTIC SITUATIONS VACANT (continued)

HOTEL ASSISTANTS AND CATERERS

WAITRESS wanted (18-25); smart, capable; starting 25s.; usual hours; references essential.—Apply afternoons, 178, Kingsland-road, Shoreditch, E.2.

DOMESTIC SITUATIONS REQUIRED
2 lines 2s. (minimum)

GOVERNESSES, COMPANIONS, MATRONS, AND LADY NURSES

ABROAD.—Highly recommended English Nursery Governess; age 28; experienced children 4-9; usual subjects; good at entertaining children.—Write Box E.1227, The Times, E.C.4.

AUSTRIAN lady (21) wishes come England au pair, Companion or with children; needlework, German, shorthand, and typing; good gymnast.—Write Box 7661, The Times, 42, Wigmore-street, W.1.

DAILY Governess requires work; English, French, Latin; P.N.E.U. method; excellent with backward children; good references.—Miss K., 35, Leinster-square, W.2.

FRENCH lady (diplômée), bright, successful Teacher, has time disengaged; long references from schools and families.—Mlle., 140, Finborough-road, S.W.10.

FRENCH experienced Governess desires post, daily, resident; English subjects.—Mlle., 53, Lupus-street, S.W.

GOVERNESS desires afternoon engagement, Southsea; boys and girls prepared for school; all subjects.—"X. Y. Z.," Smith's, Palmerston-road, Southsea.

LADY wishes highly to recommend her Nursery Governess as Companion to lady or children; capable, musical, needlewoman, used responsibility; free now.—122, King's-road, Brentwood.

MALTA.—Mrs. Tiltman, Copse Hill, Weybridge, recommends her Nursery Governess, Miss de Gray, for a post, preferably in Malta.—'Phone Weybridge 378.

NURSERY Governess returning Near East desires post or would give services for passage; understands the country; excellent sailor.—Miss G., Grant Lodge, Caterham, Surrey. Telephone, Caterham 94.

NURSERY Governess (gentlewoman); thoroughly experienced young children 5, 8 years; first lessons, elementary French and music; able to take entire charge; free now.—Write Box 7626, The Times, 42, Wigmore-street, W.1.

NURSERY Governess; 27; 10 years' experience; first lessons; good needlewoman; understands health; England or abroad; has travelled; now living London.—Write Box 8091, The Times, 42, Wigmore-street, W.1.

YOUNG French Lady seeks post as Governess-Companion, preferably London; good English reference.—Write Box 06113, The Times, 72, Regent-street, W.1.

YOUNG Governess, experienced children 4-10; French, needlewoman; London or near.—Bowden, Windyridge, Harlow Common, Essex. Tele., Potter's-street 18.

MATILDA Lady Williams highly recommends kind, tactful, experienced Companion-Nurse; used to housekeeping, travelling.—35, Lexham-gardens, Kensington, W.8.

AU Pair; young French lady, good education, musician, wants to stay English family.—Mlle. Apard, 6, Cours Bôve, Lorient, Morbihan, France.

AU Pair.—Gentlewoman (middle-aged), active, capable, cheerful, desires engagement; excellent masseuse, housekeeping, shopping, accounts; good references.—Write Box 3672, The Times, 42, Wigmore-street, W.1.

CAPABLE young lady (26) desires post as Useful Companion; excellent needlewoman; 5½ years' experience.—Write Box E.1209, The Times, E.C.4.

CHAPERON, experienced linguist, travelled, requires re-engagement, or would undertake management of house and any position of trust.—Write Box 7672, The Times, 42, Wigmore-street, W.1.

EDUCATED, travelled gentlewoman as Companion or Position of Trust; loyal, capable, intelligent; needlewoman, gardener, secretary, accounts, bridge; would travel.—Write Box E.1241, The Times, E.C.4.

EXPERIENCED Chauffeuse-Companion; running repairs; domesticated; useful in garden; free October 13th.—Write Box F.625, The Times, E.C.4.

FRENCH Lady (18) desires post in English family; South preferred; French lessons, help with children or companion older girls; au pair or small salary.—Write Box F.620, The Times, E.C.4.

GENTLEWOMAN Companion or Housekeeper; experienced; practical, nursing knowledge; take control house.—Write Box F.636, The Times, E.C.4.

GENTLEWOMAN, well educated, capable, trained Nurse, requires post as Companion-Housekeeper, or Nurse-Companion; last post three years with entire charge; large house and maids, also accounts; excellent references.—Write Box 06068, The Times, 72, Regent-street, W.1.

LADY as Companion-Housekeeper or Governess; would go abroad.—G., 9, Clarence-square, Brighton.

LADY desires post as Companion; housekeeping, nursing, secretarial work; travelling, capable, tactful.—Write Box 8076, The Times, 42, Wigmore-street, W.1.

LADY, young, desires post Companion, Companion-Help, capable, London; references.—Box 6125, care of Smiths, 889, Finchley-road.

LADY highly recommends her late Mother's Nurse-Companion for after-care of invalid; good needlewoman; four years' reference; no lifting; 25s. weekly; near Bournemouth preferred.—Carmacoup, Balmoral-road, Parkstone, Dorset.

NURSE-COMPANION requires post; capable, domesticated; well recommended.—Elder, 65, Spilsby-road, Boston, Lincs.

SCOTTISH Gentlewoman offers Companionship and Help small house; Devonshire; happy home chief consideration.—Write Box F.613, The Times, E.C.4.

WELL-EDUCATED Gentlewoman (young) seeks post Travelling Companion; bright, willing, adaptable; good packer, &c.; has travelled.—Write Box F.619, The Times, E.C.4.

WELL-EDUCATED lady with delightful personality, capable, trustworthy, wishes post as Companion-Help where maid kept.—Write Box 06069, The Times, 72, Regent-street, W.1.

WANTED, post as Companion or housekeeper, where maid is kept; good needlewoman; personal reference.—Write Miss H., 27, Eversfield-place, St. Leonards-on-Sea.

YOUNG lady requires post; any useful work, not too heavy; would travel.—Write Box W.1769, The Times, E.C.4.

YOUNG Bavarian Lady, 19, wishes to find nice family to stay au pair; domesticated and good needlewoman; willing to make herself generally useful in exchange for English; fond of children.—Write Box 6, Smith's Bookshop, Dorking.

COLLEGE-TRAINED Nurse, gentlewoman, 35, 16 years' experience, excellent references, delicate or backward children preferred, wants post in Town.—Write Box F.591, The Times, E.C.4.

COLLEGE-TRAINED Nurse desires temporary work.—Nurse, Kabanti, Park-way, Golders Green, N.W.

LADY recommends experienced Lady Nurse, Truby-King methods, for London or would travel abroad anywhere; free now.—Mercer, Brooklyn, Finchley-road, Golders Green. Telephone, Speedwell 5107.

MRS. Sawtell (Westcroft, Castle-road, Woking) recommends young Norwegian Lady Nurse; speaks English; would prefer Paris with English family.

PRINCESS Christian Nurse (Manchester), thoroughly experienced, requires country post with infant from the month and young children; Scotland not objected to; good salary.—Write Box F.607, The Times, E.C.4.

BOYS and Girls.—Young English daily or resident Governess; P.N.E.U. methods; fluent French, Latin; piano; Mrs. S. three years.—B., Miss Lennox Carr's Agency, 37, Old Bond-street, W.1.

CAVENDISH Bureau, 29A, King's-road, Sloane-square, supplies recommended Lady Nurses, Nurses, Nursery Maids, Nursery Governesses and Helps, Trained Nurses, Companions, Attendants, Maids. Sloane 5007.

CHRISTMAS.—Mrs. F. highly recommends present Scotch Governess; fluent French, Italian, literature, good music, painting, games.—D., Miss Locke Steevens' Agency, 62, Brook-street, W. Mayfair 1468.

COLLEGE-TRAINED Nurses, Nursery Governesses, Nannies, Nursery Maids, free.—Nursery Information Bureau, 40, Sloane-street, S.W.1. Sloane 7271.

EXCELLENT French Nursery Governess; reference seven years; thorough English, piano, good needlework; in Town for interviews.—F., Miss Lennox Carr's Agency, 37, Old Bond-street, W.1. Gerrard 7684.

EXCELLENT Swiss-German Nursery Governess (35); Protestant; fluent French, English; first lessons; recommended; long reference. French, middle age, £65-75.—Anglo-French Bureau, 308, Regent-street, Langham 3441.

MRS. Reeves' Agency, Derby, can recommend qualified Governesses, £50 and £120; Nursery Governesses, Lady Nurses, College-trained Nurses, Lady and Working Housekeepers.—Tele., 3141 and 3142 Derby.

NURSERY Governess, 27; 10 years' experience; music, children's health; needlewoman; placed before; temporary or permanent.—Mrs. Boucher, Ltd., 6, Basil-street, Knightsbridge. Sloane 2191.

PERSONALLY Recommended Lady Nurse, babies; trained; 5½ years' reference. Interview 11.30 to-day.—Mrs. Boucher, Ltd., 6, Basil-street, Knightsbridge. Sloane 2191.

SWISS Protestant Nursery Governess; experienced with young children; age 35; good needlewoman; disengaged; Town or country.—Regina Bureau (Foreign Dept.), 58, Duke-street, Grosvenor-square.

HELPS AND NURSES

DOMESTIC Help requires post, modern house, country; cooking, housework.—Write full particulars Advertiser, White Lodge, Kingston Gorse, Littlehampton.

EDUCATED gentlewoman (45) desires position as family help; all household duties; plain cooking; free now; London only.—Write Box M.146, The Times, E.C.4.

MORNING Work required by reliable young woman, personal references.—K. E., 9, Tetcott-road, Chelsea.

PERSON, 38, with elderly relative to live with her, seeks post Caretaker; trustworthy; excellent reference.—Write Box E.1192, The Times, E.C.4.

YOUNG Danish gentlewoman wishes temporary position for two months; no salary; preferably with children; highest references.—Write Box E.1208, The Times, E.C.4.

NURSE, experienced; good needlewoman; excellent references.—Foster, 87, Kingsmead-road, S.W.2.

NURSE, thoroughly experienced; temporary or permanent; £65-£70.—B., 3, The Hylands, Redan-hill, Aldershot.

AN elderly Nurse, just returned from two years abroad, wishes post with child, Far East, Colombo, or S. Africa; free early December; interview London October 22-30; personal reference.—Mrs. E. Martin, The Gables, East Bergholt, Suffolk.

DOMESTIC SITUATIONS REQUIRED (continued)

EXPERIENCED Nurse (young) requires post one-two children; willing to travel abroad.—Miss Newstead, The Châlet, Old Hunstanton, Norfolk.

LADY thoroughly recommends Children's Nurse; baby from the month preferred; London or near.—10, Stirling-mansions, Compayne-gardens, N.W.6.

LADY recommends Under Nurse for young child, home or abroad.—Sargent, "Waverley," Lee-on-Solent, Hants.

LADY highly recommends experienced Nurse; excellent with babies; first baby from the month preferred; or would accept temporary post.—B., The Kennels, Lower Morden, Surrey.

MRS. Alfred Western wishes to recommend her excellent and reliable Nurse for one child over one year, or more where help given; good needlewoman and knitter; references 15 and 3½ years; aged 36; North Surrey or West London preferred. Churchwoman.—Apply M. Paine, 44, Lansdowne-crescent, London, W.11.

MRS. Leonard Fisher highly recommends invaluable Nannie, with her seven years; excellent needlewoman; girl not younger than 3 preferred; Town or Town and country.—Letters only, Smith, 22, Lincoln House, Basil-street, S.W.3.

MRS. Eric Smith wishes to recommend her Nurse most highly for first baby; two years' and 13 years' reference; modern methods; thoroughly experienced; excellent with babies.—Write Box W.1779, The Times, E.C.4.

MRS. Hayward wishes to thoroughly recommend her Nurse, children over three years, first lessons.—Miss Bush, 41, Eaton-square, London, S.W.1.

A Highly recommended Nurse, 32; £52; 2½ years last post, 7½ years before; good needlewoman and knitter; attend own nurseries; taken five infants; in Staffs; live any part.—Mrs. Hunt, Ltd., 86, High-street, Marylebone, W.1. Tele., Welbeck 7777. No booking fee.

HIGHLY Recommended Nannie, 35; three years' reference; Truby King methods; needlewoman; temporary or permanent.—Mrs. Boucher, Ltd., 6, Basil-street, Knightsbridge. No preliminary fee.

MRS. Reeves' Agency, Derby, can recommend Children's Nurses, College-trained Nurses, all parts of England and abroad; as head and single-handed; Children's Maids, Schoolroom Maids, Nurse-Housemaids, Under Nurses, and Nurserymaids now. Free.—Tele., 3141 and 3142 Derby.

NURSES and Nurserymaids with reliable references can be supplied; Town and near.—Regina Bureau (Dept. 26), 58, Duke-street, Grosvenor-square, W.1.

NURSE, age 35, with 7½ years' good reference, desires situation; Town or country.—Apply Beauchamp Registry Office, 10, Beauchamp-place, Knightsbridge, London. 'Phone, Sloane 5564.

NURSE-HOUSEMAID; well recommended girl; willing, very fond of children; needlewoman; £28.—Helen Boyd's Agency, High-street, Lewes.

LADIES' MAIDS AND MAIDS

EXPERIENCED Lady's Maid, speaking German, French, English; excellent needlewoman, dressmaking, packer, travelling; excellent reference.—Write Box 08905, The Times, 72, Regent-street, W.1.

FIRST places required: Age 32, as Lady's Maid; excellent needlewoman, packer, and washer of fine things; good references. As Housemaids, aged 18 and 15; London area. Stamp.—Hon. Sec., B., Less Hall, Barking-road, E.16.

MRS. Eves highly recommends N. Swanton, Children's Maid; good needlewoman, thoroughly trustworthy and capable; Kensington district preferred.—47, Roehampton-lane, S.W.15. Putney 7004.

CHILDREN'S Maid, 32, good appearance; dressmaker; 2½ years' good reference; last place maid to three young ladies, 20, 15, 12 years; formerly over four years children's maid from us; free now; in London; wants same.—Mrs. Hunt, Ltd., 86, High-street, Marylebone, W.1. Tele., Welbeck 7777. No booking fee.

DANISH Lady's Maid, 24; dressmaker, lingerie, manicure. Ditto, French-Swiss, 40, Courrier Maid. Others.—Anglo-French Bureau, 308, Regent-street.

LADY'S and Useful Maid desires situation; Town, country, or abroad; highly recommended.—Apply Beauchamp Registry Office, 10, Beauchamp-place, Knightsbridge, London. 'Phone, Sloane 5564.

MRS. Reeves' Agency, Derby, can recommend French Lady's Maid; £50 to £60; three years' reference. Swiss Lady's Maid; £60. English Ladies' Maids, Useful-maids, Nurse Attendants, Sewingmaids, Children's Maids.—Tele., 3141 and 3142 Derby.

PRIVATE SECRETARIES AND SECRETARY-HOUSEKEEPERS

PRIVATE Secretary, lady, 26, requires post as Companion with secretarial duties; excellent testimonials.—Write D., care of Abbott's, 32, Eastcheap, E.C.3.

SECRETARY-HOUSEKEEPER, daughter of professional man; shorthand, typing, bookkeeping; had some experience; age 22; country preferred; live in.—C., Clark's Library, 65, Weymouth-street, W.1.

LADY HOUSEKEEPERS, HOUSEKEEPERS, AND COOKS

LADY Blanche Cobbold and Lady Cranworth wish to recommend R. Bagot as Cook-Housekeeper and M. Ruddock as Kitchenmaid where scullerymaid is kept; Town and country.—Write R. Bagot, 67, Hacheston, Woodbridge, Suffolk.

A Dependable educated gentlewoman would take charge gentleman's household; experience, conscientious and economical manager; maid or help; cheerful disposition; exceptional references.—R., 11, Tabor-grove, Wimbledon, S.W.19.

COOK-HOUSEKEEPER and House-Parlourmaid (gentlewomen sisters) require post, middle November; small family; thoroughly experienced; long references.—Write Box 1034, Rays, Cecil-court, W.C.2.

COOK-HOUSEKEEPER, entire charge of gentleman's house; age 49; disengaged; Town preferred; temporary or permanent.—Write Box W.1776, The Times, E.C.4.

COOK-HOUSEKEEPER seeks re-engagement, Town only; used to staff, nursery; permanent or temporary; disengaged 13th inst.—Lindler, 33, Chesham-place, S.W.1.

CHEF-TRAINED Cook-Housekeeper desires post, London.—Write Box 08950, The Times, 72, Regent-street, W.1.

DOCTOR'S daughter, widow, desires re-engagement Housekeeper-Companion; cheerful, adaptable; nursing experience; excellent references; London preferred.—Write Box 08967, The Times, 72, Regent-street, W.1.

EDUCATED Woman seeks responsible position as Caterer or Temporary Lady Cook; diploma, experienced; used numbers.—A. B., 14, West Cromwell-road, S.W.5.

EXPERIENCED Lady Cook-Housekeeper, all branches and very good cooking; temporary or otherwise; kitchenmaid.—Write Box E.1212, The Times, E.C.4.

GENTLEWOMAN (30), ex-V.A.D., desires post as Cook; capable manager; no rough work; London preferred.—Write Box W.1775, The Times, E.C.4.

LADY, age 39, seeks situation as Working Housekeeper to lady or gentleman; home experience only; personal references.—Write Box 8084, The Times, 42, Wigmore-street, W.1.

LADY Working Housekeeper, experienced; good cook; highest references.—Clarke, 25, Croindene-road, Norbury.

LADY wishes to recommend her late good Housekeeper-Cook (7½ years) for small, quiet, comfortable place in London.—Write Mrs. Emma Bonelle, 7, Buckingham Palace-gardens, S.W.1.

LADY highly recommends entirely trustworthy Lady Housekeeper for one or two gentlemen where daily help given; good cook and manager, pleasant inmate; five years' reference; Bournemouth preferred.—Write Box W.1761, The Times, E.C.4.

LADY would like post Housekeeper for November where child accommodated; excellent cook, manager.—Write Box E.1214, The Times, E.C.4.

LADY strongly recommends her experienced Housekeeper requiring post in London, particularly for bachelor flat; excellent references; free in October.—Write Box 8534, The Times, 42, Wigmore-street, W.1.

LADY Working Housekeeper to lady or gentleman in flat; good cook; reference two years.—Write Box E.1210, The Times, E.C.4.

LADY Cook-Housekeeper, 38, desires post gentleman's modern house or flat; expert cook.—Write Box 08979, The Times, 72, Regent-street, W.1.

LADY Housekeeper (Scottish, middle-aged, experienced) desires re-engagement, where maids; London.—Write Box 06094, The Times, 72, Regent-street, W.1.

LADY highly recommends lady, 32, to run flat; most domesticated; capable, equally good with children.—Miss Howe, 40, Leinster-gardens, W.2.

NO Salary.—Widow will undertake light housekeeping for lady or gentleman return accommodation self and daughter; near London.—Write Box 08973, The Times, 72, Regent-street, W.1.

REQUIRED, situation as Caretaker or similar Position of Trust; excellent references; experienced; where can have mother to share apartments.—Write Box W.1786, The Times, E.C.4.

COOK-HOUSEKEEPER; economical; 28; £75; three years' personal.—550, Fulham-road. Stuart's Agency.

MRS. Reeves' Agency, Derby, can recommend Cook-Housekeeper and Kitchenmaid together; 39; £100. Kitchenmaid; 26; £55. Cooks and Cook-Housekeepers, chef trained; £80 to £120. Lady Cooks, splendid Housekeepers for large establishments, Temporary Cooks available for all parts.

COOK (with kitchenmaid) requires post; Town and country preferred.—Miss Girling, Alexandra Home, Southend-on-Sea.

EXPERIENCED Cook; £75; West End London.—Write Box E.1213, The Times, E.C.4.

LADY Chef; hotel experience; highest references.—Dale, 88, Warwick-road, Kensington, W.14.

SITUATION required at once, excellent Cook; good references; where help is given.—Apply Cook, 10, Seymour-place, Fulham-road, S.W.

COOK (permanent or temporary), disengaged; superior, pleasant, reliable woman; excellent cook, all dishes; economical; 15 years' reference; £70.—Paul's Agency, 140, Western-road, Brighton.

COOKS, where kitchenmaids kept; temporary (can stay as long as required); reliable references.—Regina Bureau (Dept. 34), 58, Duke-street, Grosvenor-square, W.1.

COOK, excellent, disengaged; thoroughly reliable; dainty cooking, clean and methodical; highly recommended; £60.—Maxwell's Agency, 79, High-street, East Grinstead.

COOK; superior country servant; thoroughly experienced; very nice dainty cook; all dishes; clean, punctual, and economical; five years' reference; £60.—Susan Bond's Agency, Chichester.

COOK and House-Parlourmaid (mother and daughter), superior; good cook, experienced; house-parlourmaid; entire duties; well recommended; free; £50, £38.—Helen Boyd's Agency, High-street, Lewes.

COOK, disengaged; nice country servant; clean, reliable, punctual; dainty cook; highly recommended; £52.—Mrs. Baxter's Agency, Canal, Salisbury.

(Continued on Page Four)

The Times CLASSIFIED ADVERTISEMENT COLUMNS
CONSTITUTE THE MOST EFFECTIVE MEDIUM FOR PRODUCING SATISFACTORY REPLIES
ADVERTISEMENT ORDER FORM
A LINE AVERAGES SIX WORDS

The name and address are to be paid for. If desired, replies may be addressed to Box Numbers at "The Times" Office, that address, reckoned as six words, to be counted as part of the advertisement. For use of Number and postage of replies a fee of 6d. is charged.

The full name and address of the advertiser, not necessarily for publication, must accompany every advertisement.

This form should be addressed to Chief Clerk, "The Times," Printing House-square, London, E.C.4; or, if abroad, to the Bureau du Times, 2, Chaussée d'Antin, Paris.

FOR INDEX TO CLASSIFICATIONS SEE RIGHT HAND BOTTOM CORNER OF FRONT PAGE

A copy of "The Times," containing advertisement, will be sent, post free, on payment of an additional 3d.

DOMESTIC SITUATIONS REQUIRED

(Continued from Page Three)

COOK or Cook-Housekeeper; excellent; used to good service; free now; highly recommended; £60.—Helen Boyd's Agency, Lewes.

DON'T worry about the Maid.—Write Essex County Registry, Clement's-road, Ilford. Terms moderate.

MRS. Reeves' Agency, Derby, can recommend to institutions and hospitals, experienced Cooks, Assistant Cooks, Matrons, Housemaids, Wardmaids, Laundry Maids, and Laundresses.—Tele. 3141 and 3142 Derby.

YOUNG Cook and Kitchenmaid (two sisters) desire situations together, London; wages £55 and £45-£48; good references.—Apply Beauchamp Registry Office, 10, Beauchamp-place, Knightsbridge, London. Sloane 5564.

COOK-GENERAL, age 24, desires situation in Wimbledon district; excellent reference of two years; wages £60-£65.—Apply Beauchamp Registry Office, 10, Beauchamp-place, Knightsbridge, London. Sloane 5564.

COOK-GENERAL, disengaged, thoroughly experienced, reliable; excellent cook, clean and methodical; four years' reference; £52.—Maxwell's Agency, 79, High-street, East Grinstead.

COOK-GENERAL and House-Parlourmaid; excellent all duties; 25, 24; £50 each; five years' good.—550, Fulham-road. Stuart's Agency.

COOK-GENERAL or Good General 33. Exceptional cook; quick clean worker; 3½ years personal reference; free interview; booking fees optional.—County Agency, 72, King's-road, Windsor. 'Phone 693.

COOK-GENERAL or General; North country girl; good plain cook, can wait table and is a quick, willing worker; four years' experience.—Miss Mackinnon's Scotch Registry, 17, Station-road, W. Croydon. (Tel. 2817.)

COOK-GENERAL and House-Parlourmaid; recommended very highly as honest workers; experienced and loyal; excellent cooking; booking fees entirely optional.—County Agency, 72, King's-road, Windsor. 'Phone 693.

COOK-GENERAL and House-Parlourmaid (sisters); thoroughly experienced, nice country servants; willing workers; clean, good cooking, silver cleaning, needlewoman; long references; £45, £40.—Susan Bond's Agency, Chichester.

COOK-GENERAL; clean, superior country servant; well trained; all duties; nice cook; three years' reference; £42.—Susan Bond's Agency, Chichester.

COOK-GENERAL, disengaged; superior servant; good cook; methodical, willing, and obliging; strong; well recommended; £42.—Mrs. Baxter's Agency, Canal, Salisbury.

COOK-GENERAL, disengaged; thoroughly experienced; reliable, clean, methodical, nice cooking; four years' reference; £45.—Bruton's Agency, 14, St. George's-place, Canterbury.

COOK-GENERAL; well recommended Yorkshire servant; good cook, baking, capable; excellent reference; £50.—Helen Boyd's Agency, High-street, Lewes.

COOK-GENERAL and House-Parlourmaid, friends, require situation together, non-basement house, Hampstead; free Oct. 27th; ages 41, 39; references.—Write particulars Parker, 4, William-street House, William-street, S.W.1.

COOK-GENERAL and House-Parlourmaid; 45, 25; farmer's daughters, both good cooks; strong, willing, share entire duties washing, ironing, &c.; highest personal references from country rectory; no booking fees.—Regal Agency, 12, The Causeway, Teddington.

COOK-GENERAL and House-Parlourmaid trained as kitchenmaid and under butler; excellent North-country maids (young); 3 years' personal references. Interview any part.—Domestic Agency, 41, High-street, Eton. 'Phone, Windsor 914.

LADIES please note.—We put you in communication quickly with good country Maids.—Wellington Agency, 14, Clarence-road, N.W.8. Tele., Primrose 2464.

THE Quickest way to get a Maid is to telephone The Connaught Servants Agency, 79, Edgware-road, W.2. Padd. 6183. Interviews at the office if desired.

PARLOURMAIDS, HOUSEMAIDS, AND GENERALS

PARLOURMAID and Housemaid, experienced, together; references.—S., 6, Alexandra-road, South Norwood, S.E.25.

PARLOURMAID or Head Housemaid, age 35, desires situation in London; wages £60.—Apply Beauchamp Registry Office, 10, Beauchamp-place, Knightsbridge, London. 'Phone, Sloane 5564.

PARLOURMAID, age 35, desires situation in London and country, or seaside; wages £60.—Apply Beauchamp Registry Office, 10, Beauchamp-place, Knightsbridge, London. Phone, Sloane 5564.

PARLOURMAID, equal butler; 49; 25s.; two years; go country.—550, Fulham-road. Stuart's Agency.

PARLOURMAID or House-Parlourmaid; tall, superior, well-trained servant; good silver cleaner, valet; five years' reference; £45.—Susan Bond's Agency, Chichester.

PARLOURMAID or House-Parlourmaid, disengaged; smart, superior country servant; carving, valeting; 10 years' reference; £45.—Mrs. Baxter's Agency, Canal, Salisbury.

MRS. Reeves' Agency, Derby, can recommend to colleges and schools experienced Cooks, Lady Cooks, Cook-Housekeepers, Lady and Working Matrons, Parlourmaids, Dining-hall Maids, Housemaids, &c.—Tele., 3141 and 3142 Derby.

MISTRESSES free until suited. Thoroughly experienced Servants, with excellent references, disengaged.—Miss Mann's Bureau, 71-73, Castle-street, Belfast.

TEMPORARY Parlour or House-Parlourmaid.—M., 158, Droop-street, Queen's Park, W.10.

HOUSE-PARLOURMAID, disengaged; superior, reliable; tall, clean, quick worker; highly recommended; £38.—Maxwell's Agency, 79, High-street, East Grinstead.

HOUSE-PARLOURMAID, young, thoroughly trained; waiting, valeting, nursery; highest references; preliminary fees optional.—Mrs. Beauford's Agency, 19A, Grove-parade, Slough. 'Phone 874.

HOUSE-PARLOURMAID, disengaged; superior, reliable, good plate cleaner, used to good service; highly recommended; £36.—Bruton's Agency, 14, St. George's-place, Canterbury.

HOUSE-PARLOURMAID, age 40, for flat; separate bed room.—H., 32, Camden-street, Kensington, W.8.

HOUSEMAID; disengaged Oct. 16th; good references.—Write Box 7697, The Times, 42, Wigmore-street, W.1.

HOUSEMAID, disengaged, superior, well-trained country servant; clean, quick worker, early riser; highly recommended; £38.—Maxwell's Agency, 79, High-street, East Grinstead.

HOUSEMAID, second of three; year's good; 23; £40.—550, Fulham-road. Stuart's Agency.

HOUSEMAID, age 23, wages £40, desires situation, Knightsbridge or South Kensington.—Apply Beauchamp Registry Office, 10, Beauchamp-place, Knightsbridge, London. Phone, Sloane 5564.

HOUSEMAID, disengaged; superior country girl; clean worker, early riser; nicely trained; £36.—Bruton's Agency, 14, St. George's-place, Canterbury.

HEAD Housemaid, age 30, desires situation London; two and five years' references; wages £55; free October 16.—Apply Beauchamp Registry Office, 10, Beauchamp-place, Knightsbridge, London. Sloane 5564.

UPPER Housemaid, disengaged; tall, neat appearance; excellently trained; used to best service; very highly recommended; £48.—Mrs. Baxter's Agency, Canal, Salisbury.

UNDER Housemaid, disengaged (17); superior, well-trained servant; used good service; clean, quick worker; 16 months' reference; £30.—Paul's Agency, 140, Western-road, Brighton.

KITCHENMAIDS; two available, age 19, four years' and 22, 2½ years' reference; both free; personally recommended.—Trinity Agency, Guildford. Tel. 594.

KITCHEN, Between and Under House Maids; free now.—Johnson's Agency, 113, Gloucester-road, S.W.7.

KITCHENMAID, disengaged, superior young country girl; clean, quick worker, early riser; highly recommended; £28.—Maxwell's Agency, 79, High-street, East Grinstead.

KITCHENMAID, disengaged; good, well-trained country servant; very nice cook; willing; three years' reference; £36.—Mrs. Baxter's Agency, Canal, Salisbury.

BETWEENMAID; quick, bright; 15; £24; good references.—550, Fulham-road. Stuart's Agency.

GENERAL; £32; 2½ years; London. General (21); S.E.; free.—Collins Agency, Bury St. Edmunds.

GENERALS.—Jessie Fraser, 11A, Church-street, W.8, has many excellent servants available now (permanent and temporary), several having been frequently placed by her and can be highly recommended. Western 6636. Buses stop at door.

GENERAL, willing, 22; 17s.; year's good; N.W. preferred.—550, Fulham-road. Stuart's Agency.

GENERAL or Kitchenmaid; willing, strong Yorkshire girl; early riser; anywhere; free; good reference; £24.—Helen Boyd's Agency, Lewes.

A General wants situation; £1 a week; 2½ years' reference; flat, West End.—Apply Pipe's Registry, 30, Edgware-road, London. 'Phone, Paddington 7737.

CHARWOMEN, Daily Cooks, and Housemaids can be supplied at the shortest notice; reliable references.—Regina Bureau (Dept. 29), 55, Duke-street, Grosvenor-square, W.1.

MRS. Reeves' Agency, Derby, can recommend Cottage Laundresses, mother and daughter, sisters, friends, married couples, Head and Single-handed Laundrymaids, Institution Laundresses, and Laundry Matrons.

GARDENERS

GARDENER, head working, requires situation; life experience in all branches; well recommended.—C. Portman, Clematis, Amersham-road, Chalfont St. Peter.

GARDENER (Head Working); life experience all branches, including carnations; highly recommended by present employer.—F. Hoare, Orchard House Gardens, Wargrave, Berks.

GARDENER, single-handed; life experience; age 42; can drive car; well recommended; wife willing to work in house morning; state wages, with cottage.—R. Bourne, Cambridge Farm Cottage, Watford.

GARDENER (head working) seeks situation; first-class practical experience all branches inside and outside; age 35; married, no family.—Wakelin, care of House, Highworth, Wilts.

GARDENER (head working), 49; life experience, inside and out; first-class references; married; disengaged; cottage.—Williams, 10, Holly Mount, Hampstead, N.W.3.

HEAD Gardener seeks change; head two or more; life experience; good references; age 30; married.—Hardwick, Adlestrop, Kingham, Oxfordshire.

LADY Gardener or Chauffeuse-Gardener. R.H.S. certificate; seven years last situation as gardener; 10 years' driving experience, running repairs.—Write Box E.1240, The Times, E.C.4.

MRS. Rushbrooke highly recommends her Head Working Gardener; 5½ years' service; life experience all branches inside and outside; married, daughter 10; nearer London. Free when suited.—Hurlock, Farley-hill, Reading.

MRS. K. Robson wishes to highly recommend Gardener, head or good single-handed; trustworthy; life experience in all branches; married; age 40.—Apply W. Hill, "Ashmead," Winslow, Bucks.

MARRIED COUPLES AND MENSERVANTS

MARRIED Couple; caretakers or position of trust; man own work; rooms, light, &c., for service; offices, flats; recommended by employer; security; ex-Service.—F. Mitchell, 11, Berkeley-square.

MARRIED Couple, Working Housekeeper, Parlourman or Gardener; present place three years; good references; no children; £78 combined; one gentleman; ages 39 and 49; good management.—41, Avenue-road, Gorleston.

MARRIED Couple, Chauffeur-Mechanic-Handyman, wife as Cook; both thoroughly experienced and willing to assist in any way; country preferred.—Ratter, 83, Westbourne-terrace, W.2.

MARRIED Couple, young, experienced, want place run small house, man Cook-Housekeeper, wife House-Parlourmaid; state wage.—P., 22, Blissett-street, Greenwich, S.E.10.

MARRIED Couple; thoroughly good plain Cook and Butler (working); experienced, trustworthy; personal references.—Write Box 3671, The Times, 42, Wigmore-street, W.1.

MARRIED Couple as Cook-Housekeeper, Working Butler or place of trust; three years' good reference, three years' previous; London preferred.—7a, Bickenhall-mansions, Baker-street.

MARRIED Couple, 30-34, desire re-engagement, Cook and Butler-Valet; highly recommended.—Write Box 3080, The Times, 42, Wigmore-street, W.1.

COOK and Butler; free; good references; wages arranged.—A. Harris, 8, Cherry-street, Stratford-on-Avon.

LADY and Gentleman, willing to help in house or shop, wife can drive, in return for furnished or unfurnished rooms and salary; in or near London.—Mrs. Barker, care of Mrs. Jinks, 18, Elm Close, Shirehall-lane, Hendon.

YOUNG Married Couple seek situations; private or hotel; experienced; references.—Write Box E.1226, The Times, E.C.4.

MARRIED Couple, Cook and House-Parlourman; gentleman will recommend; reliable, trustworthy servants; good cooking, waiting, valeting, &c.; ages 39 and 37; 7 years' references; free; any part. No booking fees.—Domestic Agency, 41, High-street, Eton. 'Phone, Windsor 914.

MARRIED Couple (House-Parlourmaid and Chauffeur-Handyman-Gardener, also used to horses) desire situation in London or near; wages £100; ages 23 and 28; good references.—Apply Beauchamp Registry Office, 10, Beauchamp-place, Knightsbridge, London. 'Phone, Sloane 5564.

MARRIED Couple (Cook and Chauffeur-Handyman); tall, superior, smart servants; entire duties or otherwise; excellent cook; economical; running repairs; clean licence; useful man; £110.—Paul's Agency, 140, Western-road, Brighton.

MARRIED Couple; lady recommends as trustworthy workers; entire indoor duties; excellent working, used to young children and country.—Mrs. Beauford's Agency, 19A, Grove-parade, Slough. 'Phone 874.

DOMESTIC SITUATIONS REQUIRED (continued)

MARRIED Couple; four years' good training together as Cook-General and House-Parlourman; courteous, honest and obliging. (No booking fee.)—Miss Mackinnon's Scotch Registry, 17A, Station-road, W. Croydon. (Tel. 2817.)

MARRIED Couple; 37, 36; Rev. and Mrs. Dunt will personally recommend, with them 2½ years; wife good Cook, Housemaid, husband excellent Gardener-Handyman; £90-£100; no family; any part. No booking fees.—British Agency, Domestic Chambers, Horsham. 'Phone 464-5.

MARRIED Couple; age 42; very good personal reference of four years; wife good Cook, &c., husband excellent indoor servant, waiter, houseman, valet, silver-cleaner, &c.; £100; no family; any part. No booking fees.—British Agency, Domestic Chambers, Horsham. 'Phone 464-5.

MARRIED Couple, Cook and Chauffeur-Parlourman; superior country servants; used to good service and well trained; excellent cooking, silver cleaning, valeting; abstainers; four years' reference; £110.—Susan Bond's Agency, Chichester.

MRS. Reeves' Agency, Derby, can recommend excellent Married Butler (one child); 38; from £100; 3½ years' and 6½ years' reference. Married Couples, Married and Single Butlers, Parlourmen, Second and Third Footmen, Hall Boys, Pantryboys, Male Cooks, Kitchen Boys, Chauffeurs, Gardeners, Stable Helpers.—Tele., 3141 and 3142 Derby.

TO Employers.—Please note we specialise in Married Couples; several free now; Town or country.—'Phone at once Fulham 0222, or write National Employment Bureau, 180, North End-road, West Kensington, W.14. No booking fees.

A Gentleman can thoroughly recommend Butler-Valet; life experience; 45; married, one child; Town or country where footman, boy, or parlourmaid; left through death.—W. Bagg, 3, Broad-lane, Bracknell, Berks.

BROTHERS, 33, 28, together; cottage required.—Canning, care of 56, Portlock-road, Maidenhead.

BUTLER-VALET, 16 years' experience, seeks situation; country; cottage; no family; wife needlework; free now.—Blyth, Camden-road, Lingfield, Surrey.

CARETAKER, experienced rent collecting and minor repairs, seeks situation; excellent references.—H. Mills, 2, Milton-chambers, Cheyne-walk, Chelsea, S.W.10.

HOUSE-PARLOURMAN, elderly, active, experienced; excellent references.—P., 35, Barnett-road, Brighton.

HOUSE-PARLOURMAN or Houseman, waiting, silver cleaning, little cooking; abstainer; country; free.—Write Box 06116, The Times, 72, Regent-street, W.1.

LADY recommends J. Gardner as House-Parlourman-Valet; experienced; excellent reference; teetotaler; in or near London.—Write Box E.1471, The Times, E.C.4.

MANSERVANT-VALET, 24, desires situation to bachelor gentleman; fully domesticated and experienced.—Write Box W.1781, The Times, E.C.4.

REFINED young man, 23, desires post as Useful Companion to gentleman, male nurse or housework; willing to do any work to be in employment.—Write Box E.1231, The Times, E.C.4.

TWO Hall Boys, ages 17 and 14, desire situations in London; can be highly recommended.—Apply Beauchamp Registry Office, 10, Beauchamp-place, Knightsbridge, London. 'Phone, Sloane 5564.

VALET, 35; much travelled, many years' experience, therefore understanding thoroughly all duties, industrious; very best of credentials as to trustworthiness and sobriety.—Write Box F.1829, The Times, E.C.4.

VALET-ATTENDANT, single, seeks post to elderly or invalid gentleman; excellent references; left through death; free now.—J. B., 18, Alexandra-road, Chichester.

YOUNG ex-naval steward, Valet, Companion, gentleman or family travelling; good education, appearance; languages; experienced gentleman's service; personal reference.—Write Box E.1207, The Times, E.C.4.

CHEFS and Men Cooks, temporary or permanent, holding reliable references, can be supplied by Regina Bureau (Dept. 51), 55, Duke-street, Grosvenor-square, W.1.

MENSERVANTS, Butler-Valets, House and Parlour men, Footmen, Oddmen; personal references.—Knightsbridge Agency, 18, Sloane-street. Sloane 3515.

YOUNG Frenchman wishes to offer his services free in private family as Parlourman or Butler.—Apply Beauchamp Registry Office, 10, Beauchamp-place, Knightsbridge, London. 'Phone, Sloane 5564.

APARTMENTS AND BOARD-RESIDENCE

3 lines 3s. (minimum); Agencies 2s. per line (minimum 4 lines)

LONDON AND SUBURBS

A BARE MINUTE TUBES and BUSES, just off BAYSWATER-ROAD; central yet quiet; newly decorated BED-SITTING ROOMS; catering as desired; terms moderate.—21, Linden-gardens, W.2. Park 7802.

123, WESTBOURNE-TERRACE.

A Bare Minute Paddington, Hyde Park.—Ideal Residence for COLONIALS and VISITORS to LONDON. Newly decorated; breakfast and dinner only from 2gns. weekly. Large doubles now available. Padd. 8658.

LANCASTER-GATE.

A Bare Minute Kensington Gardens.—FIRST-CLASS ACCOMMODATION for 20 visitors. Personally recommended for comfort and excellent food. English meat, &c. Not run as boarding house or private hotel. Men (Services, 'Varsity, or Public School) or married couples preferred. Double from 5½gns., single 3gns. quite inclusive, or 5gns. and £2 15s. without luncheon.—Write Box F.1215, The Times, E.C.4.

A Bare few minutes Hyde Park.—High-class RESIDENTIAL; testimonials for homeliness and good management; from 2gns. inclusive.—28 to 30, Ladbroke-gardens, Kensington Park-road, W.11. Park 5127.

HYDE PARK, W.2.

A BARE MINUTE LANCASTER-GATE or PADDINGTON STATION.—A nicely appointed newly decorated Residence for Business or Professional Men; two billiard tables, card room, music room, 70 attractive bed rooms (gas fires, slot meters), 15 bath rooms; constant hot water; excellent food; mending by arrangement. Inclusive terms (no lunch) from £2 7s. 6d. per week; bed, breakfast, and bath from 28s. 6d. per week.—Apply Sutherland House, 23-24, London-st. 'Phone, Padd. 6770.

A Bare Minute Paddington Station.—Burn's Chambers, 31, Gloucester-gardens, W.2.—Comfortable BOARD-RESIDENCE from 45s.; excellent food. Padd. 4230.

1, CLEVELAND-GARDENS,

HYDE PARK, W.2.

A Beautifully Furnished double BED ROOM and SITTING ROOM, quiet, sunny position; highly recommended for excellent table and service; five minutes Tube and omnibuses. Terms, inclusive, 5gns. Padd. 2257.

HYDE PARK, W.2.

TWO MINUTES LANCASTER-GATE STATION. TELEPHONE: PADDINGTON 5095.

A Beautifully Furnished Residence for business and professional men offers bed-sitting rooms, fitted running hot and cold water and gas fires; ample bath rooms; terms, including breakfast, baths, light, boots, and attendance, from 2 guineas; comfort assured. Inspection invited.—41, Sussex-gardens.

34, INVERNESS-TERRACE, W.2.

A Beautifully FURNISHED superior RESIDENTIAL, close Hyde Park and Tube; ideal for autumn and winter; really excellent catering and service. From 3gns.

A Beautifully FURNISHED SUITE of ROOMS vacant, lady's private house; two-three bed rooms, large sunny sitting room, with board; every comfortable arrangement.—21, Cleveland-gardens, Hyde Park.

A Beautifully appointed RESIDENTIAL CLUB offers unequalled facilities for BOARD-RESIDENCE; hard court tennis, bridge, and dancing; cleanliness and good catering; attractive bed rooms fitted constant hot and cold running water. Terms extremely moderate. Omnibuses pass the grounds and Tubes to all parts.—Apply Manager, West Side Club, Eaton-rise, Ealing, W.5.

VICTORIA.

A Beautifully decorated old-world ROOM; beam roof, antique furniture, fixed-basin concealed; other pretty rooms; constant hot water; moderate terms, including baths, breakfast.—108, Cambridge-street, Warwick-square. 5min. Victoria Station. (Opposite St. Gabriel's.)

22, WESTBOURNE-STREET,

LANCASTER-GATE, W.2. (Padd. 6204.) JUST OPENED.

A Beautifully appointed, completely up-to-date Residence (Westbourne-street faces Hyde Park), one minute Lancaster-gate Station; beautiful double and single rooms, gas fires; best cuisine.

A Beautiful, unfurnished or furnished LARGE BALCONY ROOM, overlooking garden; lady's house, South Kensington; suit bachelor; meals by arrangement.—Write Box 8062, The Times, 42, Wigmore-street, W.1.

47, LANCASTER-GATE, W.2.

A BRIGHT REFINED PRIVATE RESIDENTIAL; resident Proprietress; good cuisine; slot gas fires; constant hot water; near Tube, buses, and Park. From 2½gns. single, 5½ double.—Burlington House. Padd. 5702.

GRANVILLE COURT.

A Charming Establishment most centrally situated in Granville-place, W.1, between Oxford-street and Portman-square; excellent accommodation at 3 and 3½ gns. en pension; there is no more attractive residential proposition in London. Tele., Mayfair 3503 and 6920.

A COMFORTABLE BOARD-RESIDENCE; young congenial society; 5 minutes EARL'S COURT Underground; (Piccadilly-circus 10, City 20); large double rooms.—53, Lexham-gardens, Cromwell-road, W.8.

MAIDA VALE.

A Comfortable good-class Residence; all modern conveniences; good table; large garden; tennis; close bus, Tube; terms 35s.—181, Sutherland-avenue.

53, PRINCES-SQUARE, W.2.

A Comfortable PRIVATE RESIDENTIAL, near Hyde Park; central heating; excellent French cuisine; 2½gns.

A Congenial, pleasant HOME is offered to a young gentleman by lady and son. Turnham Green Station.—21, Esmond-road, Bedford Park, W.4.

A DOUBLE ROOM; also single; bath; breakfast; gas fire; comfort; select house.—55, Elm Park-gardens, S.W.3.

NEW MANSION RESIDENTIAL,

38, 39, and 40, LANCASTER-GATE, HYDE PARK, LONDON.

A FIRST-CLASS RESIDENTIAL ESTABLISHMENT overlooking beautiful Kensington Gardens, central for all parts of London. Gas and electric fires. Hot and cold running water in every bed room. Nothing but the best English food served. Special terms for families. FULL BOARD from £2 12s. 6d. weekly (or 10s. 6d. daily). Bed room, table d'hôte breakfast, bath, boots, and attendance 7s. 6d. per day. Telephone, Padd. 1008. Also Stuart House, 40, Leinster-gardens.

A FLATLET; large room, well-fitted kitchen; self-contained; nice house.—81, Warrington-crescent, Maida Vale. Abercorn 1016.

A Newly decorated unfurnished TWO-ROOMED BACHELOR SUITE, near Harrods; suitable retired gentleman. Attendance, baths, lighting, £3 15s. weekly, inclusive.—Write Box 134, Harrods Advertising Agency, S.W.1.

A PRIVATE SITTING ROOM, BED ROOM (two beds), lady's house; partial board, 5gns.; service.—B., care of 72, High-street, St. John's Wood.

THE ARMY AND NAVY,

1-2, QUEEN'S-GARDENS, LANCASTER-GATE, W.2.

A HANDSOME SUITE of four reception rooms. GAS FIRES IN ALL BED ROOMS; box spring and hair beds; constant hot water. The great feature is the QUALITY, EXCELLENCE, AND LIBERALITY of our table with good cooking and dainty service. South aspect. Heated day and night. Three minutes from three Tubes, buses, and Hyde Park. Special terms, Single £3 13s. 6d. and £3 18s. 6d.; Double 6, 7, and 8 guineas. By the day from 10s. 6d. Padd. 3528. Illustrated Tariff.

ARLINGTON COURT.

A Quiet, comfortable house; 30 bed rooms, with running hot and cold water; gas fires; billiards; 2½gns.—27, Craven-hill-gardens, Lancaster-gate. Padd. 4169.

A LADIES' RESIDENCE for professional or business workers; breakfast and late dinner if required; gas fires.—32, Beaumont-street, W.1.

A SITTING and BED ROOM, or BED-SITTING ROOM; private house; newly furnished; permanents preferred.—46, Manchester-street, Baker-street, W.1. Welbeck 9778.

MARBLE ARCH.

A Very attractive SERVICE SUITE, One or Two Bed Rooms, Sitting Room and private bath room; meals to order; excellent cooking. Telephone.—45, Seymour-street, W.1.

A Well FURNISHED BED-SITTING ROOM; constant hot water; excellent cooking.—7, Devonport-street, Hyde Park, W.2.

A Well FURNISHED SUITE, one or two bed rooms, sitting room, bath; private house; 3½gns.—3, Nottingham-place, Baker-street, W.

A Well FURNISHED BED-SITTING ROOM, slot meter, gas stove, breakfast only, in lady's flat, near Manchester-square; 31s.—Write Box 7964, The Times, 42, Wigmore-street, W.1.

APARTMENTS AND BOARD-RESIDENCE (continued)

A Well FURNISHED DOUBLE DRAWING ROOM VACANT. Also other bed-sitting rooms; divans, gas fires, from 1gn. Padd. 8861.—110, Westbourne-terrace, W.2.

RIVIERA, 73, HOLLAND-PARK.

ABSOLUTELY BEST PART IN LONDON.—Most up to date (minute Tube, omnibuses all parts, eight minutes West End); all bed rooms with hot and cold water, gas fires, box springs, hair mattresses. First-floor rooms with private baths. Centrally heated. Cuisine and comfort specially studied. From 3gns. Park 9172.

GLOUCESTER HOUSE,

139-141, CROMWELL-ROAD, S.W.5.

ABSOLUTELY reliable for good cuisine and attendance; box-spring beds and hair mattresses; gas fires; constant hot water; luxurious reception rooms; personal supervision; moderate terms. Frobisher 4570.

10, NORFOLK-SQUARE, W.2.

ABSOLUTELY up-to-date BED-SITTING ROOMS, beautifully furnished, running hot and cold water; facing gardens; breakfast; terms moderate. Padd. 5661.

PORTMAN-SQUARE

(ADJOINING).

ACCOMMODATION for ONE or TWO GENTLEMEN; perfect service; constant hot water; telephone.—53, Upper Berkeley-street, W.1.

SOUTH KENSINGTON.

ACCOMMODATION of the best; excellent cuisine; box-spring beds; near Gloucester-road Tube; from 3gns. single; 5gns. double.—43, Stanhope-gardens. Ken. 4300.

ADJACENT KENSINGTON GARDENS, overlooking square; delightful ROOMS; every convenience; good attendance, cuisine; terms by arrangement.—Padd. 1507.

REGENT'S PARK.

ALBANY HOUSE, 12, Park Village West, N.W.1.—FIRST-CLASS RESIDENTIAL; excellent accommodation; noted cuisine.—Apply Tariff. Museum 7783.

7, CLANRICARDE-GARDENS,

HYDE PARK, W.2.

ALL newly decorated. Central heated. BED-SITTING ROOMS fitted hot and cold running water, gas fires all rooms; one minute Tube, omnibus, and Kensington Gardens. From 35s., with breakfast. Park 7875.

AMERICAN ONE-ROOM SERVICE FLATS.

Catering as desired. Moderate prices.

LADIES OR GENTLEMEN.

136, Holland-road, W.14. (Park 9189.)

LADIES ONLY.

19, Queen's Gate-terrace, S.W.7. (Kens. 1075.)

ASSURED COMFORT; good cooking; personal supervision; two minutes Hyde Park. Moderate terms.—White Lodge, 18, Craven-hill-gardens, Lancaster-gate, W.2.

ATTRACTIVE One-room SERVICE FLATLETS, temporary or permanent, double or single; divan beds, geyser baths, cookers; meals if required; Gloucester-road Station.—12, Bina-gardens, South Kensington. 'Phone, Kensington 8694.

ATTRACTIVE SERVICE ROOMS, 2gns. to 5gns., including breakfast; constant hot water; manservant.—19, King-street, Baker-street, W.1. Welbeck 9281.

ATTRACTIVE FURNISHED Entrance-floor and First-floor BALCONY SUITES, with service; meals if desired; 3min. Lancaster-gate. Padd. 4601.—Apply Redfern, 71, Gloucester-terrace, W.2.

ATTRACTIVE BOARD-RESIDENCE, every home comfort; within 12 minutes City and West End; near station and buses; ideal for City men; moderate tariff sent.—78, Herne-hill, S.E.24.

MARBLE ARCH.

ATTRACTIVE Bed-Sitting Rooms, single from 2gns., double 3gns.; breakfast, bath, constant hot water.—58, Seymour-street. Padd. 9804.

ATTRACTIVE, S.W.7, large first-floor DOUBLE ROOM, facing gardens; Unfurnished, £150; service, meals moderate; also, second floor, two rooms (communicating), £130; and two small rooms, £45 and £50.—Write Box E.1220, The Times, E.C.4.

ATTRACTIVE BED-SITTING ROOMS, newly furnished; constant hot water; dinner optional.—117, Cromwell-road, South Kensington. Frobisher 2765.

ATTRACTIVE AMERICAN FLATLETS, singles from 26s., doubles from 2gns., inclusive bath, light, service, gas fires and cookers; near Kensington Gardens and Tubes.—61, Kensington Gardens-square. Park 9936.

ATTRACTIVE and charmingly FURNISHED SUITES. Also Bed-Sitting rooms. Meals optional.—10, Queensborough-terrace, Hyde Park, W.2.

ATTRACTIVELY FURNISHED ONE-ROOM SERVICE FLATS, single 22s., double 16s. each person, including service, electric light, constant hot water, and baths (14 tiled bath rooms, shower baths); divans and concealed beds and washstands, fitted wardrobes, gas fires, grillers, central heating; lounges; dancing; hall porter; Dutch garden.—Bayswater Court, St. Stephen's-road, W.2 (Westbourne-grove). Park 3661 (two lines).

ATTRACTIVELY FURNISHED SITTING BED ROOMS (not the usual bed-sitting room). Come and see!—32, Dorset-square, Baker-street. Ambassador 1814.

AT 3, RADNOR-PLACE, Gloucester-square, W.2, up-to-date FURNISHED SITTING ROOM, bed room, cooking, and attendance, recommended.

AT 125, QUEEN'S-GATE. Unfurnished FIRST-FLOOR SUITE; also furnished bed-sitting rooms; constant hot water; service; good cooking. Western 4871.

AT 47, BELSIZE-PARK, HAMPSTEAD.—Superior ACCOMMODATION; perfect cooking; languages spoken; moderate; constant hot water; two minutes Swiss Cottage Metro. and buses. Prim. 2190.

AT 49, LEINSTER-GARDENS, Hyde Park, W.2 (close Park, Tubes, omnibuses); gas fires. Scotch management (ladies). Well recommended. Moderate terms.

AT HOLLYWOOD, 12, TORRINGTON-SQUARE, W.C.1, near British Museum and Russell-square. Room and breakfast from 5s. daily, 30s. weekly. 'Phone, Museum 1482.

AT Maida Vale, 4, Blomfield-road.—Beautifully FURNISHED BACHELOR SERVICE SUITE and large Garage. 3gns. View mornings before 12 or appointment.—Kens. 1771.

HYDE PARK.

AT 25, CRAVEN-HILL-GARDENS, W.2 (five minutes Paddington and Lancaster-gate Stations).—FURNISHED BED-SITTING ROOMS and SMALL SUITES (two rooms communicating); hot and cold water and gas fires all rooms; bath room and telephone every floor; breakfast optional. Tele., Padd. 0959.

NORLAND HOUSE.

AT 51, 52, NORLAND-SQUARE, Holland Park.—Comfortable warm House; Tubes, buses to all parts; bridge. Terms from 37s. 6d. part board. Park 6497.

GROVE MANSIONS, LTD.,

AT 38 to 40, KENSINGTON GARDENS-SQUARE, W.2, board-residence from 2gns.; partial board from 35s.; excellent cooking and service. Park 1982.

WHITE HALL.

AT Kensington Gardens-square, Bayswater.—BOARD-RESIDENCE, single from 2gns., double from £3 15s.; personal supervision; billiards. Park 2974.

27, INVERNESS-TERRACE, W.2.

AT SHIRLEY'S. Personal supervision. From 2½gns. Bed and breakfast from 35s. 6d. Park 6086.

AT 71, GOWER-STREET, W.C.—Well Furnished House, with hot and cold water all bed rooms; gas fires. From 25s., including breakfast. Museum 0508.

CROYDON.

AT HILLCROFT, 21, PARK HILL-RISE.—Luxurious winter home, in beautiful and perfectly appointed country mansion; excellent food; central heating; open fires; hot and cold water basins, gas fires bed rooms; spacious lounges; near station, frequent trains City, West End. Winter terms. 'Phone, Croydon 2689.

AT 88, REDCLIFFE-GARDENS, S.W.10.—Large double BED-SITTING ROOMS, fitted hot water, bedside lights, 2gns.; breakfast, baths, service. Flax. 5528.

THE NORFOLK.

AT KENSINGTON GARDENS-SQUARE, W.2.—42 BED ROOMS (all gas fires); full board from 45s. 6d. Two large first-floor double, with balcony. Park 3801.

AT EALING.—A refined RESIDENTIAL HOME offered with every comfort; lovely garden; highest references.—Miss Hawkins, 5, Ascott-avenue. 'Phone 5618.

LANCASTER-GATE, W.2.

AT 20, CRAVEN-HILL-GARDENS. — PRIVATE RESIDENTIAL. Highly recommended. Catering a speciality. Passenger lift. From 2½gns. Padd. 4022.

BACHELOR BED and SITTING ROOM to be LET in New Cavendish-street; references required and given.—Telephone Welbeck 8743 before 10 a.m. or after 6 p.m.

BACHELOR'S RESIDENTIAL CHAMBERS, 3, CURSITOR-STREET, E.C.4. Bed-sitting rooms from 15s. 6d. weekly, or 5s. nightly. Or unfurnished.

KNIGHTSBRIDGE.

BACHELORS' newly decorated and tastefully FURNISHED single SERVICE ROOMS in quiet, open position adjacent to Harrods Stores; fitted basins (hot and cold), gas and electric fires; 2½-3gns., including service and light.—9, Beaufort-gardens, S.W.3. Sloane 7658.

BACHELOR SUITE.—Communicating sitting room and bed room; also bed-sitting room; both with hot and cold running water, bath, central heating; 'phone; valet, catering.—15, Wetherby-gardens, Gloucester-road Station.

MARBLE ARCH, W.1.

BEAUTIFULLY FURNISHED ACCOMMODATION, fitted running water; charming double suite; every convenience; dining room.—53, Seymour-st. Padd. 5787.

BEAUTIFULLY FURNISHED Self-Contained SERVICE SUITES and Single Rooms; hot and cold water all rooms; everything new; quite out of the ordinary; prices from 2 guineas, inclusive of plain breakfast, service, and electric light.—12, Petersham-terrace, Gloucester-road, S.W.7. Western 4739.

BECKENHAM.—Lady offers comfortable HOME in well-appointed house, two or three gentlemen; good service City, West End; liberal table; 'phone; golf, tennis, &c.; £3 3s. inclusive.—Write Box F.830, The Times, E.C.4.

BED-SITTING ROOMS, fitted hot and cold running water, gas fires; inclusive breakfast, bath, light, attendance, from 35s.; double 3½gns.—At 64, Oakley-street, Chelsea. Flaxman 9425.

BED-SITTING ROOMS from 25s. 6d., including breakfast, gas fires, bath; convenient City or West End.—92, Cambridge-street, Warwick-square, Victoria.

BED-SITTING ROOMS, newly decorated, all fitted hot and cold water, electric light, gas fires; breakfast, bath, attendance, from 35s., double 3½gns.; dinners optional.—101-2-3, Oakley-street, Chelsea. Flax. 6435.

BED-SITTING ROOMS, furnished as sitting rooms, divan and concealed beds. Double (large) 18s. each person, including service, hot water, electric light, and hot bath; gas fires, central heating.—14, Emperor's-gate, S.W.7 (close Gloucester-road Tube). Western 0266; and 8, Grenville-place (adjoining). Western 1256.

BED-SITTING ROOMS, just opened; hot and cold water all rooms; newly furnished, charmingly decorated; ample bath rooms; Compactom wardrobes, divan beds; select, quiet position, facing South. Terms, to include breakfast, bath, light, service, from 2gns.—20, Cambridge-street, Hyde Park, W.2 (close Marble Arch).

BED-SITTING ROOM to be LET with breakfast; gas fire.—'Phone Welbeck 9139, or call 9, Welbeck-street, W.1.

12, CAMBRIDGE-TERRACE, W.2.

BED-SITTING ROOMS; close Marble Arch; well furnished and decorated; fitted hot and cold water; gas fires; quiet house; terms with breakfast, bath, light, service, from 2gns. single, 3gns. double.—Padd. 5268.

BED-SITTING ROOMS, double and single; breakfast optional; constant hot water, gas stoves, kitchenettes.—The Lotus, 57-58, Queen's-gardens, W.2.

BED-SITTING ROOMS, entrance and first floor; gas fire and ring, bath, 'phone; breakfast optional; central to all parts; 3min. Paddington Stations.—28 and 29, Cambridge-terrace, Hyde Park, W.2.

HYDE PARK.

BED-SITTING ROOMS with breakfast in Yorkshire lady's house; 2gns. single, 31s. 6d. each double; newly furnished and decorated; gas fires.—Mrs. Zoë Back, 24, Upper George-street, Marble Arch, W.1.

BED-SITTING ROOM in superior Club, 25s. 6d., and good Basement 25s., with breakfast, light, &c.—37, Eccleston-square, S.W.1.

HAMPSTEAD.

BOARD-RESIDENCE, five min. Swiss Cottage and Belsize Park; pre-eminent for quietness, cuisine, comfort; gas fires.—4, Lambolle-road, N.W.3. Primrose 2911.

CAVENDISH-SQUARE (few minutes off).—Large well FURNISHED BED-SITTING ROOM; all conveniences.—Phone Welbeck 4985.

APARTMENTS AND BOARD-RESIDENCE (continued)

CHAMBERS, with Breakfast or full Board, in attractive private house, overlooking Park; one minute Lancaster-gate Tube. Paddington 6772.

CHARMING FLATLETTE (bed-sitting room and kitchenette), private house, St. John's Wood; suit quiet business person.—'Phone Maida Vale 4131.

CHARMING CAMPDEN HILL.—Unfurnished SUITES with catering and service.—10, Observatory-gardens, W.8.

CHELSEA.—Public School men or women. BED-SITTING ROOMS, gas fires, constant hot water; partial board; moderate.—85, Oakley-street. Flax. 1273.

CHELSEA.—LARGE BED-SITTING ROOM, ground floor; comfortable, bright. Also a smaller one. Telephone, &c. Private house.—Write Box M.103, The Times, E.C.4.

COME to LONDON and stay at CAMBRIDGE RESIDENTIAL CHAMBERS, 6 and 7, Cambridge-terrace, Hyde Park, W.2, centre of everything; all rooms fitted hot and cold water; 6s. 6d. daily, including breakfast served in own room; from 35s. weekly. Other meals as required. Padd. 0051.

COMFORTABLE HOME offered by doctor's widow to students, business men; 2-3gns.—26, Harcourt-terrace, S.W.10 (close Earl's Court Station). Flax. 1770.

COMFORTABLE ROOMS, KENSINGTON GARDENS, Queen's-road Tube. From 22s. 6d. Gas fires. Meals served.—28, St. Petersburgh-place, W.2. Park 2148.

COMPLETE ONE-ROOM HOMES, newly Furnished and Decorated; concealed cookers, pantry cabinets, divans; cleaning service; from 25s.; breakfasts if required.—33, Cheniston-gardens (close High-street Station), Kensington. Western 3325.

DAWSON-PLACE MANSIONS,

PEMBRIDGE-SQUARE, HYDE PARK, W.2.

Central heating; hot and cold running water and gas fires and rings in all bed rooms. Healthy situation. Large lofty rooms. Passenger lift. Unrivalled cuisine. Own farm produce. From 10s. 6d. daily; 3gns. weekly, including all meals. 'Phone, Park 2369. 'Grams, Mancipio, Nottarch, London.

DOUBLE BED and BREAKFAST for two in private family, flat; central heating; suitable for students; near Gower-street, W.C.—Apply Museum 6389.

THE KENSINGTON.

DOUBLE ROOMS, fitted hot and cold water, 6-7½gns.; single 3gns.; 12s. 6d. daily; no extras; expert chef.—117-8-9, Queen's-gate, S.W.7. (Kens. 3008.)

EALING.—COURTFIELD, 1-3, THE COMMON, specially recommended for families; children's large play room; laundry facilities; constant hot water; public rooms overlook Common; excellent food and service; terms from 2gns. inclusive. 'Phone, Ealing 1011.

EMBASSY.

A minute Tube, Bayswater-road, facing Park; food a speciality; garage; gas fires, hot and cold water basins. From 3gns. Park 2131. Night porter.

EVERY COMFORT offered in lady's well-appointed house; large rooms; electric light, geyser; 2½ guineas.—121, Fordwych-road (Brondesbury Station, Met.), N.W.2. Hampstead 3510.

FERNLEIGH COURT PRIVATE RESIDENTIAL, 8, Fitzjohn's-avenue.—Every home comfort, hot water all rooms; tennis; terms moderate; inspection invited.—Hampstead 3080.

62, STANHOPE-GARDENS, S.W.7.

FURNISHED Service Suites, newly decorated. Inclusive terms. Constant hot water; good cooking. Kelvin 9610.

FURNISHED APARTMENTS; central heating; constant hot water in every room.—6, Duke-street, Manchester-square, W.1.

GENTLEWOMAN REQUIRES ANOTHER to LIVE WITH HER permanently in charming flat, S.W.11; young and fond of outdoor life; 4½gns.; references essential.—Write Box 133, Harrods Advertising Agency, S.W.1.

GENTLEMEN ONLY.—Lady offers TWO comfortable BED-SITTING ROOMS in quiet maisonette, facing gardens, 2-3gns.; or as Bachelor Suite; reading lamps; two minutes from station; meals as required; excellent cooking, hot water day and night.—'Phone Kelvin 8647, or write A., 5, Stanhope-gardens, S.W.7.

GOLDERS GREEN, near Station.—BED-SITTING ROOM, with board, in private house, overlooking park; moderate terms.—'Phone Speedwell 1117.

GOLDERS GREEN.—Comfortable BED-SITTING ROOM (divan) for gentleman as paying guest; excellent cuisine; bath, with constant hot water.—Speedwell 7468.

GOOD BASEMENT ROOM to be LET FURNISHED; central position; suitable for business lady; 25s. weekly with breakfast, service, and use of bath room; 35s. with dinner.—Manageress, 5, Hyde Park-place, W.2.

GROUND FLOOR.—Large attractively FURNISHED BED-SITTING ROOM; separate kitchen; use of bath room, service, &c.—Nash, 21, Taviton-street, Gordon-square, W.C.

GUESTS RECEIVED; partial board; gas fires; moderate terms; 3mins. Warwick-avenue Tube.—150, Sutherland-avenue, Maida Vale, W.9. Abercorn 1300.

GUEST HOUSE, newly equipped for every comfort; admirable cuisine and service; healthy district; garage.—Hillside House, Beckenham. 'Phone, Bec. 2180.

HAMPSTEAD (Finchley-road Met.).—BOARD-RESIDENCE business people and families; good food; moderate.—74, Broadhurst-gardens. (Maida Vale 2624.)

HAMPSTEAD, near Finchley-road Met.—Lady owning well-appointed private house offers to SOLE GUEST beautiful sitting room, single bed room; first floor; permanency desired. Constant hot water.—Maida Vale 7558, or write Box 7688, The Times, 42, Wigmore-street, W.1.

HAMPSTEAD (5mins. Finchley-road Met.).—Large comfortable BED-SITTING ROOM, single or double, in quiet, well-appointed house; boarding terms or meals as desired.—'Phone Miss Joan Macdonald, Maida Vale 5137, or write Box 01338, The Times, 72, Regent-street, W.1.

HAMPSTEAD'S LEADING RESIDENTIAL.—Every comfort; noted cuisine. Moorings Court, 33-34, Belsize-square, N.W.3. Primrose 3146.

HAMPSTEAD, 129, Fellows-road.—ACCOMMODATION, suit business or professional people; excellent cuisine; partial board; moderate.—Primrose 5743.

HAMPSTEAD.—Charming furnished bed-sitting rooms in delightfully situated house. Every convenience. Two minutes Tube. Board optional.—93, Fitzjohn's-avenue.

HAMPSTEAD, 33, FELLOWS-ROAD.—Large semi-furnished self-contained ROOMS; constant hot water; 'phone; 21s.; no extras. Seen evenings.—Davy.

HAREWOOD CHAMBERS,

74-80, GOWER-STREET, W.C.1. Museum 2941. Bed room, table d'hôte breakfast, and bath, from 7s. 6d. Weekly from 2gns. Excellent cuisine; running hot and cold water in all rooms; 'phones.

HARRINGTON HALL,

11, HARRINGTON-GARDENS, SOUTH KENSINGTON, S.W.7.

Newly decorated; large centrally heated reception rooms and ball room; lift; numerous bath rooms; 100 bed rooms fitted water; gas fires; box spring mattresses; excellent cuisine; minute Gloucester-road Station to all parts. From 3gns., double 5½gns., or 12s. 6d. daily. Also LUXURIOUS SUITES. Kens. 7717, 4588-9.

HIGHFIELD, PRIVATE RESIDENTIAL, 62, FITZJOHN'S-AVE.; excellent cooking; gas fires; constant hot water; double and single rooms. Hampstead 5844.

HYDE PARK.

Handsomely furnished rooms (divans) for gentlemen only. Breakfast, baths, from 2gns. Constant hot water. Also suites.—14, Sussex-gardens. Padd. 7115.

9, CAMBRIDGE-TERRACE,

HYDE PARK, W.2.—Single and double ROOMS. Few vacancies; hot and cold running water all rooms; from 25s.—Padd. 5972.

41, CAMBRIDGE-TERRACE,

HYDE PARK, W.2.—NEWLY OPENED. Single and double ROOMS, fitted running hot and cold water; from 25s.—Ambassador 2941.

HYDE PARK.—BED-SITTING ROOMS from 21s.—Well furnished, absolute cleanliness; breakfast.—43, Porchester-square, and 30, Chilworth-street. Park 8216.

19, CAMBRIDGE-TERRACE,

HYDE PARK, W.2.—JUST OPENED. Single and double ROOMS, fitted running hot and cold water; from 30s.—Ambassador 2953.

61, OXFORD-TERRACE, W.2.

HYDE PARK.—Just opened, newly decorated; BED-SITTING ROOMS, from 21s.; breakfast optional; gas fires, geyser bath. Padd. 9785.

HYDE PARK.—Well FURNISHED SITTING ROOM, double BED ROOM and kitchen, bath; electric, gas. Also Bed-Sitting Room.—24, Cleveland-gardens (0487 Padd.), or 146, Gloucester-terrace ('Phone 8107).

HYDE PARK, 37, CAMBRIDGE-TERRACE, W., near Marble Arch.—SELECT RESIDENCE, central all parts; full or partial board, best English food. Padd. 2144.

INGLEWOOD, 37, EARL'S COURT-SQUARE, S.W.5.—A comfortable residential from £2 5s.; bed and breakfast, 5s.; gas fires; central.—Tele., Flaxman 7624.

QUEEN'S-GATE, S.W.7.

JUST OPENED, LUXURIOUS SUITES from 4½gns., BED-SITTING ROOMS, with breakfast, from 2gns.; running hot and cold water in every room. Close District and Tube.—32, Elvaston-place. Western 6051.

KENSINGTON, 88, CHURCH-STREET.—Unexpected vacancy; charming BED-SITTING ROOM, 35s., with breakfast; meals as desired.—Park 9282.

KENSINGTON.—Attractively FURNISHED ONE-ROOM SERVICE FLATLETS; use kitchen; from 1gn. single; breakfast optional.—Western 5939.

KENSINGTON.—FURNISHED or UNFURNISHED BED-SITTING ROOMS in pleasant well-appointed house near Gloucester-road; breakfast and dinner available. Moderate terms.—Write Box E.1089, The Times, E.C.4, or telephone Kelvin 9448.

Live Moderately and Comfortably at

LADIES' NATIONAL CLUBS.

Office: 11, Cromwell-road, S.W.7. Western 6427.

LADIES' luxurious up-to-date BED-SITTING ROOMS, every convenience, meals optional; from 25s. 6d.—60, West Cromwell-road (near station). Western 4811.

18, HOLLAND-PARK, W.11.

LADIES' RESIDENTIAL CLUB, newly opened. Exceptionally furnished BED-SITTING ROOMS, 25s. to 3gns.; also UNFURNISHED. Light meals. Park 1524.

LANCASTER-GATE.—LARGE tastefully FURNISHED BED-SITTING ROOMS refined house; all conveniences; single or double.—Padd. 2351.

LANCASTER-GATE.—SELECT RESIDENCE. Bed and breakfast, meals as required; three minutes Tube and Kensington Gardens; constant hot water, gas fires; English cooking and comforts a speciality. Moderate. Padd. 2086.—8, Devonshire-terrace, Hyde Park, W.2.

16, COLLINGHAM-PLACE, S.W.5.

LARGE DOUBLE BED-SITTING ROOMS, also Singles; front; very well Furnished; divans; attendance; quiet district; close Tube and buses.—Frobisher 2521.

MAIDA VALE.—FURNISHED SERVICE SUITES and FLATS; 2½ to 5 gns.; nominal subscription 5s.; Tube and buses all parts.—Lauderdale Residential Club, 138, Lauderdale-mansions, W.9. Abercorn 1717.

MAYFIELD HOUSE.

12, FITZJOHN'S-AVENUE, N.W.3.

High-class Residential, three minutes Swiss Cottage (Met.), buses; running water in bed rooms. Hamp. 1503.

MAYFAIR.—Well FURNISHED SERVICE SUITE. Good cooking; valeting. Apply 6, Half Moon-street, Piccadilly.

MAYFAIR, 72, Curzon-street.—Comfortably FURNISHED BED-SITTING ROOMS; 2-4½ guineas; one own bath, telephone. 3½ guineas; gas fires; breakfast 1s. 6d.-2s. 6d.—Grosvenor 1092.

MAYFAIR.—FURNISHED SERVICE SUITE; good cooking, valeting; telephone; extra bed room if required.—33, Clarges-street.

MONTROSE, SOUTH SIDE, CLAPHAM COMMON, S.W.—Over 100 rooms beautifully situated in four acres of grounds overlooking the Common; every modern convenience and comfort; tennis, billiards; garage. Tele., Brixton 2803. Trams and omnibuses pass. Tube five minutes. Room, breakfast, late dinner, full Sundays. Terms £2 2s. PER WEEK. No extras.

QUEEN'S-GATE, S.W.7.

MRS. M. A. ALLEN has taken over 130, Queen's-gate (close to South Kensington Station), to be run on lines of private house; constant hot water; gas fires in bed rooms. Terms from 3gns. Kelvin 8886.

NEW CAVENDISH-STREET.

Well FURNISHED SUITE and Bed-Sitting Rooms.—62, New Cavendish-street. Welbeck 4231.

APARTMENTS AND BOARD-RESIDENCE (continued)

NICELY FURNISHED DINING ROOM-LOUNGE and BED ROOM communicating, for business lady or gentleman, in lady's private house in delightful square; 2½ guineas, including breakfast and electric light, gas fires and ring, use of bath, telephone, &c.; buses and Tubes all parts.—23, Porchester-square, Hyde Park, W.2.

PICCADILLY (5, DOVER-STREET).—Gentlemen's Furnished Chambers at 3 and 3½ gns. per week. Suites at 4, 5, and 6 gns., including light, linen, and full service. Separate 'phones, lift, and constant hot water.

PORTMAN-SQUARE. — BACHELORS' comfortable QUARTERS, breakfasts, baths, 30s.; divan beds, gas fires; sitting room, £1.—25, New Quebec-street. Padd. 9177.

PORTMAN-SQUARE (Just Off).

Aristocratic street. High-class Furnished SERVICE SUITE; private bath; 'phone; full breakfasts, attendance, lights; 7gns.; Bed-sitting Room, 35s.—Welbeck 2954.

PROFESSIONAL LADY with flat in Chelsea would like ANOTHER LADY as PAYING GUEST; highest references exchanged.—Write Box 8068, The Times, 42, Wigmore-street, W.1.

PUBLIC SCHOOL and 'VARSITY MEN.—Few ROOMS AVAILABLE in gentlewoman's Kensington house; hot and cold water basins; seaside branch; links; saloon car.—Telephone Western 3338 or write Box M.825, The Times, E.C.4.

QUEEN'S-GATE (off).—Comfortable BED-SITTING ROOM; constant hot water; moderate; clean, quiet.—7, Manson-place, S.W.7 (minute S. Kensington Station).

REDLANDS RESIDENTIAL,

9, Leinster-gardens, Hyde Park. Rooms hot and cold water, gas fires. From 2½gns. single, 4½gns. double. Europeans.

RICHMOND, THE HOMESTEAD RESIDENTIAL, 20, Sheen-road, three minutes station and river; comfortable; good table; gas fires; constant hot water; moderate terms.—'Phone, Richmond 0784.

EXCELLENT ROOMS NEAR BAKER-STREET.

SCOTCH Lady.—24, Upper Gloucester-place, Dorset-square. Padd. 6334.

SERVICE SUITES for two-three; overlooking gardens; every convenience; from 5½gns.; excellent cuisine; 1min. Tube; Frobisher 2838.—2, Nevern-square, S.W.5.

BAKER-STREET.

SMALL BUT ATTRACTIVE BED-SITTING ROOM for a lady or gentleman; entirely modern convertible furniture giving appearance of sitting room; electric, 'phone, hot and cold; meals if required; 21s. per week, including efficient service.—Apply 27, York-street, W.1.

41, MANCHESTER-STREET, W.1.

SINGLE BED-SITTING ROOMS; hot and cold water in all rooms; ample bath rooms; terms, including breakfast, lights, service, from 2gns. Welbeck 6929.

SOUTH KENSINGTON, station two minutes.—BED-SITTING ROOM, bath, breakfast, and light, for lady worker or student, 30s.—Write Box 08074, The Times, 72, Regent-street, W.1.

SOUTH KENSINGTON CHAMBERS.—Handsome First-floor Room, including baths, light, service, valeting, 2½gns. Also smaller rooms from 30s.; constant hot water; close stations.—11, Queensberry-place. West. 4596.

SOUTH KENSINGTON.—FURNISHED SERVICE SUITES; two bed rooms, large sitting and bath room; third floor, 6gns. per week; top floor (no lift), 4gns.; service included; overlooking gardens; restaurant.—2, Cornwall-gardens, Gloucester-road. Western 3512.

SOUTH KENSINGTON.—Bed-Sitting Rooms in well-appointed house; constant hot water, gas fires and rings. Double 45s., single 30s., including breakfasts, baths, light.—8a, Sussex-place (min. Stations). Kens. 3919.

SUITE of ROOMS, breakfast, and service for £3 3s. per week; 4mins. Earl's Court Tube; gentlemen only; gas fires, bath, telephone, electric.—Write BM/NPKO, London, W.C.1.

SUPERIOR FURNISHED SITTING ROOM and one or two bed rooms in new house; garage; near station.—Mr. Odd, Barrington, Burden-lane, Cheam.

S.W.7.—Most comfortable Bed-Sitting Room in private house; breakfast in room; opposite Tube; mending done.—87, Gloucester-road. Kelvin 9039.

MARBLE ARCH (Close).

TWO charming modernly FURNISHED ROOMS, with hot and cold water, central heating, to be LET combined or separately, in lady's entirely private house; breakfast, &c.—Tele., Padd. 9575, or write Box 7630, The Times, 42, Wigmore-street, W.1.

UNFURNISHED ROOMS, ground floor, newly decorated house; every amenity; as good as a flat.—112, Ebury-street, S.W.1.

UNFURNISHED ROOMS FROM 19s. 6d. FURNISHED FROM 25s.

Meals as desired in quiet, superior town mansion; newly decorated; hot and cold water in every room; bath room for each floor; gas fires; use of lounge and dining room; one minute bus and Tube; eight minutes West End.—55, Holland-park, W.11. Park 9846.

UNFURNISHED ROOMS, newly decorated; constant hot water, gas stoves and cookers; service optional.—35, Hornton-street, Campden-hill.

UNFURNISHED, two or three nice ROOMS with good service; constant hot water; full or partial board.—7, Bramham-gardens. Flax. 7314.

VERY COMFORTABLE, refined Part BOARD-RESIDENCE offered few guests; moderate.—162, Broadhurst-gardens, Hampstead, near Finchley-road Met.

VICTORIA.—Attractively Furnished or Unfurnished one-roomed SERVICE FLATLETS; grillers, gas fires, divans, geyser baths; suitable for business people. Vic. 9142.—31, St. George's-road, Eccleston-square, Victoria.

WINTER 1930.

HOLLAND COURT,

81 and 82, HOLLAND-PARK, W.11.

Before making winter arrangements call and inspect above, which is under the expert management of resident owner.

60 ROOMS.

Hot and cold water in bed rooms.

Many having own baths.

Highly recommended by guests in residence.

Terms from 3 guineas per week.

One minute from Holland Park Tube Station.

Telephone, Park 0264.

W.C.1.—BED-BREAKFAST, 5s.; week, 30s.; double, 50s.; dinner, 2s. or 12s. 6d. week.—Mrs. Hutchinson, York House, Endsleigh-street, Tavistock-square.

W.C.1.—23, TORRINGTON-SQUARE.—ROOM and BREAKFAST from 25s. single, 23s. double; liberal table; gas fires; near British Museum.

BELGRAVE HOUSE.

6 and 7, MONTAGUE-STREET, W.C.1. British Museum.—BOARD-RESIDENCE from 2½gns. weekly. Room, breakfast, from 35s. Good table. No extras. 'Phone, Museum 0596.

10, KENSINGTON GARDENS-SQUARE, W.2.—Comfortable residential, near Hyde Park; from 2½gns.; bed, breakfast, and bath, 6s. 6d.—Park 6751.

21, COLLINGHAM-ROAD, SOUTH KENSINGTON. Ideal situation, opening directly on to large private pleasure gardens. Highly recommended.

22, OLD BURLINGTON-STREET, W.1.—Small BED ROOM and SITTING ROOM, third floor. Also bed-sitting rooms; quiet; gas fires; attendance. Gerrard 3101.

22, HYDE PARK-GATE, KNIGHTSBRIDGE.—Select, very quiet Furnished Flatlets; constant hot water; excellent service optional (grillers).—Western 6470.

RHODESIA COURT,

29, HARRINGTON-GARDENS, under entirely new management, en pension, from 2½ guineas; doubles from 5 guineas. Lift to all floors.

34, EBURY-STREET.

Minute Victoria. Superior newly FURNISHED BACHELOR BED-SITTING ROOMS; breakfast; every convenience. Sloane 7397.

A FREE LIST. CALL OR WRITE.

ACCOMMODATION, TOWN, COUNTRY, SEASIDE. Private families, suites, flatlets, boarding houses, hotels, farms; homes elderly people, invalids, children. Special houses Motor Show.—Mary Heather, 123, New Bond-street, W.1. Mayfair 2640.

ALERT AGENCY (117, Regent-street) recommends inspected ACCOMMODATION free; service suites, flats, private families, guest houses, bed-sitting rooms.—Call, write (stamp, please), state full requirements.

ACCOMMODATION.

ALL requiring ACCOMMODATION of any kind, LONDON, COUNTRY, or SEASIDE, should apply for Harvey and Harvey's

FREE LIST.

489A, Oxford-street, W.1. (Mayfair 2156.)

PERSONAL RECOMMENDATIONS and arrangements made FREE OF CHARGE to all requiring ACCOMMODATION, LONDON, COUNTRY, SEASIDE.—Call, write, or 'phone Universal Accommodation Bureau, Abbey House, Westminster. (Vic. 7763.)

VISITORS and OTHERS NEEDING ADVICE where to stay, Town, country, seaside; all personally inspected.—Call or write, Miss M. Browne, 35, Maddox-street, W.1. Mayfair 0477.

WANTED

ACCOMMODATION REQUIRED.—Bachelor, breakfast only, 3½gns.; two ladies, suite, 10gns., central; two elderly ladies, nurse's house preferred, suburbs, 7gns.; gentleman, slightly mental, London or country near, 4gns.—Mary Heather's Agency, 123, New Bond-street, W.1.

AU PAIR.—Young French Lady desires to learn English. Would like to enter in good English family. Would teach French.—R. W., 44, Rue Etienne Marcel, Paris.

TWO SISTERS, TWO BROTHERS, students, desire FURNISHED APARTMENTS, protracted stay; use of kitchen; usual conveniences without service; South Kensington or Chelsea district; would consider small furnished flat.—Write Box M.151, The Times, E.C.4.

WANTED, in WEST END, BED-SITTING ROOM with private bath from 15th October; price moderate.—BM/KVO, London, W.C.1.

WANTED, by Bachelor, Unfurnished Self-contained BED-SITTING ROOM and bath room, with service, W.1 or S.W.1 district. Rent about £100.—Box 839, Leathwait and Simmons, 34, Throgmorton-street, E.C.

WANTED for Lady and Gentleman, near Marble Arch, a bed room, bath room, and sitting room with "Continental" breakfast for four or five weeks; not a boarding house.—Reply Box 377, U.K. Advertising, 25, Shaftesbury-avenue, W.1.

YOUNG BACHELOR REQUIRES HOME in house of gentlepeople having surplus accommodation; quiet district, convenient to Knightsbridge; terms must be reasonable in exchange for long stay.—Write Box E.1228, The Times, E.C.4.

FURNISHED and UNFURNISHED ROOMS WANTED, Chelsea and S.W.1 Districts. Also Unfurnished Suite with kitchenette.—Miss Dymphna Smith, 231, Ebury-street, S.W.1. (Sloane 7254.)

ALL those wishing to RECEIVE FOREIGN STUDENTS (Dutch, Swedes, Germans, &c.), or English should APPLY with particulars to Harvey and Harvey, 489A, Oxford-street, W.1. Mayfair 2156.

SEASIDE AND COUNTRY

A COMFORTABLE LEAVE at THE CORDONS, Chalfont St. Peter, Bucks; no housekeeping worries; private sitting rooms; coal fires; own produce; near three links; 45min. Piccadilly.

CAMBERLEY, SURREY.

A FIRST-CLASS PRIVATE RESIDENTIAL.—"HARCOURT HOUSE" is the nearest to college, yet quiet, with charming grounds of 2½ acres; garages.—'Phone 908.

AN IDEAL HOME for GUESTS in Surrey country mansion on hill in parklike grounds, gravel soil, pine and heather district; dry private nine-hole golf course, tennis, billiards, bridge; every comfort; own cows and farm produce; 25 minutes London, excellent train service.—Write General B., Box Z.914, The Times, E.C.4.

AT "PANTILES," HIGH DENHAM, BUCKS.—Use of small country house with service and board; large garden; bed rooms, hot and cold; central heating; electric light; 4gns. inclusive.—Rowe, Denham 57.

ASHDOWN PARK.

PRIVATE RESIDENTIAL, COULSDON, SURREY. Ideal for winter, 15 miles Town, sheltered position facing South; comfortably heated throughout, gas fires bed rooms; billiards; garages; good golfing centre.—Write for illustrated booklet. 'Phone, Downland 357.

ATTRACTIVE COUNTRY RESIDENTIAL.

PRESTWOOD PARK, BUCKS.

GREAT MISSENDEN. 'PHONE 189.

Comfort assured for winter months, constant hot water; electric light, own farm produce; excellent table and service; convenient buses. From 2½ to 4gns.

BOURNEMOUTH.—ILLUSTRATED ACCOMMODATION REGISTER, hotels, boarding and apartment houses, with map, gratis.—Requirements to Hankinson and Son, Estate Agents, Square, Bournemouth.

APARTMENTS AND BOARD-RESIDENCE (continued)

BOURNEMOUTH.—LAMMERMOOR.—Best position, East Cliff. Ideal Winter residence; central heating. Private suites. Famous for cuisine. Garage.

BOURNEMOUTH.—PINE COURT, GERVIS-ROAD. 'Phone, 2393. Running water, gas fires all bed rooms; chef; board-residence from 3½gns.; garage.

BOURNEMOUTH W.—ELLINGTON, Alum Chine-road.—Superior guest house; central; few minutes sea, facing fully South; constant hot water. From 2½gns.

BOURNEMOUTH, DURRANT-ROAD.

THE GATE HOUSE.

Close sea, Square, and Meyrick Park Links; hot and cold water bed rooms. From 2½gns. 'Phone 5740.

BRIDGE END.

BOURNEMOUTH, Parsonage-road.—Superior BOARD-RESIDENCE or private apartments; gas fires bed rooms; central heating; three minutes sea and Square.

BOURNEMOUTH, Seaforth, Crescent-road.—APARTMENTS with board; moderate terms; central position, minute tennis, few minutes sea.—The Misses Bond.

BOURNEMOUTH.—GLENDEVON, West Cliff. Ideal winter residence. Central heating. Terms, Souvenir Tariff. 'Phone 600.—Resident Proprietor, T. Potter.

WYCHCOTE.

BOURNEMOUTH, WESTHILL-ROAD.—Ideal Winter Residence, faces South; acre grounds; five minutes Square, shops, sea, amusements. From 2gns.—C. Crick.

BOURNEMOUTH, BATH-ROAD.

LYNWOOD.

Overlooking Pier. BOARD-RESIDENCE or PRIVATE APARTMENTS, with or without board. 'Ph. 4254.

BOURNEMOUTH.—First-class ACCOMMODATION in beautiful and luxuriously appointed house, overlooking Branksome Park; paying guests; central heating, constant hot water; cooking and service of the best; garage.—Write Box 82, Smith's, Bournemouth.

SOMERSET HOUSE.

BOURNEMOUTH, EAST CLIFF, Bath-road.—Residential Pension or private suite; gas fires bed rooms; excellent cuisine. From 3gns. 'Phone 533.

BOURNEMOUTH, Newlands, Frances-road.—BOARD-RESIDENCE; private sitting room available; excellent catering; every comfort; from 2½gns. 'Ph. 6235.

STUDLEIGH ROYAL.

BOURNEMOUTH, WEST CLIFF. — Unrivalled summer and winter residence; central heating; hot and cold water all bed rooms; spacious sun lounge; sea views. Terms moderate. Garage. 'Ph. 4600.

BRAIDLEY.

BOURNEMOUTH, Braidley-road.—Hot and cold water, gas fires bed rooms; nearest Meyrick Links; two minutes Square; moderate terms.

KENSINGTON HOUSE.

BOURNEMOUTH, West Cliff; under entirely new management; cuisine an outstanding feature. "A guest house of distinction." From 4gns. 'Phone 2057.

BOURNEMOUTH.—Balna Howe, Terrace Mount.—Well-recommended PRIVATE APARTMENTS, close Square, Pier, Pavilion. Board if required. 'Phone 3585.

CLAIRVILLE.

BOURNEMOUTH W., Durley Chine-road.—Ideal winter residence; good food and service; inclusive terms from 2½gns.—Mrs. R. T. Morriss.

BOURNEMOUTH.—SUPERIOR PRIVATE APARTMENTS available in charming house situated near Queen's Park Links; ideal winter residence; central but quiet; constant hot water; good food and service; garage.—Write Box 3576, Smith's, Bournemouth.

BOURNEMOUTH W.—HILLCREST, Burnaby-road. Well-furnished PRIVATE APARTMENTS (board optional), overlooking Alum Chine and sea. ('Ph. 5264.)

BOURNEMOUTH W. — PAYING GUESTS RECEIVED; private sitting rooms; large garden; close sea, Square.—Write Box 3570, Smith's, Bournemouth.

BOURNEMOUTH.—CHARLTON HOUSE, Cotlands-road; central; five minutes sea; APARTMENTS and BOARD; good cooking; early vacancies.—Mrs. Thompson.

BOURNEMOUTH. Superb position facing the sea.

EAST CLIFF MANSIONS.

High-class self-contained SERVICE SUITES; quiet; exceptionally comfortable; unobtrusive service; passenger lift; central heating; excellent cuisine. 'Phone 573.

BRIGHT ROOMS, LUXURIOUS BEDS, GOOD FOOD. All modern comforts. Reasonable, inclusive.—156, MARINE-PARADE, BRIGHTON. Tele. 2322.

BRIGHTON, 4, POWIS-GROVE.—Lady's detached House, 5min. West Pier and station; farm produce, home cooking, gas fires. From 2gns. Tele. 4676.

BRIGHTON, 26 and 27, REGENCY-SQUARE.—High-class Residential facing sea; excellent cuisine; gas fires; from 2½gns.—Mrs. Watts. Tele. 5342.

BRIGHTON.—"DESMOND," 104 and 105, KING'S-ROAD and CANNON-PLACE; sea front; 85 bed rooms, drawing, billiard, and dining rooms, ball room. £3 12s. 6d. to £4 4s.—Proprietor, Bernard Letherbarrow.

BROOKMANS PARK.—Lady would LET well FURNISHED BED ROOM and SITTING ROOM, use of kitchen, to married couple; beautiful surroundings, facing golf links; coach or rail to Town.—Write Box E.1166, The Times, E.C.4.

CORNWALL, FOWEY.—Charming spot, house close to sea. VACANCY for MARRIED COUPLE or GENTLEMAN for winter; 1½ guineas each per week; golf, &c.—Clarke, Daglands-road.

CORNWALL (South), warmest winter climate.—GUESTS RECEIVED in modern private house, facing South, close to lovely beach; every comfort; hot and cold in bed rooms; electric light.—Betts, Prah Sands, Marazion.

DORSET COAST.—PAYING GUESTS RECEIVED at old Manor House, West Bexington-on-Sea, Dorchester.

EASTBOURNE, WEST FRONT.—Comfortable SERVICE SUITES, facing sea and lawns; full board and attendance; daily menu submitted for approval; long or short periods.—4, Lansdowne-terrace.

EASTBOURNE.—THE IMPERIAL; hot and cold water; gas and electric fires every bed room; bus for use of visitors free of charge; free tennis and billiards.

EASTBOURNE, 15, ENYS-ROAD.—Very good well-recommended APARTMENTS; comfortably furnished; good cooking; attendance. Winter vacancy.

EASTBOURNE, 16, Jevington-gardens.—Comfortable APARTMENTS with service, two minutes sea; good cooking. Low winter terms. Tele. 2080.

EASTBOURNE.—Ideal well FURNISHED SERVICE FLAT and APARTMENTS; sea views; highly recommended.—Mrs. Sharp, Barton, St. John's-road.

EASTBOURNE. "ANGLES."

Facing sea. Dance and billiard rooms. English chef. Resident Proprietors. Tele. 311.

THE LANSDOWNE.

EASTBOURNE, facing sea and Western Lawns; gas, electric fires; from 3½gns.—Tele. 636. T. Robinson.

FUNTINGTON HALL, GEORGIAN GUEST HOUSE near CHICHESTER; 20 acres; foot of South Downs; own farm; central heating, electric light, huge log fires; golf at Goodwood, riding, tennis, &c. Terms, 12s. per day. 'Phone, West Ashling 49.

HOVE, "COURTLANDS,"

THE DRIVE; near sea; garage. From 4gns. Tele. 2615.

PURLEY, SURREY HILLS.

KNIGHTON PRIVATE RESIDENTIAL. 12 miles London; grounds nine acres, near links; English food; constant hot water, gas fires bed rooms; library; garages; saloon car available.—For tariff 'ph. Purley 1730.

LITTLEHAMPTON, SUSSEX. — THE WHITE HOUSE, 20, SOUTH-TERRACE; comfortable guest house for winter; sunniest position, on sea front; constant hot water; smoking and billiard room; estab. 1922; highly recommended; moderate.—Proprietress.

LITTLEHAMPTON.—Walden, 9, Irvine-road.—Comfortable BOARD-RESIDENCE for winter; reduced terms; south aspect.—Mrs. Heath.

"PITT" HOUSE,

LYME REGIS, leads for warmth, comfort, and table. Constant hot water; no street noises; own grounds; two minutes to beach.

SURREY. — RAVENSBROOKE GUEST HOUSE, OXTED, near golf, five minutes station; central heating. Moderate terms. 'Phone 352.

SUSSEX, CHALK FARM HOUSE, WILLINGDON.—Ideal COUNTRY GUEST HOUSE; every modern comfort, in the midst of old-world charm; garage; near three golf links and Eastbourne.

TORQUAY, best locality.—Every comfort, separate tables, English cuisine; near sea, shops, &c. Special winter terms.—Johns, St. Christophers, Torwood-gardens.

WIDOW (nurse), Upper Banffshire, would BOARD CHILDREN of parents abroad or otherwise; comfortable home and higher grade school. Terms moderate. References.—Write Box F.824, The Times, E.C.4.

WANTED

AS PAYING GUESTS, two Danish young ladies require good English private home where a good knowledge of English can be obtained; willing to help in house; country preferred.—Apply 30, Decoy-avenue, N.W.11.

MIDDLE-AGED GENTLEMAN, not very active, REQUIRES comfortable HOME, where he could find interest in garden, fowls, &c. Terms must be strictly moderate; country district preferred.—Write Box 06085, The Times, 72, Regent-street, W.1.

CONTINENTAL

EXCELLENT CUISINE.—Madame Gosset, 10, Place Clemenceau, PAU, Basses Pyrénées, France, RECEIVES PAYING GUESTS. Terms £3 3s. per week.

FRENCH FAMILY having young daughters offers PENSION to young English lady wishing to improve French; agreeable life.—Address Gronnier, 24, Avenue du Monumental, Rouen, Seine Inf., France.

GENEVA.—Good family living fine quarter would RECEIVE English youth as PAYING GUEST, from end October.—Write Mme. Roux, Boulevard des Tranchées 16, Geneva, Switzerland.

ST. GERMAIN EN LAYE. — Pavillon Richelieu; modern comforts; large garden; close golf, tennis; special arrangements for attending French Arts Lessons.

NURSING HOMES

A TRAINED NURSE offers private home for accouchement. Only one taken. Baby can remain.—Nurse, 143, Preston-road, Wembley. 'Phone, 4002 Wembley.

ACCOUCHEMENT.—Comfortable HOME; excellent food; highly recommended; doctor in attendance; terms moderate.—Matron, 2, Queensdown-road, Clapton.

BEXHILL.—Trained nurse-masseuse seeks few VISITORS; holiday, rest, permanent; treatment room for plombière, light, electrotherapy; faces sea or park; near golf.—Rattray, 55, Egerton-road. 'Phone 674.

BOGNOR.—Comfortable HOME for CONVALESCENT PATIENTS, elderly people; retired nurse; close to sea.—Sister, "Sealands," Aldwick-road. Tele. 613.

CONVALESCENT Invalids, Elderly People cared for; special food; minute Harley-street. 3gns. weekly.—OSNABURGH HOUSE, REGENT'S PARK. Museum 2088.

LADY recommends comfortable HOME for ELDERLY LADY, with trained nurse; every care and attention; quiet; good references. 'Phone, Hampstead 7844.—Write Box 06035, The Times, 72, Regent-street, W.1.

PHYSICIAN can RECEIVE ELDERLY LADY or GENTLEMAN, mild mental senile case; old-established home; large house, with extensive grounds; highest references possible; terms from £4 4s. 6d. weekly inclusive.—Write Box G.1480, The Times, E.C.4.

RESIDENTIAL HOME for INVALIDS requiring good care and attention; beautiful aspect; quiet house; fees from £2 2s. weekly.—Bornholm Nursing Home, Bolingbroke-grove, Wandsworth Common. Tele., Battersea 1930.

DRESSMAKING AND MILLINERY

3 lines 7s. 6d.; 2s. 6d. per line after

LATEST Models by Parisian Dressmaker; also own materials; high-class; moderate.—Louise Mantica, Maison Française, 40, Queen's-road, W.2. Park 4362.

CHARITIES AND APPEALS

THE BLINDED SOLDIERS AND SAILORS trained at

ST. DUNSTAN'S

are now taking their place in the world as skilled workers. Subscriptions for the After-Care of these men should be sent to the Treasurer, ST. DUNSTAN'S, INNER CIRCLE, REGENT'S PARK, N.W.1. St. Dunstan's is registered under the Blind Persons Act, 1920.

THE CANCER HOSPITAL (FREE),

FULHAM-ROAD, LONDON.

An urgent appeal is made for £150,000 for a new Radiological Block and other extensions which will add 80 beds to the Hospital. AND ALSO FOR RADIUM.—Please send cheques to the Secretary.

CAMPAIGN AGAINST CHILD CORRUPTION. Film Menace to Children.—Donations and Help urgently needed.—Write for information, The Order of the Child, 25, Victoria-street, London, S.W.1.

BUSINESSES FOR SALE

AN OPPORTUNITY OCCURS to ACQUIRE MODERN HOTEL in unrivalled position CENTRAL LONDON with accommodation for about 60 GUESTS. The Hotel caters for a high-class clientele and is offered with the benefit of recent improvements. The proposition is ready to walk into and the price required, including the entire appointments, £15,600.—Particulars at interview only with Owner's Sole Agents, ALAWAY & PARTNERS, 20, Bloomsbury-square, W.C.1. Museum 0431.

A NET PROFIT £1,350 P.A.—MODEL DAIRY; suit gentleman as investment under manager; £3,650.—HOLLAND, 307, Grays Inn-road, W.C.1.

A PRIVATE HOTEL, W.2; 18 bed rooms, three baths, dining room, lounge, office; excellent decorations; well furnished; box-springs in all bed rooms, three fitted lavatory basins. Capable taking up to £80 week. Price £2,000 (part might remain).—HOLMES, 495, Oxford-street, Marble Arch.

ALL the BEST HOTELS, SUITE HOUSES, Tea Rooms, Restaurants.—Call on WAY and WALLER, 5, Hanover-square, W.1. Mayfair 8022 (10 lines).

BOGNOR REGIS.—High-class PRIVATE HOTEL, well known and of good repute; splendid position close front; 16 bed rooms (hot and cold), &c. For SALE, FREEHOLD, £6,500.—HAMPTON and SONS, 20, St. James'-square, S.W.1.

BERKS.—To Antique Dealers or anyone requiring important road advertising position, 30 miles from London.—Fine old GEORGIAN HOUSE for SALE with large rooms. Long and important antique furniture associations already with premises. — Apply Messrs. NICHOLAS, 1, Station-road, Reading.

EDINBURGH.—High-class FRUIT and FLOWER BUSINESS for SALE; double windowed shop, fitted in latest London style; high position. Price, including property and business, £2,000 or offers.—Apply Box 468, Robertson and Scott, Advertising Agents, Edinburgh.

FOR IMMEDIATE DISPOSAL AS A GOING CONCERN, a well-known SERVICE BUS COMPANY'S BUSINESS, serving an important town in Hertfordshire, the neighbouring districts, and London. The assets include modern "Chevrolet," "Bean," "Dodge," "McCurd," and other omnibuses, with all necessary plant, equipment, tackle, stores, spares, petrol pumps, breakdown car, &c., for the efficient running of the various services and for carrying out quick repairs. To any bus company desirous of extending their activities in this area or to a man possessing initiative and energy this proposition offers an unique opportunity.—Full particulars of HENRY BUTCHER and Co., Valuers and Auctioneers, 63 and 64, Chancery-lane, London, W.C.2.

LUNCHEON and TEA ROOMS seating over 100. KENSINGTON HIGH-STREET; trade £30-£35 per week, could be doubled. Price £750 includes excellent furniture, equipment, long and valuable lease, goodwill, &c.—WAY and WALLER, 5, Hanover-square, W.1. Mayfair 8022.

OLD-ESTABLISHED PRIVATE HOTEL, in splendid position, SOUTH KENSINGTON, enjoying a high-class clientele; 32 bed rooms, ample bath rooms, and very good public rooms; held on a good lease at moderate rental. A thoroughly genuine business for Sale through retirement after many years successful occupancy; accountant's figures show good profits. Price £5,000, or near offer, including lease, goodwill, furniture.—HAMMERSLEY, KENNEDY and Co., 33, Davies-street, Berkeley-square, W.1.

PRIVATE HOTEL, BOURNEMOUTH; centrally situated; hot and cold; gas fires; central heating; beautifully furnished; good lease; £3,600. No agents.—Write Box F.581, The Times, E.C.4.

PORTMAN-SQUARE.—High-class HOUSE of BED-SITTING ROOMS, supplying only breakfast; exceedingly attractive establishment; all rooms fitted electric fires, divan beds. Price £3,500, including a valuable lease for 24 years.—WAY and WALLER, 5, Hanover-square, W.1. Mayfair 8022 (Extn. 2).

SUCCESSFUL SUITE HOUSE, Kensington Gardens, for SALE as going concern at £3,000 cash; 21 years' lease; up-to-date appointments; passenger lift. The business being done is so satisfactory that no offer of less than the amount stated will be considered.—Apply to Mr. L. TREDINNICK, F.A.I., 199, Piccadilly, W.

SOUTH KENSINGTON.—An excellent GUEST HOUSE which under experienced management should produce a net income of about £1,680 per annum; 14 letting rooms and four public rooms in addition to accommodation for staff. Price only £2,750 including contents.—BAXTER, PAYNE and LEPPER, 14, Sackville-street, W.1. Ger. 9616.

12-ROOMED BOARDING HOUSE; takings £56 monthly; boarders staying on. For quick sale £1,200.—Owner, 31, Vancouver-road, S.E.23.

THE "BUSINESS OFFERS" Column will be found on Front Page.

KENNEL, FARM AND AVIARY

DOGS

AIREDALES (LT.-COL. RICHARDSON'S) for house protection, ABERDEENS, CAIRNS, WIRE and SMOOTH FOX, SEALYHAMS, WEST HIGHLANDS, COCKERS; pups, adults, companions or exhibition; largest selection.—Clock House, Byfleet, Surrey (Station Weybridge), or seen London. Tele., Byfleet 274.

A Fine COLLECTION of rare WHITE PEKINGESE from the Wai Tou Kennels will be seen at the K.C. Show, Crystal Palace, Wednesday, Oct. 8th, and Thursday 9th. Go and see them. Or by appointment at 3, Sydenham Hill-road, S.E.26. 'Phone, Syd. 2212.

ABERDEENS.—TODDLES, BOODLES, and HOOTS are real gay SCOTTISH TERRIER laddies.—Westminster Dog Bureau, Caxton-street, S.W.1. Vic. 9739.

CAIRN TERRIERS.—GUS and GERTIE are too amusing, and most attractive puppies.—Westminster Dog Bureau, Caxton-street, S.W.1. Vic. 9739.

CAIRNS.—During the next few weeks the Cayton Park Kennels have for SALE a large number of strong, healthy Puppies from winning strains at 4gns.—Mrs. Trimmer Thompson, Cayton Park, Warren Row, Henley-on-Thames. 'Phone, Hurley 35.

CAIRNS.—Beautiful pups and adults; champion pedigrees; fit show or companions.—Miss Crossman, Trashurst, Dorking. 'Phone 396. Seen London.

CHARMING DOGS of EVERY BREED are always to be bought at the Westminster Dog Bureau, Caxton-street, S.W.1. Vic. 9739.

COME and see the DOGGIES at the CROMWELL KENNELS (late Croglin Kennels), 185, Knightsbridge. Sloane 5591. Dogs stripped, bathed, and boarded.

DACHSHUNDS (smooth).—Champion bred red dog pup, 10gns.; bitches from 5gns.—Mrs. Hextall, Ottershaw, Surrey. 'Phone, Byfleet 88.

FRENCH BULLDOG, champion bred, 15 months; 40gns. or exchange good piano.—W. Stinton, 347, Portobello-road, W.10.

GOLDEN LABRADOR RETRIEVERS, 4 months; parents field trial and show bench winners; 5gns.—Major Lucas, Wratten, Hitchin.

MALTESE PUPPIES for SALE by Champion Harlingen Snowman.—Apply M. van Oppen Harlingen, Barnet.

NO Fancy Prices are asked at THE CARAVAN KENNELS (Capt. Holdsworth), Abinger Hammer, Surrey. Perfect Samoyede puppies, champion bred; 5 months. Also Elkhounds, Cairns, Smooth and Wire Fox Terriers. Very healthy and attractive.—Phone Abinger Hammer 65.

PEKINGESE.—Miss Frampton, holder of the world's record for winning litters and breeder of the Champion Bitch at Cruft's, 1930, has the largest selection in England, every colour, from 3 to 50 gns.; miniatures a speciality, from 20gns. Seen any time or shown in London, 5min. from Olympia. Riverside 2757. Dogs at stud.—67, Hammersmith Bridge-road, W.6.

PEKINGESE.—THE IFIELD PEKINGESE, the ideal kennel; puppies and adults always available; can be seen in London by appointment.—Apply Mrs. S. Whitehead, Ifield Hall, Ifield, Sussex ('phone, Crawley 73), or 105, Piccadilly, W.1 ('phone, Mayfair 2668).

SCHNAUZERS.—At Kennel Club Show, Crystal Palace, Wednesday and Thursday, Mr. Chadwick's six exhibits all for Sale at bargain prices; puppies from 3gns.—Timberham Kennels, near Crawley. 'Phone, Horley 398.

WANTED, good COUNTRY HOME with dog-lovers for PEDIGREE AIREDALE.—L., 26, St. John's-road, Putney.

BELL MEAD KENNELS, Ltd., Haslemere.—For particulars of the Training School for Kennelmaids and Kennel Owners see "The Times" to-morrow.

DISTEMPER CASES RECEIVED under Veterinary supervision. Expert staff of day and night nurses in attendance.—10, Montpelier-place, S.W. Tele., Sloane 3110.

IMPROVE YOUR DOG'S HEALTH and appearance 50 per cent. by having him trimmed, stripped, and bathed. Moderate inclusive charge.—Bell Mead Kennels, Ltd., Haslemere. Tele. 452.

SURROUNDED by woods and open fields, in a beautiful, healthy spot, are situated the Bell Mead Kennels, Ltd., Haslemere. Your dog would be happy boarding here.—Tele. 452.

WHEN YOUR DOG NEEDS A WASH he needs KUR-MANGE, the famous dog-wash. Chemists and stores and suppliers of Spiller's Dog Foods all sell it; 1s. 6d. and 2s. 6d.—Cooper, McDougall and Robertson, Ltd., Berkhamsted.

YOUR BEST PAL'S best PAL.—SPRATT'S MEAT FIBRINE DOG FOODS. 20,000 Dealers sell these.

CATS

PRIZE-BRED PEDIGREE SIAMESE KITTENS, 4 months, both sexes.—Strafford House, Swacking Cuckoo, near Cromer, Norfolk.

PEDIGREE MALE SIAMESE KITTENS for SALE, particularly fascinating.—Miss Oatley, The Plot, Berkhamsted.

FARM

BROWN POLO PONY GELDING, 15 hands, rising five, by Passport ex-mare by Suspiro; has played in cantering games; been schooled over fences; winner second Okehampton; perfect manners and mouth; would make excellent boy's or girl's hunter; sold for no fault; sound; £80.—Countess of Mount Edgcumbe, Mount Edgcumbe, Plymouth.

BROWNIE, a dark brown PONY, 12 hands, tail on; very good looking and a great pet; accustomed carrying children regularly; lives out; easy to catch; absolutely quiet; £17.—Hon. Mrs. Greaves, Bulls Green, Knebworth.

LAVENDER and HERB FARM.—Roots of culinary, medicinal and sweet-scented Herbs for Sale; lavender pot-pourri and dried herbs. Pupils taken. Cottage hostel.—B.Sc., The Herb Farm, Seal, Sevenoaks.

PUPIL WANTED, Public School boy, on up-to-date paying farm in Suffolk; specialise in milk, poultry, and pig breeding; live in and taken care of in every way. Premium, £75 first year, £50 second.—Write Box F.622, The Times, E.C.4.

SPORT AND GARDEN

A BARGAIN in BULBS, BULBS, BULBS.—Hyacinths (to colour), 15s. and 20s. per 100; Lilium Candidums (Old White Madonna Lily), 30s. per 100; Snowdrops, singles and doubles, 10s. and 20s.; Winter Aconites (Eranthis Hyemalis), First Flower of Spring, 10s. and 15s.; Crocus (to colour), 30s. and 40s.; Daffodils, 20s. and 30s.; Narcissus, 20s. and 30s.; Narcissus and Daffodils (Mixed), 15s. and 20s.; Van Zion (Old Double Golden Yellow Daffodil), 35s.; Lent Lily (Pseudo), Old English Wild Daffodil, 10s.; Darwin Tulips named in great variety, 40s.; Mixed, 30s.; Blue Bells, 30s.; Iris, 30s.—all per 1,000, carriage paid on orders of £1 and over. Hundreds of other bargains in Bulbs, Herbaceous Plants, Fruit Trees, and everything for the Garden will be found in our 80-page Illustrated Catalogue, which will be sent post free on request.—Cross and Co., Elmroad House, Wisbech.

WATERER'S Bagshot-grown shrubs, magnificent in flower, foliage, and berry. Catalogue free.—John Waterer, Sons and Crisp, Ltd., The Floral Mile, Twyford, Berks.

Sporting News

RACING

NOTTINGHAM MEETING

RICHBOROUGH'S VICTORY

(FROM OUR RACING CORRESPONDENT)

The Nottingham Handicap, run over two miles and a furlong, is generally regarded as a useful public trial for the Cesarewitch, which is to be run at Newmarket on Wednesday of next week. It was won yesterday by Lord Derby's five-year-old gelding Richborough, ridden by Weston, by a length and a half from Madcap, with Arctic Light four lengths behind the second. Brown Jack, who started favourite, was not placed; nor were two other Cesarewitch candidates, Buoyant Bachelor and Dunlavin Lass.

The conditions for this race were satisfactory, for the afternoon was fine and the going, although on the heavy side, not too heavy to spoil the gallop. The bottom-weight, Silver Blake, made the running from Richborough, who, however, took the lead soon after the field had passed the stands. Richborough was soon leading by six lengths from Madcap, with Brown Jack third. He was still in front when the Straight was reached, and making the remainder of the running won comfortably. Brown Jack, who never appeared likely to catch the winner, finished fourth.

On this form Richborough has a better chance next week than Brown Jack or Buoyant Bachelor, while, as he can meet Madcap on considerably better terms, he should finish in front of her. Weston rode a different race on Richborough from the race he rode on him at York, the explanation probably being that the horse was much fitter yesterday than he had been then, for his preparation was timed specially for the Cesarewitch. Richborough had also ran rather indifferently last week at Newmarket, but the distance of that race was only a mile and a half, and that distance is no doubt much too short for this long-striding and real staying gelding, who is out of Trestle and so a half-brother to Pyramid, who won the Jockey Club Stakes last week. Richborough is by Gainsborough and Pyramid by Papyrus. There should be no doubt about Richborough staying the two miles and a quarter over which the Cesarewitch is run, and he should on yesterday's form have a good chance next week.

During the afternoon G. Richards caught up Fox, and each of these fine riders has now ridden 108 winners during the season. Richards's first winning ride during the afternoon was gained on Lord Glanely's Placid, a filly by Blue Ensign out of Placidia, who used to be trained by Digby, but is now under Captain Hogg's charge. She had not won a race before; indeed the best that she had ever done was to run third in a selling plate at Wolverhampton, six weeks ago. She was always well placed yesterday and, drawing away from her field about two furlongs from the finish, won easily by two lengths from Midscope, with the pronounced favourite, Eastern Song, third. There was no evidence in the market on the race that Placid was fancied, and there was no bid for her after her success. Richards's second winning ride was on Joy for Ever, a filly by Prince Galahad, who is trained by M. Hartigan. She had run well in her last race at Lewes when she had been beaten by only Clove Hitch and Froissee. On that form she was not badly handicapped yesterday, and started favourite at 11 to 4. She was always well placed and was in the lead at halfway, finally winning easily by two lengths from Damerham and Misty Cloud, the latter of whom swerved badly to the right in the last furlong. Richards very nearly won a third race when his mount in the Southwell Plate, Guards Officer, who started at 20 to 1 against, very nearly won, being just beaten by Dodabetta, who also started at 20 to 1, and Knight Errant, who was also a comparative outsider. Mist made it impossible to see the start for this race, but when the colours could be seen Knight Errant was in front, with Dancing Partner and Guards Officer close up. Dodabetta, however, challenged them at the Distance and won by a neck. Dodabetta, who had not run last year, but had been unplaced in her three races this season, is by Spion Kop, and it may be that, like others by that sire, she is improving and will continue to improve. Spun-yarn, ridden by a very promising apprentice, McCaffery, ran away with the last race of the day, the Rufford Abbey Plate for apprentice riders.

TO-DAY'S PROSPECTS

2.30.—Colwick Park Selling Plate (6f.).—Leg Puller is a very moderate sort of plater, but won last time out, so may have a chance here. Pick of the Bunch filly has run only once, when she finished fourth in a selling plate at Newmarket won by The Ring. On that form she has a good chance here. Roslina filly seems to have the beating of Private Seal on their last running together, but, using Fortress and Knight's Orb, appears to have several pounds a worse chance than Tanit Bay, who won at Leicester and seems to be improving. Tanit Bay on direct form seems also to have the beating of Bojo. Pick of the Bunch filly or TANIT BAY may win. My preference is for the latter.

3.0.—Welbeck Selling Plate (1¼m.).—This is not an easy race with which to deal. Blue Don beat Sept by a head at Ayr, and now meets Sept on 3lb. worse terms, which should enable Sept, if both are started, to reverse the placings. Sea Hussar and Gala Morn have chances, while King Finch seems rather kindly handicapped. Tillicum has been running fairly well in much better company than he will be meeting here. Perhaps TILLICUM will win.

3.30.—Trial Plate (1m.).—The weights here, so far as they concern horses engaged in the two races, are almost identical with the Cambridgeshire weights. I admit that the handicap beats me, and so I shall turn to the top weights to provide the winner, and shall take LION HEARTED, who is apparently considered to have a chance in the Cambridgeshire, and who ran very well in the Jubilee and the Royal Hunt Cup. Leonidas II., who will, I believe, be ridden by H. Beasley, may be the best of the others.

4.0.—Sherwood Forest Nursery (7f.).—Pinchin with a penalty, has a fair chance, for he won in a canter at Newmarket last week. Mylee showed promise in the spring, and is bred to stay, so she has a chance. Rhodesia II. can meet Pinchin on 16lb. better terms than when he was beaten at Newmarket last week, and at that difference should now beat Pinchin. I choose RHODESIA II.

4.30.—Elvaston Plate (5f.).—This is another very good handicap, which makes it difficult to make a selection. Even with 10st. 2lb. Doch-an-Doris is not harshly handicapped, for he ran well with a very big weight last week at Newmarket. Flute generally runs well and has a chance, as have Livid and Mazor, but the best handicapped horse in the race may well be Nunnery Lane, who would certainly have had more weight if the weights for this handicap had been made after and not before the York race, in which he finished in front of Livid and Castellane, each of whom is in this race, and should not beat Nunnery Lane on that form. NUNNERY LANE is therefore my selection.

4.55.—Bentinck Plate (1½m.).—OLD ORKNEY ran well but without any luck at the last Newbury Meeting. He would have to meet the other possible starters here on much worse terms if this race were a handicap, so he seems to be an obvious selection.

NEWMARKET PROSPECTS

(FROM OUR NEWMARKET CORRESPONDENT)

We shall again have a fair number of runners at Nottingham to-day, and they are likely to do very well. Watts holds a strong hand in the Colwick Park Selling Plate, and I believe Polyphant will prove the selected. He will be better known as My Ladylove colt. The race he had at Newbury improved him several pounds. Bojo and Fusee Volante filly are fancied, but I doubt if either can beat POLYPHANT.

We have seven under orders to run for the Welbeck Selling Plate—Brer Fox, Pauli, Blue Don, Mouchon, Contract, Merced, and Kiss Curl, and it is with confidence that I select BLUE DON to prove best.

As the result of the Trial Plate may give a pointer to the Cambridgeshire, it is bound to prove an interesting race. Leonidas II. went quite well in his gallop on Friday. Burgee was running in useful company at our meeting last week, but he was beaten very easily. FILAMENT, who will represent Stanley House, has been moving well lately, and it is with a fair amount of confidence that I select her to win. Hindustan and Hightide IV. will be saddled, but it is very doubtful if Soloptic runs.

Although there is a big entry for the Sherwood Forest Nursery, we have only Mylee, Catch Crop filly, and Hampworth likely to face the starter. Catch Crop filly stays, and will run well, but I am not at all confident that we can win.

In the Elvaston Plate Doch-an-Doris will have to shoulder the big weight of 10st. 2lb., which looks a little too much in the heavy going. Dreamy Tremor is a winner, and probably a better filly than was thought at one time. She did a nice gallop on Saturday. Castellane is fancied.

Our runners for the Bentinck Welter Plate will be St. Leger, Blancona, and Silmona, and, although ST. LEGER ran badly at our meeting last week, he is the best-class animal of our three for this race.

NOTTINGHAM RESULTS

2.30 (2.33).—The TRENT SELLING NURSERY PLATE (handicap) of 200 sovs.; for two-year-olds. Seven furlongs (straight).

ADULATION FILLY, by Oojah (Mr. S. Morris), 7st. 13lb.	H. Whitehouse	1
BELEYEAS, ch c, by My Ronald—Queer Kate (Lord Beaverbrook), 8st. 10lb.	C. Ray	2
MAZURA FILLY, by Santair (Sir A. Bennett), 8st. 4lb.	C. Richards	3
Like Magic c, by Forerunner (Mr. G. F. X. Hartigan), 8st. 9lb.	M. Beary	0
Slave Trade f, by Sky-rocket (Mr. Wal Griggs), 8st. 9lb.	H. Jellis	0
Calmette (Mr. G. F. Leader), 8st. 7lb.	T. Lowrey	0
Lady Rosalie (Mrs. W. Raphael), 8st. 6lb.	E. Forsyth	0
Mixed Melody (Mrs. V. Smyth), 8st.	C. Mitchell	0
King Point (Mr. H. S. Persse), 7st. 13lb.	B. Marshall	0
Old Bob (Mr. C. E. Howard), 8st. 4lb.	H. Wragg	0
Damage (Mr. E. M. Sykes), 8st. 3lb.	G. Baines	0
Sirocco (Mr. W. J. Arrowsmith), 7st. 9lb. (car. 7st. 12lb.)	L. Tidey	0
Strega (Mr. A. Williams), 8st.	F. Fox	0
Hullo Marten (Mrs. M. A. Gemmell), 7st. 13lb.	A. Burns	0

(Winner trained by M. Vasey, at Doncaster)

Starting Prices.—4 to 1 each agst Slave Trade filly and Beleyeas, 9 to 2 Like Magic colt, 7 to 1 Calmette, 10 to 1 each Strega and Mazura filly, 100 to 8 each Sirocco and Adulation filly, 20 to 1 each agst the others.

Totalisator Prices (each unit represents 2s. stake).—Win dividend, 28s. 3d.; places, 11s., 3s. 6d., 10s. 3d. Total win pool, 6,006 units; total place pool, 5,824 units.

Won by two lengths; the same distance separated second and third. Calmette was fourth and King Point last.

The winner was bought in for 180 guineas.

3.0 (3.5).—The CASTLE SELLING PLATE, a handicap of 200 sovs.; for three-year-olds. Six furlongs (straight).

PLACID, br f, by Blue Ensign—Placidia (Lord Glanely), 7st. 11lb.	G. Richards	1
MIDSCOPE, ch f, by Midensis—Kaleidoscope (Mr. R. Middlemas), 8st. 8lb.	T. Weston	2
EASTERN SONG, b f, by Orpheus—El-Arish (Mr. E. G. de Mestre), 8st. 11lb.	C. Ray	3
Miss Colin (Mrs. B. C. Fairfax), 9st.	F. Herbert	0
No Trace (Lieut.-Col. Wingfield), 8st. 13lb.	R. Jones	0
Verily (Mr. G. T. Unwin), 8st. 11lb.	W. Stephenson	0
Orient Express (Lady A. Compton-Vyner), 8st. 8lb.	T. Lowrey	0
Bibiani (Mrs. E. Wallace), 8st. 7lb.	M. Beary	0
Knotweed (Sir W. Cooke), 8st. 2lb.	G. Skelton	0
Rebel Saint (Mr. F. B. Barling), 8st. 7lb.	R. James	0
Blue Hare (Mr. E. T. Franklin), 8st.	H. Whitehouse	0
Transitive (Brig.-Gen. C. Lambton), 8st. 3lb.	J. Sirett	0
Tullibardine (Mr. A. H. Stockley), 8st. 1lb.	H. Wragg	0
Bishop's Hull (Mr. H. Hamshaw), 8st. 1lb.	F. Lane	0
Machico (Mr. O. M. D. Bell), 7st. 12lb.	S. Wragg	0

(Winner trained by Hogg, at Newmarket)

Starting Prices.—6 to 4 agst Eastern Song, 11 to 2 Machico, 8 to 1 No Trace, 10 to 1 each Midscope and Bibiani, 100 to 9 Placid, 100 to 7 each Tullibardine and Rebel Saint, 20 to 1 each agst the others.

Totalisator Prices.—Win dividend, 22s. 9d.; places, 5s. 9d., 9s. 9d., 2s. 6d. Total win pool, 7,327 units; total place pool, 7,874 units.

Won by two lengths; a neck separated second and third. Machico was fourth and Orient Express last.

3.30 (3.32).—The NOTTINGHAM HANDICAP PLATE of 500 sovs. Two miles and a furlong.

RICHBOROUGH, b g, by Gainsborough—Trestle (Lord Derby), 5 yrs, 7st. 10lb.	T. Weston	1
MADCAP, br f, by Grand Guignol—Mandragora (Mr. W. A. Chanler), 4 yrs, 6st. 7lb.	F. Rickaby	2
ARCTIC LIGHT, b g, by Achtoi—Nell Argo (Sir M. Wilson), 4 yrs, 7st. 3lb.	B. Rook	3
Brown Jack (Sir H. A. Wernher), 6 yrs, 9st. 7lb.	J. Childs	0
Buoyant Bachelor (Mr. C. W. Gordon), 5 yrs, 8st. 7lb.	H. Jellis	0
Dunlavin Lass (Mrs. N. R. Davis), 6 yrs, 6st. 2lb. (car. 6st. 3lb.)	A. Smirke	0
Silver Blake (Lady B. Gilbert), 6 yrs, 6st. (car. 6st. 2lb.)	W. McCafferty	0

(Winner trained by Frank Butters, at Newmarket)

Starting Prices.—11 to 8 agst Brown Jack, 3 to 1 Richborough, 4 to 1 Arctic Light, 9 to 1 Buoyant Bachelor, 100 to 7 Dunlavin Lass, 33 to 1 each agst the others.

Totalisator Prices.—Win dividend, 6s. 6d.; places 4s. 9d., 52s. 6d. Total win pool, 9,105 units; total place pool, 5,679 units.

Won by a length and a half; four lengths separated second and third. Brown Jack was fourth and Silver Blake last.

4.0 (4.4).—The BESTWOOD NURSERY PLATE (handicap) of 200 sovs.; for two-year-olds. Five furlongs (straight).

JOY FOR EVER, b f, by Prince Galahad—Irish Holiday (Captain F. Forester), 7st. 13lb.	G. Richards	1
DAMERHAM, b c, by Somme Kiss—Irish Grace (Mr. C. W. Gordon), 8st. 1lb.	T. Lowrey	2
MISTY CLOUD, ro f, by Milesius—Miss Sainfoin (Mr. W. Murray), 8st. 8lb.	T. Weston	3
White Slave (M. J. Wittouck), 8st. 9lb.	F. Lane	0
Multorb (Mr. J. Ramsden), 8st. 7lb.	A. Wragg	0
Puttalong (Mrs. R. Tree), 8st. 5lb.	R. Jones	0
Grape Fruit (Mr. F. B. Barling), 8st. 5lb.	F. Field	0
Ameer (Mr. J. S. Austen), 8st. 4lb.	R. Perryman	0
Monzie (Mr. Friend Sykes), 8st. 2lb.	F. Herbert	0
The Parson II. (Mr. A. K. Macomber), 8st. 2lb.	W. Stephenson	0
Fairy Friend (Mrs. Hutchinson), 8st. 1lb.	H. Wragg	0
Atalcona (Mrs. E. Wallace), 7st. 13lb.	M. Beary	0
Bundaberg (Lady Gold), 7st. 13lb.	T. Barber	0
Ca Va (Lady Freake), 7st. 13lb.	S. Wragg	0
Squander f, by Dark Legend (Sir W. Cooke), 7st. 8lb.	G. Skelton	0
Peter's Fair (Mr. R. Brendon), 7st. 5lb.	P. Evans	0
I'm Funny that Way (Mr. De Mestre), 7st. 5lb.	P. Nelson	0
Full Measure (Sir L. Green), 7st. 9lb.	F. Fox	0
Silver Clarion (Mr. F. W. Ketley), 7st. 7lb.	C. Richards	0

(Winner trained by M. Hartigan, at Ogbourne)

Starting Prices.—11 to 4 agst Joy for Ever, 7 to 1 Damerham, 8 to 1 Misty Cloud, 9 to 1 Bundaberg, 10 to 1 each Multorb and Monzie, 100 to 9 White Slave, 100 to 8 each Peter's Fair and Full Measure, 33 to 1 each agst the others.

Totalisator Prices.—Win dividend, 11s. 3d.; places, 3s. 3d., 7s., 4s. 3d. Total win pool, 9,717 units; total place pool, 8,635 units.

Won by two lengths; one length and a half separated second and third. Ca Va was fourth and Squander filly last.

4.30 (4.32).—The SOUTHWELL MAIDEN PLATE (high-weight handicap) of 200 sovs.; for three-year-olds. The Straight Mile.

DODABETTA, br g, by Spion Kop—Happy Girl (Mr. E. J. Marshall), 7st. 6lb. (car. 7st. 9lb.)	F. Herbert	1
KNIGHT ERRANT, b g, by Gay Crusader—My Lady-love (Mr. W. M. G. Singer), 8st. 4lb.	C. Ray	2
GUARDS OFFICER, br g, by Grand Parade—Petrea (Lord Glanely), 7st. 11lb.	G. Richards	3
Gay Friar (Lieutenant-Colonel W. Guinness), 8st. 12lb.	C. Elliott	0
Rose Plume (Mrs. G. H. Drummond), 7st. 12lb.	F. Fox	0
Stonetoi (Mr. Hugh Powney), 7st. 10lb.	T. Weston	0
Swynford Lass (Mrs. M. A. Gemmell), 7st. 2lb.	E. Smith	0
Saint Basile (Mr. S. R. Jaggard), 7st. 7lb. (car. 7st. 8lb.)	S. Wragg	0
Dancing Partner (Sir H. Cunliffe-Owen), 7st. 5lb.	J. Sirett	0
Embers (Mr. J. A. de Rothschild), 7st.	H. Whitehouse	0
High Brambles (Miss E. B. Whipp), 7st. 4lb.	J. Dines	0
Venetian Blind (Colonel F. Lundgren), 7st. 3lb. (car. 7st. 4lb.)	C. Richards	0

(Winner trained by Morris, at Aston)

Starting Prices.—7 to 4 agst Dancing Partner, 3 to 1 Stonetoi, 7 to 1 each Gay Friar and Rose Plume, 100 to 8 each Venetian Blind, High Brambles, and Knight Errant, 20 to 1 each agst the others.

Totalisator Prices.—Win dividend, 99s. 6d.; places, 45s. 6d., 14s. 9d., 12s. 6d. Total win pool, 8,222 units; total place pool, 6,892 units.

Won by a neck; the same distance separated second and third. Dancing Partner was fourth and Swynford Lass last.

4.55 (4.57).—The RUFFORD ABBEY MAIDEN (APPRENTICE) PLATE of 150 sovs. The Straight Mile.

SPUN-YARN, br f, by Phalaris—Spindrift (Lord Derby), 3 yrs, 7st. 11lb.	T. McCaffery	1
MARY TOYE, b f, by Braishfield—Corrie Inviltie (Sir F. Eley), 3 yrs, 6st. 12lb.	G. Archibald	2
ROQUEFORT II., br g, by Brabant—Ronce (Count Fal de Saint Phalle), 5 yrs, 7st. 3lb. (car. 7st. 4lb.)	A. Drake	3
Dark Light (Sir W. Cooke), 3 yrs, 7st. 1lb.	H. Whitehouse	0

(Winner trained by Frank Butters, at Newmarket)

Starting Prices.—6 to 4 agst Dark Light, 7 to 4 Spun-yarn, 6 to 1 Roquefort II., 8 to 1 agst Mary Toye.

Totalisator Price.—Win dividend, 6s. 3d. Total win pool, 5,604 units.

Won by eight lengths; a head separated second and third.

TOTALISATOR DAILY DOUBLE

Richborough and Dodabetta.—Dividend, £176 5s. 9d.; pool, £763 10s. Four winning tickets.

NOTTINGHAM PROGRAMME

(The letter "a" is prefixed to the names of horses which have arrived)

2.30.—The COLWICK PARK SELLING PLATE of 200 sovs.; for two-year-olds; second to save entrance. Six furlongs (straight).

		St	lb
aSimon Wind (Mr. I. I. Bradlaw)	J. Burns	9	0
Leg Puller (Mr. H. L. Cottrill)	Cottrill	9	0
Don Patrick (Mr. W. Hutchinson)	Hedges	9	0
Polyphant (Mr. W. M. G. Singer)	Watts	9	0
Apron Strings (Major Beatty)	Beatty	8	11
Pick of the Bunch f, by Santorb (Lord Beaverbrook)	Watts	8	11
Prince Charming (Mrs. C. Claret)	Allden	8	11
aPrivate Seal (Mr. A. Dunn)	V. Smyth	8	11
Orlebar (Captain E. A. [illegible])	F. Hartigan	8	11
Talavera f, by Scherzo (Captain J. Fielden)	O. Bell	8	11
aBlencathra f, by Soldennis (Mr. M. E. Fitzgerald)	J. Burns	8	11
aRoslina f, by Winalot (Mr. D. M. Gant)	W. P. Lowe	8	11
Grand Crystal (Lord Glanely)	Hogg	8	11
Virgin's Tangle (Mr. R. A. Holbech)	Hobbs	8	11
Fusee Volante f, by Mountaineer (Mr. C. Leader)	C. Leader	8	11
Sultanita (Mr. C. Lund)	Beedle	8	11
Bojo (Mrs. E. C. Nolan)	R. J. Colling	8	11
aTanit Bay (Mr. J. E. Rowson)	Douglas-Pennant	8	11
aChips (Mr. V. T. Thompson)	F. Hartigan	8	11
Blue Lightning (Mr. A. G. Whiteman)	H. Smyth	8	11

PROBABLE STARTERS AND JOCKEYS

Simon Wind, —; Leg Puller, F. Fox; Pick of the Bunch filly, C. Ray; Prince Charming, J. Childs; Private Seal, J. Collins; Talavera filly, H. Wragg; Blencathra filly, —; Virgin's Tangle, —; Roslina filly, —; Fusee Volante filly, R. Perryman; Bojo, D. Morris; Tanit Bay, G. Richards; Chips, M. Wing; Blue Lightning, R. Smyth.

3.0.—The WELBECK SELLING PLATE (handicap) of 500 sovs. One mile and a quarter.

		Yrs	st	lb
Brer Fox (Mr. P. W. Carr)	H. Leader	4	8	12
aPeriaster (Mr. F. Pollitzer)	F. Armstrong	4	8	11
aPauli (Mr. S. R. Jaggard)	Mercer	4	8	10
aGala Morn (Mr. A. P. Cunliffe)	M. Hartigan	4	8	6
aSpartan (7lb. ex.) (Mrs. A. B. Cornelius)	G. L. Ward	3	8	5
aNun's Vow (Mr. C. R. Baron)	Peacock	4	8	5
Pounce (Lady Warrender)	H. A. Brown	4	8	4
Blue Don (Lord Glanely)	Hogg	4	8	4
Green Piper (Mr. W. J. Arrowsmith)	Arrowsmith	4	8	2
aLucky Charm (Mrs. F. Gilbert)	Coldbeck	4	8	2
aSept (Mr. R. Renton)	Renton	4	8	2
Essex Beacon (Mr. P. Rands)	Thrale	4	8	1
aMouchon (Mr. H. O. Madden)	Madden	4	8	1
Goldicote (Mrs. N. Roberts)	Roberts	4	8	0
Infidel (Mr. R. Walker)	Street	4	8	0
Young Buck (Mrs. E. Wallace)	J. Beary	3	8	0
Contract (Mr. S. H. Darling)	S. Darling	4	7	13
aMr. Bertram (Mr. R. Dennis)	Drake	3	7	11
Kinprilis (Mrs. E. M. Rayner)	East	4	7	10
Murphy (Mr. F. W. Wilmot)	G. Bennett	4	7	10
Merced (Mr. J. Aitken)	Aitken	3	7	9
Rackstraw (Lady Curre)	Read	3	7	8
Sea Hussar (Mr. J. Brown)	Moreton	3	7	8
Sincera (Mr. W. L. Irving)	Golightly	3	7	7
King Finch (Mr. E. J. Marshall)	Morris	3	7	7
Tillicum (Mr. J. S. Colton-Fox)	W. Nightingall	3	7	7
Kiss Curl (Mr. H. J. Stenns)	F. Leader	3	7	6
Fast Stick (Mr. W. Webster)	Seymour	3	7	4
Fabric (Major F. B. Sneyd)	Sneyd	4	7	1

PROBABLE STARTERS AND JOCKEYS

Brer Fox, J. Leach; Periaster, R. Jones; Pauli, J. Childs or F. Lane; Gala Morn, Tresicy; Spartan, J. Sirett; Nun's Vow, J. Taylor; Pounce, J. Dines; Blue Don, G. Richards; Green Piper, —; Lucky Charm, F. Fox; Sept, J. Caldwell; Essex Beacon, C. Richards; Mouchon, L. Tidey; Goldicote, —; Infidel, W. Nevett; Mr. Bertram, —; Merced, R. James; Rackstraw, G. Skelton; Sea Hussar, T. Lowrey; King Finch, F. Herbert; Kiss Curl, J. Simpson; Fast Stick, W. McCafferty; Fabric, E. Smith.

3.30.—The TRIAL PLATE (handicap) of 500 sovs. The Straight Mile.

		Yrs	st	lb
Leonidas II. (M. M. Boussac)	S. Darling	5	9	7
Lion Hearted (Sir H. Cunliffe-Owen)	O. Bell	4	9	4
Soloptic (Mr. C. L. Mackean)	Boyd-Rochfort	4	8	13
Grace Dalrymple (14lb. ex.) (Mr. J. A. Dewar)	F. Darling	3	8	12
Ardglass (Major D. Dixon)	S. Darling	4	8	6
Burgee (Lord Glanely)	Hogg	4	8	6
Elton (Mrs. R. W. Foster)	H. Leader	5	8	6
Robal (Sir Abe Bailey)	Cottrill	5	8	0
Musical Prince (Mr. A. Gemmell)	Sneyd	5	7	9
Nick of Time (Captain L. Montagu)	F. Hartigan	3	7	8
aHindustan (Lord Zetland)	Dundas	4	7	8
Lucky Hunter (Mr. V. Rosenthal)	Moloney	5	7	7
Rock Forrard (Mr. H. J. Brenton)	C. Piggott	5	7	7
Sweet Swan (Mr. C. Evans)	Merritt	3	7	7
Hightide IV. (Sir Abe Bailey)	R. Day	3	7	7
aKen Hill (Sir L. Green)	R. Armstrong	6	7	5
aKodak (Mr. J. L. Dugdale)	Peacock	5	7	5
Filament (Lord Durham)	Frank Butters	4	7	3
Merton Abbey (Mr. J. A. Dewar)	Pickering	4	7	3
Polyphonta (Lady V. Henderson)	Sneyd	3	6	13
aLast of the Dandies (Mr. P. Harmsworth)	Walls	3	6	12
Meredith (Mr. S. Tattersall)	Lawson	3	6	10

PROBABLE STARTERS AND JOCKEYS

Leonidas II., H. Beasley; Lion Hearted, H. Wragg; Burgee, G. Richards; Nick of Time, T. Lowrey; Hindustan, R. James; Lucky Hunter, J. Sirett; Rock Forrard, —; Sweet Swan, F. Fox; Hightide IV., C. Richards; Ken Hill, J. Dines; Kodak, W. Nevett; Filament, Weston; Last of the Dandies, P. Evans.

4.0.—The SHERWOOD FOREST NURSERY PLATE (handicap) of 500 sovs.; for two-year-olds; second to receive 50 sovs. and third 25 sovs. Seven furlongs (straight).

		St	lb
Mots d'Or f, by Haine (Mr. E. C. Sykes)	Reader	9	0
Pinchin (12lb. ex.) (Mr. E. Robson)	Wilmot	9	0
Wenceslas (Mr. H. Leiter)	G. Todd	8	6
Jericho (Mr. M. E. FitzGerald)	J. Anthony	8	5
Norfolk (Duke of Portland)	F. Darling	8	4
aRhodesia II. (Mr. C. J. Ryan)	Loftus	8	2
Trespador (Mrs. M. A. Gemmell)	Sneyd	8	2
Brown Trout c, by Blandford (Mr. B. Davis)	B. Davis	8	1
aBoy Painter (Mrs. Bendir)	M. Hartigan	8	0
Forelle (Mr. S. Tattersall)	Lawson	8	0
Mylee (M. E. de St. Alary)	Gilpin	8	0
aPretty Obvious (Lady Sheffield)	Higgs	8	0
Kant (Sir A. Bailey)	Cottrill	7	13
Rocketter (Colonel W. F. Story)	Elsey	7	13
Golden Apple (Mr. W. Murray)	Cottrill	7	12
Saskatoon (Major A. Boisot)	F. Hartigan	7	12
Terry (Mr. G. Gilbey)	Thrale	7	11
aSilver Glade (Lady Green)	R. Armstrong	7	10
aMeritondy (Mrs. O. Lyons)	H. Smyth	7	10
aDusky Troubadour (Mr. T. Walls)	T. Walls	7	9
Ain't She Sweet (Mrs. L. W. S. Long)	Hamshaw	7	8
Gay Paree (Sir W. Cooke)	Read	7	8
Meg Merrilees (Commodore Talbot-Ponsonby)	Persse	7	8
Sultanita (Mr. C. Lund)	Beedle	7	8
Catch Crop f, by Teddy (Lord Beaverbrook)	Watts	7	7
Hampworth (Mrs. Shafto)	J. Jarvis	7	5
aGenephontes (Captain J. Farr)	F. Armstrong	7	4
Isthmus (Mr. H. F. Clayton)	Elsey	7	3

PROBABLE STARTERS AND JOCKEYS

Mots d'Or filly, —; Rhodesia II., H. Beasley; Boy Painter, G. Richards; Mylee, R. James; Pretty Obvious, F. Fox; Rocketter, T. Weston; Saskatoon, —; Terry, C. Richards; Silver Glade, J. Dines; Meritondy, R. Smyth; Dusky Troubadour, P. Evans; Catch Crop filly, E. Jenkins; Hampworth, T. Lowrey; Genephontes, —.

4.30.—The ELVASTON PLATE, a high-weight handicap of 200 sovs. Five furlongs (straight).

		Yrs	st	lb
Doch-an-Doris (Mr. D. L. Wilson)	Leach, jun.	5	10	2
aSomme Ore (Mr. D. M. Gant)	W. P. Lowe	5	9	7
Flute (Sir H. Cunliffe-Owen)	O. Bell	3	8	13
Bossi (Mr. R. Clifford)	Macnee	3	8	12
Canvasser (7lb. ex.) (Mr. J. C. Cort)	Reader	4	8	9
Red Queen (10lb. ex.) (Mr. J. C. Sneyd)	Sneyd	4	8	8
Chichester Cross (Lord Woolavington)	Gilpin	6	8	7
Sargo (Mr. D. M. Gant)	W. P. Lowe	4	8	7
aSwift Marten (Mr. A. Cochrane)	East	5	8	6
Castellane (Major H. Musker)	H. Leader	5	8	6
aMaryland Point (Mr. A. G. Whiteman)	H. Smyth	4	8	6
Double Spot (Major D. Mairs)	Mairs	a	8	5
Kirsch (Mr. W. J. Gresson)	Rimell	4	8	5
Livid (Lord Glanely)	Hogg	5	8	2
Noreen (Sir A. Bailey)	R. Day	3	8	2
aPistache III. (Baron R. de Nexon)	F. Hartigan	4	8	2
Ducks and Drakes (Mr. I. Z. Davis)	Thrale	a	8	1
Berlingote (Miss H. Cooper)	Mairs	3	7	13
Bullion (Mr. D. Crossman)	Pope	3	7	13
Dreamy Tremor (Mr. A. Falcon)	William Griggs	3	7	13
aNunnery Lane (Sir L. Green)	R. Armstrong	6	7	13
Tetrapodos (Mr. J. M. Woodville)	Sneyd	3	7	12
Konda (Mr. A. Sevastopulo)	R. Day	4	7	12
Noranda (Mr. H. Leader)	H. Leader	3	7	12
San Paulo (Mr. J. C. Denison-Pender)	Gilpin	3	7	11
Mazor (Miss E. Adamson)	Miss	3	7	10
aPasiphae (Mr. S. B. Joel)	Earl	3	7	10
aBenburb (Mr. F. N. Sutton)	E. Harper	5	7	9
Tetrafoil (Lord Penrhyn)	Leach, sen.	3	7	8
Remony (Mr. Friend Sykes)	Morris	3	7	8
aGunga Din (Mrs. G. H. Drummond)	Digby	3	7	7
Pas du Tout (Mr. J. S. Kinrald)	Yapp	4	7	7
Rose Cottage (Mr. J. H. Ulyatt)	Reader	5	7	7
Square Bud (Mr. W. Bailey)	Hurt	4	7	7
aWhat'll You Have (Lady H. McCalmont)	Persse	3	7	7

PROBABLE STARTERS AND JOCKEYS

Flute, H. Wragg; Bossi, C. Sones; Canvasser, L. Tidey; Swift Marten, —; Castellane, Fawdon; Maryland Point, —; Double Spot, —; Livid, G. Richards; Pistache III., M. Wing; Bullion, F. Lane; Dreamy Tremor, G. Walsh; Nunnery Lane, Beary; Konda, —; Mazor, C. Richards; Pasiphae, Baines; Benburb, A. Burns; Tetrafoil, C. Adley; Remony, F. Herbert; Gunga Din, F. Fox; What'll You Have, —.

4.55.—The BENTINCK WELTER PLATE of 200 sovs. One mile and a half.

		Yrs	st	lb
aKings Oven (Mr. D. M. Gant)	W. P. Lowe	a	9	6
Dazzler (the late Mr. F. J. Benson)	F. Morgan	6	9	3
aOld Orkney (Mr. J. J. Murphy)	Sneyd	6	9	3
Sir Joshua (Major F. B. Sneyd)	Sneyd	a	9	3
St. Leger (Lord Derby)	Frank Butters	4	8	13
Gang Warily (Mrs. G. H. Drummond)	Digby	5	8	13
Archimage (Mr. J. Benson)	Elsey	4	8	13
Green Willow (Mr. R. R. Jeffrey)	De Mestre	4	8	13
Mount Hawke (Mr. H. Simmonds)	Dick	a	8	10
Residue (Mr. R. Warner)	O. Anthony	4	8	10
Lovat Scout (Mr. J. A. Dewar)	F. Darling	3	8	9
Kemmel (Lord Woolavington)	F. Darling	3	8	9
Purple Wave (Mr. J. R. Porter)	Porter	5	8	6
Silverstead (Mrs. C. Rich)	W. Nightingall	6	8	6
Taka San (Mr. T. F. Hooley)	Cockton	6	8	3
Battleshaft (Mr. W. F. Ransom)	Ransom	a	8	3
Blancona (Mr. S. Sanford)	T. R. Leader	a	8	3
Limerick (Lord Hillingdon)	Boyd-Rochfort	3	8	2
Town Talk (Mr. H. R. Lawrence)	Gwilt	3	8	2
Kippit Lore (Mr. R. Lumsden)	Lumsden	3	8	2
Bachelor (Mr. E. Harmsworth)	Gooch	3	7	13
White Blossom (Mrs. J. Grieve)	Maw	4	7	10
aTrews (Lord Astor)	Lawson	3	7	2
Silmona (Mr. A. E. Brice)	J. Cannon	3	6	13
Orvello (Mr. G. H. Drummond)	Digby	3	6	13

PROBABLE STARTERS AND JOCKEYS

Old Orkney, H. Wragg; St. Leger, T. Weston; Trews, C. Richards.

LONDON BETTING

THE CESAREWITCH

(To be run at Newmarket on October 15)

6 to 1 agst Friendship (o.) (C. Peck).
100—9 —— Snow Girl (o.) (Watts).
100—7 —— Brown Jack (t. & o.) (I. Anthony).
100—6 —— Story Teller (t. & o.) (Gooch).
100—6 —— West Wicklow (o.) (Frank Butters).
20—1 —— Arctic Light (t. & o.) (Tabor).
*22—1 —— Richborough (o., 25 to 1 t.) (Frank Butters).
25—1 —— Bonny Boy II. (o.) (Gilpin).
25—1 —— Ut Majeur (o.) (R. Dawson).
33—1 —— Baytown (o.) (Scobie).
33—1 —— Roi des Aulnes (o.) (Cottrill).
40—1 —— Joyous Greeting (o.) (Sneyd).
50—1 —— Grease Paint (o.) (Scobie).
50—1 —— Auction Pool (o.) (Holland).

* After his victory in the Nottingham Handicap yesterday Richborough's price on the course was reduced to 100 to 8.

THE CAMBRIDGESHIRE

(To be run at Newmarket on October 29)

9 to 1 agst The Recorder (o., 10 to 1 t.) (F. Darling).
20—1 —— Lion Hearted (o.) (O. Bell).
25—1 —— Empire Builder (t. & o.) (Persse).
25—1 —— Good Fish (o.) (Watts).
25—1 —— Lord Bill (t. & o.) (Marsh).
25—1 —— Rose of England (o.) (Hogg).
28—1 —— Noble Star (o.) (Cundell).
33—1 —— Six Wheeler (o.) (Elsey).
33—1 —— Slipper (o., 40 to 1 t.) (in France).
33—1 —— Tullycross (o.) (F. Darling).

Sydney, Oct. 6.—Cragford broke the Australian record for one mile and five furlongs when he won the Metropolitan at the Randwick racecourse here to-day in 2min. 43sec. by two lengths from In the Shade, with Jeypore third.—*Reuter*.

LAW NOTICES, OCT. 7

Bankruptcy

Bankruptcy-buildings, Carey-street, Lincoln's Inn

Court I. (Registrar Stiebel).—At 11:—Trelcaven, C. V.; Speno, G. E. (carg. Trophonic Wireless Co.); Richardson, L. O.; Sokoloff, J. M. (orse. J. Morris); Whiting, H. C. (orse. H. Scoenfeld); Wilkins, W. J.; Tiley, W. R. M.; Smee, G. C. W.

Meetings of Creditors in Bankruptcy (the Official Receivers).—At Bankruptcy-buildings, Carey-street.—Room 53—First Floor.—At 11:—Clark, A. J., first meeting. At 11.30:—Hills, F. E., ditto.

Companies

Chancery Division.—Companies Court.—At 12.30:—Henderson's Transvaal Estates, Ltd.

Official Receiver—Companies (Winding Up).—Meetings at 33, Carey-street.—At 11.30:—John Perks and Sons (1925), Ltd., first meeting of creditors. At 12:—Ditto, first meeting of contributories.

King's Bench Judges' Chambers.—Bennett, J., will sit in chambers at 10.30 for the disposal of 15 cases attended by counsel; and at 12 for two cases not attended by counsel.

Masters sitting.—Ball and Stamer.

Taxing Master.—[illegible].

LAWN TENNIS

BOURNEMOUTH TOURNAMENT

Rain fell at Bournemouth yesterday, but did not interfere with the progress of the autumn hard court meeting on the courts of the West Hants Club.

Among those who won in the first round of the Singles, in which Major N. G. Holmes, the Army player, is defending his title, were G. L. Tuckett, the Welsh player, who beat J. Kershaw without the loss of a game, and J. B. Gilbert, who beat G. Johnson-Taylor by 6—0, 6—1.

In the Women's Singles, in which Miss J. C. Ridley and Mrs. F. M. Strawson are in one half of the draw and Miss N. M. Lyle, Mrs. A. D. Stocks, and Mrs. J. B. Pittman in the other, victories were gained by Miss E. M. Dearman, Mrs. Strawson, Mrs. Stocks, and Miss B. Yorke. Mrs. Stocks had to play an advantage first set against Miss P. M. Radcliffe, but she took the next at 6—2. Neither Miss Lyle nor Mrs. Strawson was fully extended by Mrs. P. Wilkin, the Essex player, and Miss N. Q. Radcliffe-Platt respectively.

The results were:—

SINGLES.—First Round.—A. Caubet beat R. J. N. Solly (6—1, 5—7, 6—1); C. A. Carr beat M. W. Whitmore (5—7, 6—2, 7—5); H. A. C. Williams beat J. Rouget (6—2, 6—0); L. Piyamedhi beat R. L. Paley (6—1, 6—4); G. L. Tuckett beat J. Kershaw (6—0, 6—0); J. B. Gilbert beat G. Johnson-Taylor (6—0, 6—1).

WOMEN'S SINGLES.—First Round.—Mrs. L. E. Houlder beat Miss D. J. Heaward (6—4, 6—2); Miss E. M. Dearman beat Miss D. M. White (6—1, 6—4); Miss M. Joyce beat Miss D. Strettell (6—4, 6—2); Mrs. F. M. Strawson beat Miss N. Q. Radcliffe-Platt (6—3, 6—3); Miss B. Yorke beat Miss M. Whyatt (6—3, 4—6, 6—1); Miss J. Strettell beat Mrs. H. Gardner (6—0, 6—3); Miss N. M. Lyle beat Mrs. P. Wilkin (6—4, 6—0); Miss K. M. Roberts beat Miss M. Grice Hutchinson (6—3, 6—1); Mrs. A. D. Stocks beat Miss P. M. Radcliffe (7—5, 6—2); Miss M. G. A. Morton beat Miss M. Strettell (6—0, 6—3); Mrs. Shedden beat Miss H. S. White (6—2, 6—3).

FRENCH TEAM AT QUEEN'S CLUB

The French International Club in their covered court match at Queen's Club next Friday and Saturday, against the International Club of Great Britain, will be represented by J. Borotra (captain), J. Brugnon, R. de Buzelet, A. Gentien, Max Decugis, and P. Blanchy.

The British team will consist of H. W. Austin, J. C. Gregory, I. G. Collins, J. S. Olliff, N. Sharpe, P. D. B. Spence, and J. D. P. Wheatley, with C. P. Dixon, M. J. C. Ritchie, and F. R. L. Crawford as the "over-40" representatives.

The contest will consist, as last year, of eight Singles and four Doubles matches, with three veterans' matches, making a total of 15. Borotra and Brugnon will be the first Singles strings on the French side. Each will play against Austin. Austin beat Borotra in Paris when they met in March last on covered courts. On the other hand, Borotra, who holds the covered court championship, has never been defeated on covered courts at Queen's Club. The French Doubles pairs will be Borotra and de Buzelet and Brugnon and Gentien. Each pair will play two matches, against Gregory and Collins and Austin and Olliff. Play will begin each day at 11.30.

COVERED COURT CHAMPIONSHIPS

J. Borotra intends to defend his title in the Covered Court Singles Championship, which will be begun at Queen's Club on Monday. His most serious opposition will come from H. W. Austin, J. Demers, who is ranked as No. 1 in Canada, C. H. Kingsley, J. S. Olliff, J. D. P. Wheatley, S. W. Harris, A. C. Crossley, J. F. G. Lysaght, and the two Army players, Captain H. S. Lewis Barclay and Captain J. H. Frowen, all of whom have entered for the Singles. Among those playing in the Women's Singles are Miss J. Fry, Miss J. C. Ridley, Mrs. J. B. Pittman, Miss Freda James, Mrs. Beamish, Mrs. H. Edgington, Miss M. E. Dix, and Mrs. F. M. Strawson. It is possible that J. Brugnon will take part in the Doubles events.

MELBURY CLUB TOURNAMENT

N. E. W. Carlile and Miss B. Soames won the Men's and Women's Singles in the Melbury Club tournament at Kensington. The results were:—

SINGLES (Lovat Cup).—Final Round.—N. E. W. Carlile beat E. D. Nagee (6—3, 8—6).

WOMEN'S SINGLES (Fitzwilliam Cup).—Final Round.—Miss B. Soames beat Miss M. O. Cane (6—4, 6—1).

DOUBLES.—Final Round.—H. E. Weatherall and I. M. Bailey beat E. W. Hadingham and N. E. W. Carlile (4—6, 6—2, 6—3).

WOMEN'S DOUBLES.—Final Round.—Miss M. O. Cane and Miss N. Weatherall beat Mrs. W. T. Sainsbury and Miss D. Finnigan (6—2, 5—7, 6—1).

MIXED DOUBLES (Shepherd Cup).—Final Round.—C. E. W. Mackintosh and Miss B. Soames beat N. E. W. Carlile and Mrs. W. T. Sainsbury (6—4, 4—6, 6—0).

CIVIL SERVICE BEAT UNITED BANKS

The Civil Service L.T.A. beat the United Banks L.T.A. at Teddington by five matches to four. The Civil Service won four Singles out of six and one of the three Doubles. The results were:—

SINGLES

J. R. Reddall (Civil Service) beat A. W. Vinall (6—2, 6—2); A. C. Belgrave (Civil Service) lost to J. H. Shales (3—6, 6—2, 3—6); J. Cummins (Civil Service) beat J. R. McHale (6—1, 6—2); W. R. Fraser (Civil Service) lost to S. Glynne-Jones (6—8, 6—4, 7—9); W. L. Goldie (Civil Service) beat J. R. Boulton (6—4, 6—3); S. F. Large (Civil Service) beat G. G. Jefferies (6—3, 6—4).

DOUBLES

Belgrave and Reddall (Civil Service) lost to Vinall and Shales (4—6, 1—6, 3—6); Cummins and Large (Civil Service) beat McHale and Glynne-Jones (6—3, 6—4, 7—9, 1—6, 6—2); Fraser and Goldie (Civil Service) lost to Boulton and Jefferies (6—4, 7—9, 5—7, 6—4, 4—6).

Surrey beat Sussex by 11 matches to one at Hove yesterday in the Women's Hard Court Inter-County Championship.

WEST INDIANS' CRICKET TOUR

Wellington, Oct. 6.—With the consent of the Australian Board of Control the New Zealand Cricket Council has invited the West Indian team to play a two-day match at Wellington on November 12 and 13, pending the team's departure for Sydney. The West Indians are making a four-months' tour of Australia this season, during which five Test matches will be played.—*Reuter*.

SQUASH RACKETS

The Jesters beat the Old Cliftonians at squash rackets at Cottesmore, Epsom, by four matches to one.

The results were:—

J. N. S. Ridgers (Jesters) beat N. F. Rigden (9—1, 9—1, 9—5); W. J. A. Davies (Jesters) beat G. G. Aslett (5—9, 9—3, 9—0, 9—5); V. Barningham (Jesters) lost to A. M. Simpson (1—9, 3—9, 7—9); G. D. Elphick (Jesters) beat J. C. Sisson (9—5, 9—0, 9—7); C. N. Gosse (Jesters) beat K. M. Buckley (9—3, 9—6, 10—8).

OFFICIAL SCRATCHINGS

Cesarewitch Stakes, Newmarket.—White Clover II., by 10 p.m. Saturday; Tereus and Putney, at 9 a.m. yesterday.

HAYDOCK PARK MEETING

Newton Nursery.—Flying Scot.
Golborne Stakes.—Lead, Furlough.
October Handicap.—Noble Star.
Earlstown Selling Plate.—Nerepis, Malvern.
Alvaston Nursery Handicap.—Kitty Bly.
Park Plate.—Stroll.
Carrington Selling Nursery.—Joyce Stuart.
Haydock Park Engagements.—Avonford.

CHEPSTOW MEETING

Llangibby Plate.—Marjolaine, Chepstow, Grindleton, Nefertete.
St. Andrews Plate.—Antiquary, Carl's Caress.
Golden Hill Selling Plate.—Algiers.
Chepstow Autumn Meeting Engagements.—Formby Point.
Hughes Morgan Nursery.—Valid, Larvite.

NEWMARKET MEETING

Cheveley Park Stakes.—Doriane, Myrille, Nosina, Toscarine.
Middle Park Stakes.—Prince Alby, Bucherius, Cadival, Staylace.
Champion Stakes.—Vatout.
Select Stakes.—Eyes Front.

MISCELLANEOUS

Harewood Plate, Pontefract.—Collodian.
Leeds Handicap, Pontefract.—Ikhnaton.
Pontefract Engagements.—Happy Welfare, Polynesia, Lanson, Half Wit.
Black Prince Plate, Kempton Park.—Algiers.
Half Moon Selling Plate, Kempton Park.—Strathray.
Welbeck Selling Plate, Nottingham.—Dorcas.
All Engagements in Captain Mark Weyland's name.—Daft.
All Engagements in Mrs. W. V. Beatty's name.—Up Stream.
Bosbury Maiden Hurdle, Colwall Park.—Tin o' Mint.
October Nursery, Newbury.—Sunny Sue.
Doncaster Autumn Foal Plate.—Bayora colt.
Bedale Handicap, Catterick Bridge.—Counter.
All Engagements in Mr. G. Crabtree's name.—Pilgrim's Belle.
All Engagements this year.—Instar, Naval Ensign, Bombardier.
All Engagements under Rules of Racing.—Shovelstrode.
All Engagements.—Sprinkle Light, Jenepher, Prince Shivaji, Radhapyari, Four Kings, Narses, Tees Head, Carmelite, Lampos (dead), Cuisiniere, Chryman.

GUARDIAN PARI-MUTUEL PRICES

(2s. Unit—Stake and Winning)

2.30.—Adulation filly, Win 28s., Place 6s. 3d.; Beleyeas, Place 3s. 9d.; Mazura filly, Place 5s. 6d.
3.0.—Placid, Win 17s. 6d., Place 3s. 9d.; Midscope, Place 9s. 9d.; Eastern Song, Place 2s. 9d.
3.30.—Richborough, Win 15s., Place 6s. 6d.; Madcap, Place 54s. 6d.
4.0.—Joy for Ever, Win 27s. 9d., Place 10s. 6d.; Damerham, Place 9s. 3d.; Misty Cloud, Place 8s.
4.30.—Dodabetta, Win 105s., Place 20s.; Knight Errant, Place 26s.; Guards Officer, Place 20s.
4.55.—Spun Yarn, Win 6s. 6d.

A conger of 50lb. has been captured by Mr. Turner while fishing from a boat off Coverack (Cornwall).

GOLF

JOKERS BEAT OXFORD GRADUATES

The Oxford Graduates Golfing Society engaged in a two-days match over the Southfield course at the week-end with a team of the Jokers. After a round of Singles, the match was concluded by Foursomes, the Jokers winning each of three series after halving the Singles at four games all.

The results were:—

SINGLES

The Jokers		Oxford Graduates	
R. H. Wethered	1	J. A. H.-C. Borgnan	0
B. Darwin	1	H. C. Stewart	0
Major G. Le Roy Burnham	1	C. W. Scott	0
Sir E. H. Bray	1	W. H. Ferguson	0
B. T. Dobson	0	Major C. H. Wyld	1
Major Marriott	0	J. G. Barrington-Ward	1
Major I. Hay Beith	0	Sir John Miles	1
G. K. V. Crutchley	0	J. H. L. Brownrigg	1
Major K. L. Goldie (halved)	0	W. Collier (halved)	0
Total	4	Total	4

FOURSOMES (First Series)

Wethered and Darwin	1	Borgnan and Stewart	0
Burnham and Bray	0	Scott and Wyld	1
Marriott and Crutchley	1	Barrington-Ward and W. D. Proudfoot	0
Dobson and Beith	1	Ferguson and Brownrigg	0
Major E. G. Wynyard and Goldie	0	Miles and Collier	1
Total	3	Total	2

(Second Series)

Wethered and Crutchley	1	H. A. B. Whitelock and Brownrigg	0
Darwin and Bray	0	Borgnan and Wyld	1
Dobson and Beith	0	Barrington-Ward and Scott	1
Burnham and Goldie	1	C. J. Stenning and Miles	0
Marriott	1	W. L. Stow	0
Total	3	Total	2

(Third Series)

Wethered and Burnham	1	Scott and Wyld	0
Darwin and Beith	1	Brownrigg and Proudfoot	0
Bray and Crutchley (halved)	0	Barrington-Ward and Whitelock (halved)	0
Dobson	0	Stenning and Miles	1
Goldie and Marriott	1	Stow and Borgnan	0
Total	3	Total	1

MATCH AT BROADSTONE

The Old Wellingtonian Golfing Society team, which has been making a short tour in Hampshire and Dorset, were beaten in a match by Singles and Foursomes at Broadstone, the Dorset Golf Club winning by six matches to four on the day's play.

The results were:—

SINGLES

Dorset Golf Club		Old Wellingtonian G.S.	
P. S. F. Stubbs	0	M. W. Haigh (3 and 2)	1
R. Fletcher (2 and 1)	1	Dr. N. C. Carver	0
C. G. Edmonstone (halved)	0	M. G. Lillingstone (halved)	0
R. L. Close	0	J. T. Roberts (2 and 1)	1
The Rev. G. D. Archer	0	Captain R. P. Needham (3 and 2)	1
General Carter (4 and 2)	1	G. P. Ritchie	0
Colonel H. A. Roberts (3 and 2)	1	The Hon. D. O. Trench	0
V. H. Pearson (5 and 4)	1	W. H. Trinder	0
Total	4	Total	3

FOURSOMES

Stubbs and Edmonstone (4 and 2)	1	Haigh and Carver	0
Fletcher and Close (halved)	0	Lillingstone (halved)	0
General Carter and Roberts (3 and 2)	1	Needham and Ritchie	0
Archer and P. Hogan	0	Trench and Trinder (2 holes)	1
Total	2	Total	1

"STAR" LADIES' TOURNAMENT

Two Divisional Finals in connexion with the *Star* Ladies' Inter-Club Tournament were decided yesterday at Worplesdon and West Hill, and as a result Addington and Camberley Heath qualified to take part in the final stages of the competition.

The results were:—

AT WORPLESDON

Addington		St. George's Hill	
Mrs. H. Guedalla (3 and 2)	1	Mrs. R. J. McNair	0
Miss Pim (5 and 4)	1	Mrs. A. C. Johnston	0
Mrs. Payne (halved)	0	Miss Joannides (halved)	0
Miss A. C. Reznart	0	Mrs. Gow (3 and 2)	1
Mrs. Brindle (3 and 2)	1	Miss Stiven	0
Total	3	Total	1

AT WEST HILL

Camberley Heath		Roehampton	
Miss Molly Gourlay (4 and 3)	1	Miss Haynes Hutchinson	0
Miss D. Pearson (2 and 1)	1	Miss M. White	0
Miss Doris Chambers (1 hole)	1	Mrs. Clemons	0
Mrs. Foley	0	Mrs. Rowand-Harker (3 and 1)	1
Miss Justice (3 and 1)	1	Mrs. Hicks	0
Total	4	Total	1

MATCH AT MID-SURREY

The Department of Overseas Trade beat the Federation of British Industries by six matches to three at Royal Mid-Surrey.

The results were:—

SINGLES

Department of Overseas Trade		Federation of British Industries	
H. Somerville-Smith	0	W. Trask (5 and 4)	1
C. M. Pickthall	0	R. Greenwood (4 and 3)	1
C. F. Monier-Williams (3 and 1)	1	A. McKechnie	0
J. Picton Bagge (6 and 4)	1	M. Mackenzie	0
Sir E. Crowe (5 and 4)	1	C. Ramsden	0
G. E. Stockley	0	C. Rouse (3 and 2)	1
Total	3	Total	3

FOURSOMES

Somerville-Smith and Stockley (2 and 1)	1	Trask and Rouse	0
Pickthall and Monier-Williams (7 and 6)	1	Greenwood and McKechnie	0
Bagge and Crowe (3 and 1)	1	Mackenzie and Ramsden	0
Total	3	Total	0

THE KENT COB

D. H. R. Martin (Knole Park) was successful in the replay for the "Kent Cob" at Knole Park on Saturday. A fortnight earlier Martin and C. F. Woodbridge (Royal Mid-Surrey) (scratch) tied with an aggregate of 152 for 36 holes. In Saturday's replay Martin finished with 73+1=74, as against Woodbridge's 76, scratch=76. Martin gained the advantage on the first nine holes, which he holed in 37 strokes, Woodbridge taking 39.

MEETING AT GRIM'S DYKE

An open amateur meeting was held at Grim's Dyke on Saturday, when C. P. Savage (Oxhey) won the men's medal with 76−5=71. Miss Urie (31) and Mrs. Hedges (10) both of the home club, won first and second prize respectively in the ladies' medal competition with their scores of 75 and 77, and the Mixed Foursomes were won by Miss Hawkins and G. Scruby (Hartsbourne Manor) with 95−21+74.

MEETING AT LUFFENHAM HEATH

The Agricultural Engineers' Association held their competition for their golf trophy at Luffenham Heath on Saturday and on Sunday. The cup was won by W. G. Barford with 80−9=71; J. Cunningham, 88−15=73, won the gold medal.

MEETING AT NORTH HANTS

The North Hants club's competition, among Service members, for the United Services Challenge Cup, was won by A. R. Aslett (K.O.R.R.) who, playing from a handicap of 12, had a net aggregate for the 36 holes of 149.

STAGE G.S.

D. Cowles, with a score of 71−5=66, won the Thomas Weguelin Cup at the Stage Golfing Society's meeting at Wimbledon Park yesterday. The Edmund Gwenn Cup was won by W. Kendall, with a return of 104−24=80. E. Maturin won the Leslie Henson Cup with his score of 82−15=67.

THE PEARSON TROPHY

Walton Heath Ladies qualified for the final stages of the Pearson Trophy competition yesterday, when they beat Roehampton Ladies by four games to three in the Surrey final at Surbiton.

LADIES' AUTUMN FOURSOMES

The Ladies' Autumn Foursomes, promoted by the proprietors of *Britannia and Eve*, will be begun to-day at Ranelagh and Roehampton. Over 250 players will compete at each place, the stronger partnerships being at Ranelagh. The pairs entered include Miss D. Fishwick and Miss D. Morgan, who are rated at one; Miss Gourlay and Miss Bayliss (Camberley Heath) (5); Miss P. Doran (North Surrey), the 15-year-old girl champion, and Miss Peggy Whitfield (Rushmere) (16); Miss Enid Wilson (Notts) and Miss M. Liddle (Brocton Hall) (4); Miss Cecil Leith (Carlisle and Silloth) and Miss Eliot (Royal Mid-Surrey) (14); Mrs. Lance Foley and Miss M. Justice (Camberley Heath) (8), last year's winners; and Mrs. H. Guedalla (Walton Heath) and Mrs. P. Garon (Thorndon Park) (+2), the backmarkers.

In the final of the Bushey Hall club's competition for the Robson Memorial Tankard, B. Biglen and B. O'Niell beat M. Steiner and S. Bensinger by two holes.

The Ladies' Legal Golf Association held their autumn meeting at Sandy Lodge yesterday, when Mrs. Satchell won the scratch prize with a round of 86.

In commemoration of the Michaelmas Goose Supper which is held annually at Chertsey Golf Club exhibition golf matches were arranged for the week-end, when E. Ray and Mr. P. C. Hudgell (8), the club secretary, beat F. Golds and Mr. J. N. Stewart (4) by 4 and 3.

The golf circle of the Society of Wiltshiremen in London will meet at Selsdon Park Golf Club (Croydon) on Saturday to play the first annual competition for the Challenge Cup presented by Sir Felix Pole.

HOUSEHOLD BRIGADE BEATEN

In a Foursomes match at Woodhall Spa on Saturday the Household Brigade G.S. lost to Woodhall Spa by five matches to three.

The results were:—

MORNING

Woodhall Spa		Household Brigade	
T. H. Bowman and R. W. G. Zair (2 and 1)	1	P. D. Miller and Major R. S. Lambert	0
P. R. Wykes and C. H. Russell	0	Lieutenant-Colonel J. S. Hughes and Captain G. Dury (3 and 2)	1
S. W. Cole and A. J. Taylor	0	Captain C. T. Swift and Major E. R. M. Fryer (3 and 2)	1
Captain W. Alexander and H. L. R. Gough (8 and 7)	1	Captain M. Hely-Hutchinson and Captain G. F. R. Hirst	0
Total	2	Total	2

AFTERNOON

Bowman and Zair (4 and 3)	1	Hughes and Dury	0
Wykes and Russell	0	Miller and Lambert (1 up)	1
Cole and Taylor (6 and 5)	1	Hely-Hutchinson and Hirst	0
Gough and Alexander (3 and 2)	1	Swift and Fryer	0
Total	3	Total	1

MATCH AT SKEGNESS

The Household Brigade Golfing Society on Sunday played a foursome match at Skegness against the Seacroft Club, the home club winning by five games to three.

The results were:—

MORNING

Seacroft		Household Brigade	
T. H. Bowman and H. Mackie (1 hole)	1	Lieutenant-Colonel J. S. Hughes and Captain G. Dury	0
G. R. Bell and Captain W. J. Alexander	0	P. D. Miller and Captain M. Hely-Hutchinson (2 and 1)	1
R. L. Bacon and H. J. Hollingworth (5 and 4)	1	Major R. S. Lambert and Captain G. F. R. Hirst	0
H. T. Cannon and A. J. Taylor	0	Captain C. T. Swift and Major E. R. M. Fryer (3 and 2)	1
Total	2	Total	2

AFTERNOON

Bowman and Mackie (4 and 2)	1	Hughes and Dury	0
Bell and Alexander (5 and 4)	1	Swift and Fryer	0
Bacon and Hollingworth	0	Miller and Hely-Hutchinson (3 and 1)	1
Cannon and Taylor (3 and 2)	1	Lambert and Hirst	0
Total	3	Total	1

CAPTAIN'S PRIZE AT SHERINGHAM

As a result of yesterday's play in showery weather at Sheringham J. A. L. Barratt (5) and Captain C. T. Whinney (2) qualified for the final round of the Captain's Prize tournament.

The results were:—

Third Round.—J. A. L. Barratt (5) beat Dr. J. I. W. Morris (20) by 7 and 5; Gordon Chapman (8) beat F. A. Underhill (12) at the 19th hole; Captain C. T. Whinney (2) walked over, E. C. Rolfe (17) scratched; C. Pearse (6) beat Lieutenant-Colonel A. Powell (17) at the 19th hole.

Semi-final Round.—Barratt beat Chapman by 3 and 2; Whinney beat Pearse by 3 and 2.

CLUB COMPETITIONS

(Scratch Scores in Parentheses)

BARNEHURST (71).—Gray Cup.—H. E. Midgley (7), 73+72=145.

BROXBOURNE.—Autumn Meeting.—"Dinner" Cup.—L. A. Speakman, 85−3=82; and E. Potter, 90−8=82, tied. "Committee" Prize (four-ball).—D. P. Thres and W. H. Sturge, 6 up. Running Medal.—G. B. Christie, 91−17=74.

COULSDON COURT (75).—Hospital Cup.—J. Snaith (8), all square.

FRINTON-ON-SEA (77).—Fourball v. Bogey.—W. G. C. Munsie (scratch) and J. Van Zwanenberg (3), 5 up.

GERRARDS CROSS (74).—Robert Brown Cup (36 holes).—W. D. C. Griffiths (12), 2 down.

HARTSBOURNE MANOR (77).—Autumn Meeting.—Lorne Bowl.—G. Scruby (8), 1 up, W. M. Miller (8), 1 up, and R. A. Pamplin (12), 1 up, tied. Greensome Medal.—D. V. House (6), and Colonel R. W. Morgan (16), receive 11, 75 net; R. McCormack (3) and H. Gahagan (11), receive 7, 78 net; H. Hewitt (14) and B. Markham (14), receive 14, 78 net.

MOOR PARK (High 76, West 73).—Autumn Meeting concluded.—Medal Foursomes (High Course).—J. P. Biggs and A. K. Brown, 84−11=73. Bogey (West Course).—Senior.—D. N. V. Smith (1), L. M. Bowden (7), and G. S. Young (8), all square, tied. Junior.—J. A. Rushton (18), 1 up.

RICHMOND (72).—Autumn Meeting.—Robin Challenge Cup.—H. N. Hussey (14), 3 up. Annual Medal (Bogey play).—Senior.—C. W. Collier (scratch), 2 up. Junior.—C. Cooper (15), 2 up. Club Prize.—A. J. A. Wallace-Barr, 75−3=72, and H. G. Satchell, 79−7=72, tied. Last nine holes.—A. J. A. Wallace-Barr, 37−1½=35½.

ROYAL ASHDOWN FOREST.—Autumn Meeting.—Gold Medal.—D. Wood, 157. W. S. Worthington-Evans, 157, tied. Stonehouse Cup.—W. S. Worthington-Evans (7), 143 net. 18 Holes.—(Morning).—Scratch.—F. G. C. Weare, 78. Handicap.—W. S. Worthington-Evans, 78−7=71. 18 Holes.—(Afternoon.)—Scratch.—D. Watson, 75. Handicap.—D. Wood, 77−6=71. D. Watson's Prize.—W. W. Bruce (3), 77 net; C. G. W. Robson (8) and R. B. Murdoch (14), tied at 78 net. Replayed tie for gold medal:—Wood won. Bogey Foursomes.—W. W. Bruce (3) and F. T. Bruce (6), all square.

ROYSTON (70).—Monthly Medal.—H. A. Clarke, 83−13=70; A. H. G. English, 80−8=72.

RUTHIN (—).—Stanley Weyman Challenge Cup.—Final.—R. E. Griffith beat O. Bonnar-Thomas by 4 and 3. Challenge Cup Final.—Ivor Dowell beat T. B. Gee by 7 and 6. A. E. Evans Challenge Bowl Final.—J. J. Daires and G. O. Williams halved.

ST. GEORGE'S HILL (76).—Medal.—W. K. Harbinson, 80−8=72. Bogey.—A. J. Lee (5), 1 up. Gold Medal.—D. B. Anderson, 77. Silver Medal.—E. H. Hill, 86−11=75. Bogey Foursomes.—D. B. Anderson and D. G. Nairn (scratch), all square. Gerald Martin Cup (Spring and Autumn Aggregate).—A Merison and S. N. Manning tied.

WALTON HEATH.—Ladies' Autumn Meeting.—Club Gold Medal.—Mrs. Knight, 86. Handicap.—Silver Division.—Miss J. Hughes, 95−13=82. Bronze Division.—Miss B. H. Green, 104−29=75.

TENNIS

THE BRITISH OPEN CHAMPIONSHIP

The Tennis and Rackets Association have decided, in unusual circumstances, to hold a competition for the Tennis Close Championship of the British Isles. The conditions for this competition are given below.

Entries are to be sent to the Hon. Secretary, Tennis and Rackets Association, 197, Knightsbridge, before October 20.

(a) The entrance fee to be £50 each (out of which markers' fees will be deducted).

(b) The holder shall be entitled to hold the Championship for one year, after which time he must be prepared to defend his title against a challenger approved by the Tennis and Rackets Association; six months' notice to be given.

(c) Every match in the competition shall be the best of five six-game sets.

(d) The matches to be played this year in Lord Leconfield's court at Petworth on Tuesday, Thursday, and Saturday of the week beginning Monday, November 3, no preliminary practice in the court being allowed.

(e) The above conditions apply only to the first competition.

The necessity for a match, or a competition, for the Close Championship of Tennis is almost unique in Great Britain. Since the time of Edmond Barre, the great Frenchman, the Tennis Championship of the World has been, with two comparatively short intervals, held by British professionals. In 1885 Tom Pettitt, who had migrated to America as a boy and who had learned all his tennis in America, challenged George Lambert, the Champion of the World and an Englishman, and beat him. In 1890 Charles Saunders played Pettitt in Dublin, but was beaten. In 1896 Peter Latham challenged Saunders for the Championship, Pettitt having then resigned, and beat him. Pettitt then challenged Latham, but was beaten, to the surprise of most followers of the game and the consternation of the Americans, by seven sets to none. No other foreigner challenged for the Championship for 25 years, with the exception of Ferdinand Garcin, who played, but lost to, Cecil ("Punch") Fairs in 1906. Latham, Fairs, and G. F. Covey held the Championship between them up till 1914. Then Covey, the holder, played Mr. Jay Gould, jun., in Philadelphia and was beaten. There was to have been a return match in England, but the Great War precluded any possibility of such a match until 1919. By that time Mr. Jay Gould, the only amateur to hold the World's Championship of Tennis, at any rate in comparatively recent years, was no longer willing to play championship tennis other than amateur championship tennis in America. Covey resumed the championship and beat two challengers for the title, Walter Kinsella (United States) twice, in 1922 and 1923, and Pierre Etchebaster (France) in 1927. In 1928 Etchebaster challenged Covey again, and this time he was successful. At that time Covey could, according to the general opinion, give 15 to any other British player and win. While Covey was likely to play another match there was no question as to who was the Close Champion of Tennis. Covey, however, has retired from tennis and may never be seen in a tennis court again as a player.

All the champions referred to could concede at least 15 to any amateur of their times—with the exception of Mr. Jay Gould—and win. At the present moment it is a question whether the best of the professionals could beat the best of the amateurs in a five-set match, level. The four leading British professionals of the present moment are, probably, E. Johnson (Moreton Morrell), W. Groom (Lord's), W. Ratcliffe (Queen's Club), and E. J. G. Johnson (Brighton). Mr. E. M. Baerlein is still Amateur Champion and, fit and well, may well beat any player in England. Lord Aberdare is the holder of the Gold Prize at Lord's, the prize which he won, after many attempts, from Mr. Baerlein last July.

It is essential, in the interests of tennis, that there should be a Champion of Great Britain. In the first place there should, naturally, be a champion of such a game: in the second, in the words of one of the great players of the game, "there should be some one, amateur or professional, for the younger professionals to learn to shoot at." Exhibition matches, which are part of the education of the game, lose much of their value unless the spectator can be sure that he is watching a champion, one who, on proved merit, can explain by his play how tennis should rightly be accomplished. It is to be hoped that a good entry will be received for this competition. Besides Mr. Baerlein and Lord Aberdare, Mr. Lowther Lees and Mr. R. H. Hill, at their very best, might at least reach the final.

THE BIANCHI CUP

Cosenza (Italy), Oct. 6.—The Bianchi Cup, run over a course of 433 kilometres, was won yesterday by Arcangeli in an Alfa Romeo in 6 hours 42min. 46sec., at an average speed of 63.43 kilometres per hour. Dippolito (Alfa Romeo) was second, Rosa (O.M.) third, and Biondetti (Bugatti) fourth.—*Reuter*.

Other Sporting News will be found on page 6

THE TIMES CROSSWORD PUZZLE No. 212

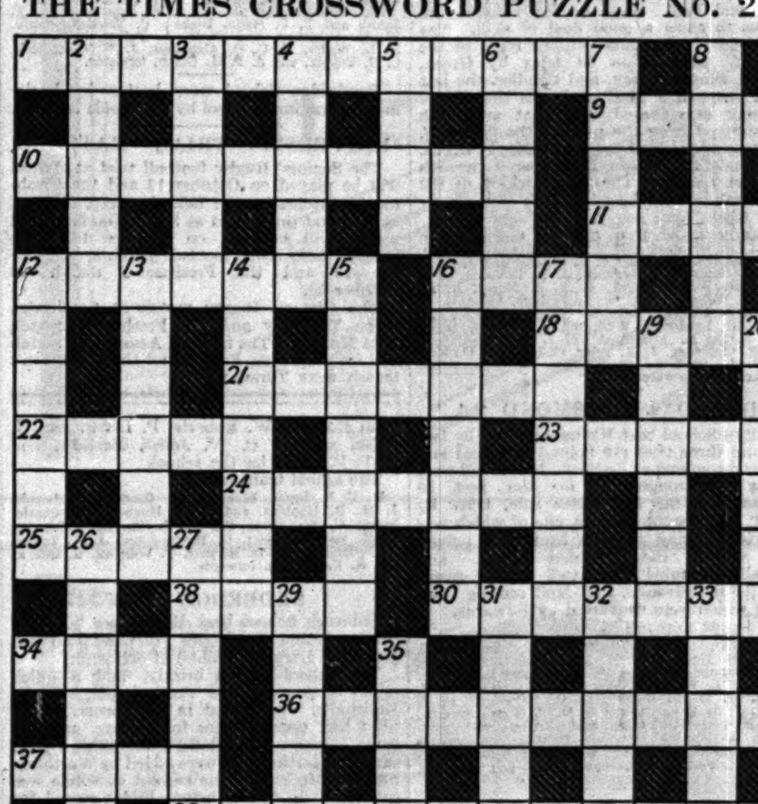

ACROSS

1 Petty offence.
9 Classical personage who committed suicide after failing to win a famous suit.
10 This insect should feel at home at a wake.
11 I've not dropped the pilot; it's the other way about.
12 They get fleeced partly, perhaps, through association with a crook.
16 This redskin is a bit of a creeper.
18 Wise old men without an alternative.
21 Girdle with a smooth top.
22 A trifle after morning in a roundabout way.
23 A handy composer, possibly.
24 Vigour is not a feature of this state.
25 Many have done it by disguising dread.
28 Unbend.
30 Defame.
34 A green horse.
36 A popular restoration, judging by what marks its conclusion.
37 A bit of a bit of America in England.
38 The cakes are plain enough yet the siesta after them is very much disturbed.
15 While it may lead to dissolution, the dissolute are often not it.
16 The outsider is here outside a French joint.
17 "Bid me discourse, I will —— thine ear."
19 In Europe, but mostly in Asia.
20 Often the prelude to an important Shakespearian entry.
26 You may not find this shrub in a meadow; but you will find a meadow in this shrub.
27 Riot of foreign origin.
29 Cyril made up for the theatre.
31 Poet's good-bye.
32 These charges will make you stare.
33 Half a knot at sea may not be much, but it avoids a hitch.
35 Ecclesiastical essayist.

DOWN

2 She stands for peace yet begins with anger.
3 Mrs. Cockney from Holland.
4 Follow this if you don't want the grass to grow under your feet.
5 Matters of degree, possibly.
6 Fortunately you can always rely on him to do the right thing (hidden).
7 This is sniffed at by those who like it.
8 Scheme of arrangement with a suggestion of violence.
12 Spelling, so to speak, came naturally to this man.
13 Keeping a log is a small part of this merchant's business.
14 There is a suggestion of retirement about a work of Stevenson.

SOLUTION OF PUZZLE No. 211

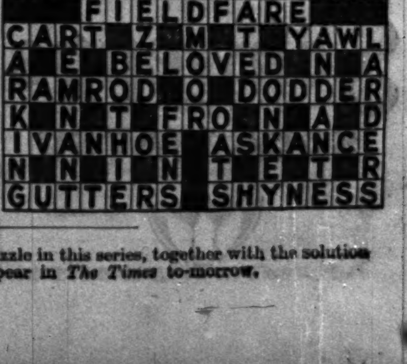

The two hundred and thirteenth crossword puzzle in this series, together with the solution of puzzle No. 212, will appear in *The Times* to-morrow.

Sporting News
(Continued from page 5)

RUGBY FOOTBALL

PUBLIC SCHOOL MATCHES

UPPINGHAM BEAT CRANWELL

Uppingham beat Cranwell by five goals and five tries (40 points) to nothing at Uppingham and showed what a promising side they are this season. Although pitted against a much heavier side, they showed up well in all departments, the handling of the whole team being excellent. Hamilton, Perkins, Dale, Grieve (four), Crawshaw, Lucas, and Milman scored the tries, two being converted by Murray and three by Doxford.

The teams were:—

UPPINGHAM SCHOOL.—A. M. Doxford, back; N. H. Perkins, H. M. Crawshaw, E. M. Goodale, and J. G. Grieve, three-quarter backs; M. C. Lucas and A. M. Hamilton, half-backs; A. R. Marshall, D. L. K. Milman, F. W. Murray, R. Dale, D. M. Burte, F. D. Swinstead, R. S. H. Callingham, and P. C. Spencer, forwards.

CRANWELL.—L. N. Elsmore, back; N. E. Morrison, F. G. Gomez, I. A. Panelle, and A. Doran, three-quarter backs; F. F. Horner and R. Lee, half-backs; J. N. Cadell, D. Prowse, D. J. McNair, F. O. Daubeney, I. O. Oliver, L. C. McDonald, and M. Rhys, forwards.

CLIFTON v. CLIFTON CLUB

Clifton Club beat Clifton College by four tries (12 points) to a try (3 points), after a poor, scrappy game on a heavy ground. The big club pack prevented the School from developing their normal game, and too many mistakes were made by both sides in handling and footwork. Wilshire (two), FitzHenry, and Smith scored for the club, and Irwin, from a good movement, for the School.

The teams were:—

CLIFTON COLLEGE.—K. C. Kingsley, back; E. M. Bainbridge, N. S. Merrett, J. T. Nuttall, and F. L. M. Irwin, three-quarter backs; G. S. Darlington and H. G. Lyons-Montgomery, half-backs; W. E. Carr, D. H. Ellis, C. T. R. Wells, H. M. Barstar, P. M. Bacon, R. H. Allen, I. W. Macpherson, and P. Hornsby, forwards.

CLIFTON CLUB.—R. D. Evans, back; R. S. Wilshire, J. S. Hall, P. Gardiner, and K. D. C. Smith, three-quarter backs; N. T. FitzHenry and H. S. Robinson, half-backs; G. L. Foss, T. B. Young, T. D. Davies, C. D. T. James, G. W. Davey, G. D. T. McMartrie, N. T. Newsome, and C. A. L. Richards, forwards.

CANFORD WIN

Canford School beat United Services (Portland) at Canford on Saturday by two goals and three tries (19 points) to one try (3 points). This was the opening match of the season and the School showed promise of developing into a strong side. For the first 20 minutes the play was entirely in the visitors' half, a well-combined movement at the very start sending Adamson over for a try. The School forwards dribbled well, and before the Services could get going three more tries were scored, two by Padfield and one by Parker. Just before half-time a penalty-kick against the School just failed to score. After the interval the Services combined better, and Corfield broke through for a well-deserved try. A fast game ended with one further try for the home side by Forshaw. Tod and Corfield were prominent for the Services.

The teams were:—

CANFORD SCHOOL.—J. W. A. Lane, back; R. G. Dewhurst, S. St. G. Thwaites, C. B. Mel. Maddox, and D. E. W. Adamson, three-quarter backs; J. W. Padfield and P. J. McCall, half-backs; F. C. Chamberlain, W. E. P. Murray, F. C. Pike, J. N. Snow, C. E. Page, C. A. Layard, J. A. Maine, and H. P. Parker, forwards.

UNITED SERVICES (PORTLAND).—Lieutenant D. Tod, R.N., back; Lieutenant E. M. Carus Paymaster Lieutenant Grant, R.N., Lieutenant R. F. Chevasse, R.N., and Lieutenant J. B. Sherwood, R.N.F., three-quarter backs; E. Hughes and Engine Room Artificer J. F. Corfield, half-backs; A. J. Kempster, E. Burkitt, Lieutenant F. G. Lloyd, R.N., Surgeon Lieutenant C. Kleyer, R.N., Lieutenant-Commander R. Southwell, R.N., Lieutenant J. D. Hill, and A.B. J. V. White, forwards.

STOWE v. OLD STOICS

Stowe narrowly beat the Old Stoics by a goal and three tries (14 points) to a goal and two tries (11 points). Clouston (two), Crowe, and Allen, who converted his own try, scored for the School, and Wolfe, Dillon, and Watson scored for the Old Boys, Watson converting his.

The teams were:—

STOWE SCHOOL.—P. P. L. Dillon, back; W. H. H. Willoughby, J. A. Holland, J. J. F. L. Cooper, and C. T. Salmon, three-quarter backs; H. K. Kemp and C. T. Crowe, half-backs; R. H. F. Clouston, A. G. F. Ellis, C. T. R. Wells, H. M. Barstar, P. M. Bacon, R. H. Allen, I. W. Macpherson, and P. Hornsby, forwards.

OLD STOICS.—H. A. E. Sutherland, back; P. Sherwood, F. W. B. Charles, M. L. Dillon, and J. C. Chatres, three-quarter backs; R. Kelly and G. N. Wolfe, half-backs; A. Dashwood, R. Freeman, G. D. Watson, J. B. Watson, G. Hart, D. S. Brandry, J. A. Fraser, and G. S. L. Burroughes, forwards.

SHERBORNE'S GOOD PERFORMANCE

Sherborne beat Rosslyn Park "A" at Sherborne by two goals, a dropped goal, and six tries (32 points) to a goal and a try (8 points). The School showed a good deal of promise after a weak start. The forwards controlled the scrummages except for one bad patch in the second half. Good heeling enabled the outsides to show a good deal of skill. The School scored 21 points without reply in the first half. In addition to tries by Green, Blundell, Smyly, Carey, and Candler, the last named dropped a good goal. In the second half play degenerated somewhat and both sides suffered from the pace of the first half. Sherborne added further tries by Moyle, Green, and Blundell. Rosslyn Park scored through Wild and Lauder. The place-kicking of the School was not good.

The teams were:—

SHERBORNE.—W. H. H. Grayburn, back; T. M. B. Green, J. F. M. Moyle, R. C. B. Dick, and D. E. Smyly, three-quarter backs; P. L. Candler and J. F. B. Carey, half-backs; C. G. Mallock, J. H. Bowman, C. S. Blundell, H. W. Cook, R. Meyer, R. H. Hinton, J. Ridout, and C. A. F. Tarbutt, forwards.

ROSSLYN PARK.—E. Graham, back; C. N. Thurston, G. Lauder, P. Wild, and M. A. Mais, three-quarter backs; D. Arthur and J. Northcott, half-backs; F. Chalmers, J. R. Tyler, C. L. Hind, D. Redpath, P. L. Harbord, S. Thomas, D. Coppen, and P. N. Kennedy, forwards.

BEDFORD v. RICHMOND "A"

Bedford School beat Richmond "A" by two goals and three tries (19 points) to a goal and a try (eight points) at Bedford. Richmond were heeling all through, and for the first 10 minutes were far the better side, tries by Dobree and Gordon-Walker, one of which was converted, giving them a lead of 8 points. The school then settled down and gradually assumed command of the game, Wise (two), Edwards, and Moll scoring tries, two of which were converted by Edwards.

The teams were:—

BEDFORD.—G. H. P. Fowler (captain), back; R. G. Wise, J. R. S. Moll, C. G. R. Edwards, and G. M. Nevile, three-quarter backs; A. Medley and R. C. Richards, half-backs; J. W. S. Watden, C. W. Cousins, T. B. Garland, R. D. P. Hylton, G. O. H. Power, F. S. Bickford, and G. D. C. Hoyt, forwards.

RICHMOND.—S. Morrison, back; Rosse-Ley, Upward-Thomas, Gordon-Walker, and Dobree, three-quarter backs; Proudfoot and Shaw, half-backs; Webster, Patterson, Sale, Scott, Bovill, Howes, Legg, and Forrester, forwards.

LLANDOVERY BEATEN

Captain Crawshay's XV. beat Llandovery College at Llandovery by two goals and four tries (22 points) to three tries (nine points). This was the school's opening match, and it was a good performance on their part as the visiting pack included several Internationals. Tries were scored for the winners by Brookes, Farr,

(Continued in next column)

Talking of soda water generally means particularly Schweppe The Original SODA WATER

ASSOCIATION FOOTBALL

OLD WESTMINSTERS BEAT R.M.C.

The Royal Military College opened their Association season at Sandhurst on Saturday with their annual match against the Old Westminsters, who won an excellent game by two goals to none, although, except for a brief interval during the second half, there was not a difference of a goal between the sides. Both played capital football, play being very fast all through and full of interest.

There was no score during the first half, this being due more to some brilliant goal-keeping by G. Clare and J. T. Ennals, the former having rather more to do than the Sandhurst man, than to faulty shooting. Both goalkeepers at times saved shots which looked almost certain to beat them. Play in the second half began rather in favour of Sandhurst. During this period Clare was seen at his best, and he was ably supported by both his backs, Keiley in particular kicking and clearing well. After a quarter of an hour's play the Old Westminsters' front line, well led by K. Cooper, all took part in one of the best movements in the game. Cooper sent the ball to his right wing, who gave a timely pass to Leighton, that player sending the ball across to Gardiner, who drove in a great shot, which Ennals finely saved, but fell in doing so. The ball went back to Cooper from the clearance, and with the best shot of the afternoon he scored high in the corner of the net. Through Watson-Smyth and Russel the R.M.C. attacked hotly, but Clare was very sound in goal. Another attack by the visitors ended in Gardiner scoring the second goal with a shot that Ennals had no chance to stop. Play continued fast and even until the end, shortly before which Watson-Smyth struck the bar with a great shot.

The teams were:—

ROYAL MILITARY COLLEGE.—J. T. Ennals (King Edward VII., Melton Mowbray), goal; R. F. Hirst (Charterhouse) and F. M. G. Aniey (Lancing), backs; A. St. C. R. Woodhouse (Victoria, Jersey), J. H. Blyth (City of Norwich), and K. Muir (Malvern), half-backs; J. M. O'H. Lowe (Mayfield), G. E. Morgan (Great Yarmouth Grammar School), D. G. Davies-Scourfield (Winchester), G. F. Watson-Smyth (Bradfield) (captain), and E. H. Russel (St. John's, S.A.), forwards.

OLD WESTMINSTERS.—G. Clare, goal; J. A. Cook and C. B. Kelley, backs; P. G. Hardy, P. F. Wingate, and G. Radamacher, half-backs; L. Leighton, E. Horton, K. Cooper, K. J. Gardiner, and G. M. Polson, forwards.

BULLDOG CHALLENGE CUP

The first two rounds of the Bulldog Challenge Cup Competition have been drawn as follows:—

FIRST ROUND

14/20th Hussars v. 1st Batt. Coldstream Guards.
1st Batt. Irish Guards v. Royal Horse Guards.

SECOND ROUND

2nd Batt. Coldstream Guards v. 2nd T. Bdr., R.A. (Woolwich).
2nd Batt. Grenadier Guards v. R.A.F. (Uxbridge).
16th Field Bde., R.A. (Woolwich) v. 2nd Batt. Scots Guards.
1st Irish Guards or Royal Horse Guards v. 1st Batt. Scots Guards.
R.A.S.C. (Woolwich) v. 14/20th Hussars or 1st Coldstream Guards.
1st Training Brigade, R.A. (Woolwich) v. 3rd Batt. Grenadier Guards.
Depôt Bde., R.A. (Woolwich) v. Military College of Science (Woolwich).
R.A.F. (Kenley) v. 3rd Batt. Coldstream Guards.
Ties to be played on or before December 20.

Air Chief Marshal Sir J. Salmond, K.C.B., was re-elected president of the competition, and Brigadier A. A. Goschen, vice-president. Mr. H. J. Hart, who has been hon. secretary since the competition was formed, was again chosen to fill that office, with hearty thanks for his past services. It was decided to present to the Lord Roberts Memorial Workshops a cheque for £100, the profits of last season's competition, less a balance to be carried forward.

Charlton Athletic beat Millwall Athletic in a London Professional Charity Fund match at the Valley yesterday evening by four goals to none.

Fulham beat Thames in the first round of the London Challenge Cup competition at West Ham yesterday by two goals to one.

PUBLIC SCHOOL MATCHES

REPTON v. NOTTINGHAMSHIRE

Repton drew with Nottinghamshire, each side scoring two goals. Repton took the lead through Robertson, but two goals by Middleton put the School in front. Robertson turned to account a good run by Daft and Chapman with a shot which gave the goalkeeper no chance.

The teams were:—

REPTON SCHOOL.—M. Stockdale, goal; R. P. Archer and P. T. Pilfold, backs; P. Welch, R. H. Vaughan, and G. S. Sutcliffe, half-backs; L. D. MacBrayne, R. Shaw, W. P. Middleton, D. F. Mendl, and R. D. Llewellyn, forwards.

NOTTINGHAMSHIRE.—J. D. H. Gilbert, goal; B. D. Edwards and G. Marshall, backs; P. G. Miller, J. M. Knight, and C. Willatt, half-backs; A. W. Daft, F. W. Chapman, G. Robertson, J. Radford, and R. J. Barker, forwards.

WESTMINSTER BEATEN

The Old Malvernians beat Westminster School at Vincent-square by five goals to none. Goals were scored by H. C. D. Abrams and C. G. Toppin (two each) and J. W. Greenstock.

The teams were:—

WESTMINSTER SCHOOL.—J. E. K. Mreps, goal; J. F. Moss and M. H. Matthews, backs; L. F. H. Bingham, E. H. G. Lonsdale, and P. Labertouche, half-backs; J. C. Jewell, D. J. Munro, J. D. Argyle (captain), M. Broadhurst, and J. G. Byrne, forwards.

OLD MALVERNIANS.—G. A. W. Hunt, goal; K. T. James and G. C. Mans, backs; Thistleton-Smith, G. H. Bradshaw, and C. D. A. Pullan, half-backs; C. L. Waller, H. C. D. Abrahams, J. W. Greenstock, C. G. Toppin, and J. F. H. Dixon, forwards.

UNIVERSITY TRIAL MATCHES

The Seniors' Rugby football trial at Oxford will be played on October 13 and the Freshmen's matches on the following day, the first at 2.15 and the second at 3.30. The final trial match will be held on October 16. The Seniors' Association football match is on October 13 and the Freshmen's match on October 15.

The Seniors' Rugby match at Cambridge is on Thursday and the Freshmen's match next Monday. The Seniors' Association match will be played on Friday and the Freshmen's match next Tuesday.

John Roberts, W. Roberts, P. Lewis, and N. Clark, and by C. W. Jones, Bartlett, and D. T. P. Lewis for the school.

The school team was:—

D. T. P. Lewis, back; G. M. Grant, R. Edwards, J. H. B. Hopkins, and J. N. Hughes, three-quarter backs; C. W. Jones and E. J. Parfitt, half-backs; M. Rees (captain), O. Rowes-Jones, J. E. Talbot, R. V. Hopkins, B. G. Bartlett, T. Williams, G. Quayle, and R. B. Thomas, forwards.

SEDBERGH WIN

Sedbergh School beat Manchester "A" by two goals and three tries (19 points) to two goals and a try (12 points) at Sedbergh.

The School started briskly, and a quick round of passing was finished off well by McCrindle, who scored in the corner. Both sides had opportunities for scoring, and the game moved up and down the field at a good pace, and further tries were added by Worthington and McCrindle, the second of which was converted by Sykes, before Fildes scored for Manchester following a good wheel and forward rush. For some time at the beginning of the second half play was scrappy, and neither side could press home an attack. The School then scored through Wood and Waide, both of whom played well, and Wood converted Waide's try. Manchester took up the attack towards the end, and some rapid passing found the School's defence all out of position, and Carr scored. On time some great forward work led to a scrum on the School's line, and most of the forwards fell over together for another try. Massey converted both these tries with good kicks.

The teams were:—

SEDBERGH SCHOOL.—R. S. Sykes, back; S. L. Waide, C. R. Wood, R. S. Hyslop, and R. J. McOrmiddle, three-quarter backs; F. M. Palmer and P. Walton, half-backs; E. D. Walker, M. L. Dorman, G. M. Butler, R. L. Smith, M. B. Feres, R. W. Anderson, G. D. Worthington, and J. C. Blair-Cunynghame, forwards.

MANCHESTER "A".—Ennesch, back; Rooney, Heap, Rawson, and Carr, three-quarter backs; Carrill and Greenlalsh, half-backs; Fildes, Marchington, Massey, Davies, Lees, Jones, Bothwell, and Kendal, forwards.

ST. PAUL'S v. OLD PAULINES "A"

The Old Paulines "A" beat St. Paul's School at West Kensington by five goals, one dropped goal, and two tries (35 points) to one penalty goal and two tries (9 points). Tries were scored for the winners by Robertson (3), Burton, Kelly, Wilson, and Killick, Robertson converting five and Baily dropping a goal. Pascall ran in twice for the School, and Shneerson converted a penalty.

The teams were:—

ST. PAUL'S SCHOOL.—F. M. Wiseman, back; C. T. Pascall, G. O. Shneerson, E. B. I. Crofts, and G. J. C. Rees, three-quarter backs; E. R. Hott and A. W. O. Hadingham, half-backs; G. R. W. F. Wright, W. H. Hindhead, R. Hambury-Webber, A. G. D. Wynn, G. C. Wilson, S. S. C. Dickinson, J. Nicholls, and K. D. Lewis, forwards.

OLD PAULINES "A".—H. R. Phillips, back; A. G. Rowntree, E. A. Wilson, R. Kelly, and V. Martinson, three-quarter backs; E. W. Baily and H. S. G. Killick, half-backs; P. A. Harper, R. W. Wise, K. E. Burton, H. C. Fuge, R. F. Gobert, L. H. Cohen, C. D. Doring, and E. D. Murray, forwards.

PARIS, Oct. 6.—The East Midlands beat the Athletic and General Sports Club by 16 points to 5 here yesterday.—*Reuter.*

Blaina beat Cross Keys at Cross Keys last night by a penalty goal and three tries (12 points) to nothing.

BILLIARDS

NEWMAN IN GOOD FORM

The second half of Lindrum's first match in the international tournament, in which he is conceding Newman 7,000 start, was begun at Thurston's Hall, in Leicester-square, yesterday, when Newman's lead had been reduced to 1,040. This, on the handicap, gave Lindrum a big advantage, and anticipations are that he will not have any difficulty in winning the game. The task of any of Lindrum's opponents is to be judged by the fact that Newman had an average for the last three days' play in the first half of the game of 156, and yet had had his lead of 3,371 reduced by over 2,000 points. Lindrum's average during the same period was 239.

Newman gave a very good display in the afternoon, when he outpointed his opponent by scoring 1,207 for an average of 120, while Lindrum made only 320 for an average of 35. Newman's lead then had been increased to 1,927.

Newman was in play with a run to 154 (unfinished), and this he increased to 199, when he missed a two-cushion cannon. Lindrum missed a forcing middle pocket loser at his first stroke, but Newman lost the white and left a double balk. Lindrum appreciated his own luck when he potted the red in playing what must be a rather speculative stroke to a double balk, but he made a very fine run-through loser at his next stroke. The object white and the cue ball were almost in a line and nearly touching the bottom cushion. The stroke to be effective can only be made to avoid the kiss by driving the object ball hard on to the shoulder of the pocket, from which it hits the adjoining shoulder and travels away and up the table in time to clear the way for the run-through of the cue ball, which is stunned slightly to delay its progress.

Lindrum, however, lost the white in turn and left a double balk, but after Newman had given a safety miss Lindrum miscued, and this gave Newman the opportunity to make a very fine break of 664. Newman played with so much confidence that, although he had several difficulties to overcome, he did so by means of brilliant strokes. Newman completed the fifth hundred with a clever run of close cannons. He began the run near the top left pocket, played the balls to the corner, reversed the position, and then played them along the top cushion and down the right side until he reached the middle pocket, when, with the run amounting to 110, he broke up the position. Newman continued to score easily by more open methods, but the balls ran wide when he played a long-range cushion cannon, and he missed the next stroke, a difficult cushion cannon. Lindrum had made only 33 when he failed at a cannon off the cushion, and Newman made a run of 49 cannons in a break of 132. After a little safety play Lindrum made his first three-figure run of the afternoon. He had had very few chances up to then, for Newman's safety play was sound, and usually he left the balls badly placed. When he had scored 154, a break which included 45 cannons, Lindrum missed a cannon off the cushion again and left a good opening for Newman, who played a varied and attractive game while making a break of 315. At that point Newman had scored 1,207 to 213, but Lindrum played out time with a break of 107 (unfinished).

The scores at the interval were: Newman (receives 7,000), 15,667; Lindrum (in play), 13,740.

Lindrum won the game of snooker at 59 to 51, and the scores then were: Newman (receives 200), 992; Lindrum, 722.

Newman had the better of the play again in the evening, and increased his lead to 2,077. Each had a three-figure average, Newman scoring 1,067, for an average of 152, while Lindrum made 917, for an average of 115.

Lindrum missed a red winner when he had increased his unfinished break to 183, and he failed at a similar stroke when he had made 56 at his second visit. Newman was playing very well when the balls covered near the left top cushion. He had then scored 96, and had to play for a cannon off the bottom cushion, which he missed. Lindrum made one of the worst strokes he ever can have made when, in playing from hand, and endeavouring to leave a single balk, he left both balls outside the line, with the white near the pyramid spot instead of near the side cushion. The mistake did not prove very expensive, as Newman failed to make a screw loser when he had scored 70, and after his opponent had added a run of 52, Newman missed a difficult two-cushion cannon, scoring chiefly by means of close cannons Lindrum made runs of 103, 72, and 83 in reaching 600, but he had several difficulties to overcome before he failed at an awkward screw cushion cannon. A little before this Lindrum made a beautiful screw gathering cannon, and a few strokes before the break ended he made a very thin loser into the top pocket when the object ball was near the middle pocket.

Lindrum scored only 22 points in his next three visits, and Newman had all the rest of the play. Newman, when at his best, remains one of the most interesting of all players to watch. He made runs of 63, 44, and 61 cannons, and, although he may not have conveyed quite the same sense of control as his opponent had done, Newman varied his methods so well that the break was very attractive. His last scoring stroke, when the break had realised 585, was a fluke, and Newman missed the next stroke, a cross-cushion cannon. Newman maintained his form, and when Lindrum missed a red winner Newman played brilliantly in a break of 270 (unfinished), which included a run of 84 cannons.

The closing scores were:—Newman (receives 7,000, in play), 16,734; Lindrum, 14,657.

Lindrum won the snooker at 68 to 43, and the closing scores were:—Newman (receives 300), 1,035; Lindrum, 790.

DAVIS v. McCONACHY

At Cardiff McConachy improved his position very materially with a total of 1,023 points and an average of 146. Davis's figures being 201 and 28 respectively. The Englishman's best break was 73, and those of McConachy 115 (full), 115, 171, and 519 (unfinished).

At the interval the scores were: Davis (receives 7,000), 16,287; McConachy (receives 7,000) (in play), 15,489.

The closing scores were:—Davis, 17,217; McConachy (in play), 16,046.

A NEW RUNNING RECORD

(FROM OUR OWN CORRESPONDENT)

PARIS, Oct. 6

The world record for 1,500 metres was broken at an athletic meeting in Paris yesterday, when J. Ladoumègue, the French Olympic runner, covered the distance in 3min. 49 1-5sec. The previous record, held since 1926 by Dr. Peltzer, of Germany, with 3min. 51sec., was thus broken by a comfortable margin. At 1,050 metres Ladoumègue was some yards behind Séra Martin, but he drew level at 1,200 metres, when Martin abandoned the race, leaving Ladoumègue with no opposition. His time for 800 metres was 2min. 0 2-5sec.; for 1,000 metres, 2min. 33sec.; for 1,200 metres, 3min. 5sec.; and for the full distance 3min. 49 1-5sec.

POLO AT BIARRITZ

At the Biarritz Polo Club, in the final tie of the Biarritz Low Handicap tournament, for the cup presented by Princess Illinstrata, the Vagrants team (received 1) beat the Yoganidra team by 4½ goals to three. The teams were:—

VAGRANTS.—Count de Aguilar, No. 1; M. J. Zobel, No. 2; M. de Jonequet, No. 3; and Count de la Mass, back.

YOGANIDRA.—Lieutenant-Colonel M. J. K. O'Malley-Keyes, No. 1; R. Loewenstein, No. 2; Major J. Halliday, No. 3; and the Marquis de Jaucourt, back.

WORLD'S BASEBALL CHAMPIONSHIP

NEW YORK, Oct. 6.—The St. Louis Cardinals, National League Champions, made the score two games all in the world's baseball championship during the week-end, beating the American League Champions, Philadelphia Athletics, by three runs to one yesterday. Three matches remain to be played.—*Reuter.*

FOREST SCHOOL SPORTS

The Forest School sports were concluded at Walthamstow on Saturday, when the results were:—

HOUSE RELAY.—Poole's, 1; Dexter's, 2; Johnians, 3. 440 YARDS.—J. N. Dennis, 1; G. H. Fuller, 2; J. R. Nixon, 3. Won by 2 yards. Time, 55 3-5sec.
PUTTING THE SHOT.—J. N. Dennis, 31ft. 9½in., 1; H. C. J. Belle, 2; E. F. Browne, 3.
100 YARDS.—J. N. Dennis, 1; T. C. A. de Sousa, 2; R. S. Gilmore, 3. Time, 10 4-5sec.
HIGH JUMP.—R. M. Redfern, 4ft. 10½in., 1; J. N. Dennis, 2.
440 YARDS.—J. N. Dennis, 1; G. Green, 2; R. W. Grimes, 3. Time, 56 4-5sec.
THROWING THE CRICKET BALL.—H. G. le D. Tree, 86 yards 18in., 1; H. C. J. Belle, 2; J. N. Dennis, 3.
MILE RACE.—J. N. Dennis, 1; T. C. A. de Sousa, 2; D. F. Hicks, 3. Time, 5min. 20 2-5sec.
ONE MILE.—J. R. Nixon, 1; G. H. Fuller, 2; J. A. Pentecost, 3. Time, 5min. 30 1-5sec.
SHUTTLE RACE.—J. R. Nixon, 1; G. H. Fuller, 2; D. J. Thorne, 3.

The Estate Market

CITY SITES

HANLEY COURT

Bridge House Estates Committee and City Lands Committee of the Corporation have instructed Messrs. St. Quintin, Son and Stanley (Clement's-lane) to offer City sites on building leases for 99 years, at the Mart, on November 26. The lots are 4,800 square feet at the corner of Cannon-street and Martin-lane and Crooked-lane, and No. 114, Cannon-street, 800 feet abutting on Martin-lane; and 5,360 square feet in Mark-lane and London-street. Possession may be had next year and in 1932.

Hanley Court, a Worcestershire estate of 1,550 acres, has been sold, by order of the Public Trustee, by Messrs. Gordon Prior and Goodwin (Pall Mall) to a client of Messrs. John D. Wood and Co. (Berkeley-square). The mansion contains Queen Anne panelling and mantelpieces and an inlaid oak staircase. The sale includes a dozen farms and small holdings, 23 houses and cottages, licensed premises, and 200 acres of mature woodland. The rents exceed £1,700 a year. Messrs. Gordon Prior and Goodwin have effected a sale of the entirety, including a mile of fishing in the Teme. Messrs. John D. Wood and Co. are to offer Hanley Court by auction at the end of this month.

South Devon property, at Plympton, near Plymouth, is for sale by Messrs. Gordon Prior and Goodwin and Messrs. Viner, Carew and Co. (Plymouth) locally at an early date.

Elston House, Shrewton, a stud farm and training establishment on the Wiltshire Downs, is to be offered by Messrs. Knight, Frank and Rutley and Messrs. Woolley and Wallis (Salisbury), 82 acres and a lease of private gallops.

The Old Garden, Twickenham, will be sold at Hanover-square on November 20, nearly four acres.

This afternoon, at their Brompton-road Mart, Messrs. Harrods, Limited, will sell Sandall, a Frinton-on-Sea freehold; another in Northwood; and, with Messrs. J. Meacock and Co. (Ruislip), a house in Ickenham. Greencroft, Camberley, and Hook Mill House, Hants, have been sold before the auction.

The song of the nightingale has been "broadcast" from the garden of Foyle Riding, an old Surrey house two miles from Oxted. The property, 30 acres, is for sale by Mr. H. J. Sexton (Ebury-street).

Messrs. Wm. Willett, Limited (Sloane-square), will shortly offer Roehampton property, and a house in Hyde Park-gardens. They have sold King's-road and other Chelsea premises. Sales announced by Messrs. Wellesley-Smith and Co. (Baker-street) include, with Messrs. Ewart, Wells and Co. (Bolton-street), a Bexley house and two acres, and, with Messrs. R. B. Taylor and Sons (Yeovil), Langdon Manor, 500 acres, at Beaminster.

SALES BY AUCTION

ALFRED SAVILL AND SONS

ILFORD.—"Fern Hall Farm," 43 acres .. £19,500

HANBURY WILLIAMS

NORWICH.—13, Grange-road, freehold .. 330

W. F. BRAVAN

BROMBOROUGH, CHESHIRE.—"Stanhope House" and "Meadow House," 20½ acres, freehold .. 6,000

J. HATCH, SONS AND FIELDING

SOUTHPORT.—29, St. Paul's-street, long lease 900

AUCTION SUMMARY

PROPERTY (TOWN, SUBURBAN, AND COUNTRY) SOLD THIS DAY

Auctioneers	Place of Sale	Description
Reynolds and Mason	The Mart	E.C. (2.30) Freehold and Leasehold Properties
Mr. F. L. Richardson	Do.	(2.30) Freehold property
Knight and Co.	Do.	(2.30) Leasehold Properties
Atkinson and Marr	Do.	(3.0) Freehold property
Harrods, Ltd.	62-64, Brompton-road, S.W.	(2.30) Freehold Properties

FURNITURE, WORKS OF ART, &c. SOLD THIS DAY

Debenham, Storr & Sons	26, King-street, Covent Garden, W.C.	(12.0) Old English Silver, Jewellery, &c.
Hampton and Sons	Clopton House, Stratford-on-Avon	Manor. (12.0) Antique Furniture, &c.
Tooth and Tooth	157-9, Oxford-street, W.	(12.0) Antique and Modern Furniture
Gale, Power and Co.	Ottershaw Park, Ottershaw, Surrey	Antique and Modern Furniture
Eastwood and Holt	London Commercial Sale Rooms, Mincing-lane, E.C.	(1.0) Chinese and Japanese Curios
W. and F. C. Boreham and Sons	14, New Barnstaple-street, W.	(1.0) Furniture, Carpets, &c.
Puttick and Simpson	47, Leicester-square, W.C.	(2.0) Rare Postage Stamps
Protheroe and Morris	Sunningdale Nurseries, Windlesham, Surrey	Nursery Stock
Farebrother, Ellis and Co.	18, Hyde Park-gardens, W.	(—) Antique and Modern Furniture

RUGBY CLUB RECORDS

(Up to and including October 4)

	P.	W.	D.	L.	Pts. For	Pts. Agst.
Aberavon	4	3	0	1	47	37
Abertillery	4	4	0	0	40	11
Aston Old Edwardians	4	2	0	2	30	33
Bank of England	2	1	0	1	17	8
Bath	6	5	0	1	54	31
Beckenham	3	3	0	0	82	5
Bedford	4	4	0	0	85	10
Berkshire Wanderers	3	2	0	1	44	26
Birkenhead Park	3	2	0	1	44	26
Birmingham	4	1	0	3	14	47
Blackheath	6	5	0	1	52	63
Bradford	6	5	0	1	81	65
Bristol	4	4	0	0	61	9
Broughton Park	5	5	0	1	4	67
Canterbury	2	2	0	0	42	5
Cardiff	11	4	0	4	95	98
Carlisle	4	3	0	1	24	34
Catford Bridge	4	2	0	2	24	54
Cheltenham	4	3	0	1	24	34
Clifton	4	3	0	1	24	43
Coventry	6	4	0	2	106	53
Cross Keys	4	3	1	0	53	21
Devonport Services	4	2	0	2	48	45
Edgware	5	4	1	0	59	17
Exeter	3	2	0	1	49	23
Exiles	4	3	0	1	69	23
Gloucester	6	5	0	1	70	27
Guy's Hospital	3	1	0	2	28	32
Halifax	5	2	2	1	49	38
Harlequins	4	3	0	1	50	4
Headingley	4	3	0	1	101	58
H.A.C.	3	3	0	0	39	30
Huddersfield Old Boys	5	5	0	0	47	35
Ilkley	5	4	0	1	63	38
King's College Hospital	2	1	0	1	17	31
Kingston	3	1	0	1	41	10
Lancaster	3	3	0	0	71	23
Lansbury	2	1	0	1	28	22
Leytonstone	4	2	0	2	43	44
Liverpool	3	3	0	0	80	6
Llanelly	3	3	0	0	73	24
Lloyds Bank	2	2	0	0	39	11
London Hospital	2	1	0	1	11	11
London Irish	1	1	0	0	3	0
London Scottish	2	1	0	1	16	37
London Welsh	3	3	0	0	69	3
Manchester	4	1	0	3	23	63
Moseley	4	3	0	1	34	14
New Brighton	4	4	0	0	55	13
Newport	7	4	3	0	79	35
Northampton	5	3	0	2	58	54
Northern	3	3	0	0	0	74
Nuneaton	3	2	0	1	20	42
Old Alleynians	4	1	0	3	8	46
Old Blues	4	1	0	3	23	53
Old Brockleians	2	2	0	0	21	15
Old Brightonians	3	1	1	1	35	35
Old Cranleighans	2	1	0	1	12	28
Old Edwardians	2	1	0	1	6	14
Old Leysians	3	0	0	3	10	44
Old Merchant Taylors	2	2	0	0	36	16
Old Mid-Whitgiftians	3	2	1	0	28	22
Old Millhillians	2	1	0	1	18	19
Old Paulines	4	4	0	0	44	18
Old Whitgiftians	2	2	0	0	31	12
Penzance	4	3	0	1	43	23
Plymouth Albion	6	5	0	1	75	20
Pontypool	7	5	1	1	72	21
Redruth	5	4	0	1	76	17
Richmond	3	2	0	1	34	13
Rosslyn Park	3	2	0	1	30	31
St. Bartholomew's Hospital	2	0	0	2	3	28
Saracens	3	2	0	1	8	35
Skipton	3	3	0	0	90	3
Streatham	3	3	0	0	19	76
Stroud	6	4	0	2	87	44
Sutton	3	2	0	1	28	30
Swansea	4	3	0	1	74	15
Taunton	4	2	0	2	46	51
Toc H	6	6	0	0	106	6
Tonbridge	2	2	0	0	4	32
Tunbridge Wells	3	2	0	1	13	20
Tynedale	4	3	0	1	32	13
United Services	4	2	1	1	50	38
Upper Clapton	4	3	0	1	36	28
Wakefield	3	3	0	0	71	18
Watthamian	3	2	0

MARSHALL & SNELGROVE
VERE·STREET·AND·OXFORD STREET·LONDON·W1

PROVEN!

MODERN advertising demands as its touchstone absolute truth and scrupulous exactitude in stating it. To advertise indifferent goods as first-class is not only dishonest but damaging to the prestige of the house concerned.

You may have noticed lately in the papers that we are telling you of a new Tailor. We ourselves think most highly of him and would ask you to believe that what we have said is true. We are convinced that in this new Tailor we have found an Englishman who will surprise by his excellence, and will put at your disposal the ripe experience of years. But we suggest diffidently that you must have the necessary curiosity to come in and see him and his works—in the Coat and Skirt Department, Ground Floor.

PERFECTLY TAILORED COSTUME in West of England Suiting; coat lined washable satin, skirt with novelty pressed seams, and waistcoat belt for wearing with the new tuck-in blouse. Can be copied in a large selection of new autumn materials.
PRICE 18½ GNS. made to order.

Soft velvet Beret, price 63/-

TAILORED COSTUME in Scotch Tweeds or West of England Suiting; double-breasted coat, with novelty pockets, lined washable satin; panel-pleated skirt. Made to order.
PRICE 18½ GNS.

MARSHALL & SNELGROVE
VERE·STREET·AND·OXFORD STREET·LONDON·W1

LABOUR PARTY CONFERENCE

MISS LAWRENCE ON COMING TASKS

"A TESTING MOMENT"

(FROM OUR SPECIAL CORRESPONDENT)

LLANDUDNO, OCT. 6

The annual conference of the Labour Party was opened to-day at Llandudno, and Miss Susan Lawrence, Parliamentary Secretary to the Ministry of Health, was elected to the chair. Before the business of the conference was begun Mr. Arthur Henderson, Foreign Secretary, referred to the loss of R 101.

The executive of the party had asked him, Mr. HENDERSON said, to express in their name, and, through that conference, in the name of the entire British Labour movement, to all concerned, but especially to the families of the victims who had been so unexpectedly and tragically bereaved, a sincere expression of sympathy. This tragedy, like so many in human life, was not surrounded by what were to some people the attractive and heroic features of the battlefield; but it could yet be said of the victims that they died on service. Striving nobly to discharge their responsibilities to their several countries they nobly fell. The extent of the loss suffered was greater from the fact that the United Kingdom, as well as Australia and India, had lost not only devoted workers, loyal and capable officers, but highly trained experts whose scientific knowledge and experience it would be most difficult, if not almost impossible, to replace.

Proceeding, Mr. Henderson referred to the late Lord Thomson as a loyal and able colleague and an attractive personality. Though his training and associations had been mainly military, Lord Thomson had a very clear appreciation of the position and policy of the Labour Party, which he had endeavoured faithfully to assist since he joined them in 1917. By his service he had given proof of his sincerity and his loyalty to their great movement. By his tragic death the nation had lost a great Air Minister and aerial development a true and enthusiastic friend.

The motion of sympathy was passed in silence, the members of the conference standing.

Mr. HENDERSON then moved a vote of sympathy with the relatives of the 14 men who lost their lives in the accident which occurred at the Grove Colliery, near Walsall, last week. Unfortunately, he added, they had not yet been able to control industry to the extent that accidents which were preventible should be prevented, but the Labour Party could say, as could also the Trades Union Congress, that they had striven for a long period to do everything humanly possible to minimize, if they could not entirely prevent, those sad disasters.

The delegates again stood as a token of their sympathy, and the motion was passed.

PRESIDENT'S ADDRESS

TARIFFS AND UNEMPLOYMENT

After the CHAIRMAN of the LLANDUDNO URBAN COUNCIL (Councillor W. S. Williams) and representatives of the North Wales Federation of Labour Parties had welcomed the conference, Miss LAWRENCE delivered her presidential address. She referred first to the figures of unemployment, which were, on September 15, in Great Britain, 2,103,413, and in Germany, as estimated, 2,983,000. In the United States of America an official estimate recently published admitted a total of just under 3,000,000 who had been actually dismissed, but that took no account of a very large number who were stopped for varying periods, comparable to the "(temporarily stopped" in the British returns. Figures such as these, Miss Lawrence said, told their own story. That was the sort of price the workers paid for the capitalist system. That world-spread misery and unhappiness were due to the unrestricted play of private interests, and (she emphasized this point) to the unrestricted play of private enterprise in a country which was not their own and over whose policy they had not the slightest shadow of control. It followed that it was not within the power of any single country to deal with the roots of these evils by means of any purely national policy. Neither a scientific system of tariffs nor unrestricted free trade had made any difference that they could note between the condition of America, Germany, and England.

That tariffs were no remedy was written large over contemporary economic history. The Conservative Party, although their concrete proposals were still sufficiently vague, were again preaching protection, calculating deliberately and cynically that those who suffered so cruelly would be ready to snatch at any palliative, and that they would be able to persuade the people that the correct way of dealing with a general trade depression was to hamper the interchange of goods and to allow each group of manufacturers to raise the price of their products to the people of their own country. That economic theory was an obviously superficial one. If they considered the suddenness of the catastrophe of the past year it was tolerably clear that causes must be at work other than changes in production or changes in competition, which could not by their nature act so rapidly. It was, she believed, a financial crisis, and such crises were not yet within their control; nor could they ever be within the control of any single country. The tasks of Socialism had widened and deepened with the growing internationalism of capitalism. If they had—or, as she preferred to say, when they had—completely converted the mass of their own people to their beliefs, they could go far and fast; they could set the world an example of Socialism as in the past they set them an example of political liberty. They could give their own people an infinitely better and happier life; but when all that was done they would be only at the first stage. Wider vistas and greater tasks would then be open before them, and they would be faced with the control of international capitalism and finance.

GOVERNMENT'S ACHIEVEMENTS

Speaking of the achievements of the Government, the list of which, she claimed, was neither short nor mean, Miss Lawrence said it was an unjust reproach to describe the Government as a Government of dolls. Their main policy was constructive. But constructive measures needed time to pass them and time to show their effects, and hunger could not wait. They had to deal, and deal at once, with the primary necessities of those in poverty. It was the first duty in point of time, though not in point of importance, just as throwing a lifebuoy to a man in the water came before building a bridge. In Unemployment Insurance, one of the first things done by the Government was to prevent the continuance of that system of doing a man out of his benefit—built up carefully, elaborately, and learnedly by decision after decision on the meaning of the words, "not genuinely seeking work." No formula on the Statute-book was absolutely judge-proof; but that the new formula worked could be seen. As a direct result, it was estimated that about 43,604 persons had been transferred from the Poor Law, and, though exact figures were in the nature of the case unattainable, it was certain that a very great burden had been transferred from ratepayers to taxpayers—a very good thing in itself, and a necessary condition of progress in health, education, and other local services. But what of those who were left? The boards of guardians had gone; the complicated and difficult work of reorganization was beginning. But the Labour Party had always demanded more. They had asked for a humane and reasonable system of administering relief, and the country had never had any national system that any sane person could defend for one moment. The Government were engaged in a determined attempt to introduce a rational and humane administration of the Poor Law.

After a reference to what she described as constructive measures designed for the improvement of industry, trade, and employment, in which she stated that schemes for providing employment involving an expenditure of £121,800,000 had been approved during the last 14 months, and that the first step in the reorganization of the major industries had been taken by the passing of the Coal Mines Act, Miss Lawrence alluded to the action of the House of Lords during the last Session of Parliament. That House, she said, had not been passive and ornamental. They had been very actively mischievous during the past year. They did not, it was true, seriously injure the Coal Mines Act, but they did succeed in making the Unemployment Insurance Act a temporary measure, and by rallying to the defence of the slum landlords they gave the Government some anxious days on the Housing Act. It was tolerably clear that the Labour Party, sooner or later, would have to take up the great constitutional question again.

The Budget (she proceeded) took 20 days of hard fighting in the House of Commons, and it was interesting to note that the heavy and complicated fighting centred upon the necessary machinery for preventing the rich and ingenious from evading payment. For the very rich were, for practical purposes, the very clever, by which she meant that in their present state of society brains could be bought like anything else; and that talents which under Socialism would be employed for the good of the community were now used for the most anti-social of all anti-social purposes—that of assisting men to evade their obligations to the State.

THE INDIAN CONFERENCE

Having reviewed the Government's administration in foreign affairs, Miss Lawrence referred to the situation in India. "It would be the very height of folly," she said, "to under-estimate the significance of the events which have taken place in India during the last few months. But equally foolish would it be to allow these events to blind us to the new sense of opportunity which has been brought into the relationship between the two countries, for the way has been opened for the spokesmen of India and of Britain to come together and thrash out an honourable settlement of the constitutional question which lies at the root of the differences which threaten to estrange the two peoples. Lord Irwin's announcement last October not only finally set at rest the justifiable fears in India that the goal of British policy declared in 1917 meant something short of Dominion Status, but it offered a course of procedure which would clear the road towards the realization of that policy. The Government announced its intention after the Simon Commission had reported, and before the Government framed any Bill, to invite to a Round-Table Conference in London representatives of different parties and interests in India, and representatives of the Indian States, to try to frame proposals which could be put before Parliament with a wide measure of assent.

"It was our view that the very essence of such a Conference was that it should be perfectly free. And, just as it was impossible to agree to the demands of those in India who sought to restrict the scope of the Conference, so the Government set its face firmly against attempts to tie the Conference in advance to a preconceived plan. It is a matter for deep regret that the leaders of the Indian National Congress have decided not to grasp the opportunity offered of taking part in the Conference. Without the representation of Congress complete agreement among all sections of Indian opinion ceases, of course, to be possible of achievement actually at the Conference. Let us hope that such full measure of agreement may be reached by those who will be sitting round the Conference table in St. James's Palace next month that Congress will later decide that they, too, must accept the proposals recommended. However this may be, our duty is plain. On the one hand, we must resist the clamour of those who believe that force is a remedy, and in their hearts desire British domination in India. On the other, it is clear that we must hand on to India herself an unimpaired respect for peace and order, without which all progress is impossible. We seek a settlement by consultation and consent. One course only lies open to us: by our determination to make the Conference a really effective Conference to prove our sincerity and good will, and our earnest intention to facilitate an honourable solution of India's constitutional problems, which will advance her, and our own, desire for India to be a free and equal partner with the Dominions among the nations of the world."

LABOUR'S TESTING MOMENT

In closing the president said the delegates had in their hands a precarious but most precious opportunity, and they had to consider as practical politicians the use that could be made of that opportunity, with all its limitations and in all the complicated circumstances of the case. The Labour Party had against them resolute, powerful, and intelligent enemies watching their every action, whose whole political future depended upon persuading the people that Labour was so stupid, so weak, and so divided that it was unfit to govern. "And their political instincts are in a way sound, for this movement can never be defeated but by itself. This moment, with all its responsibilities, with all its difficulties, is our testing moment. If I may dare to speak very bluntly to this great assembly, the test is not of our hearts but of our heads. As I look at the men and women in front of me I am profoundly conscious of the treasures of enthusiasm and zeal which our party possesses. I can understand the passionate resentment at the wrongs and stupidities of the world, the impatience born of the knowledge that while we delay and deliberate the chances of happiness are irrevocably passing from thousands of our brothers and sisters. I know that if we once lost that feeling, if we ever became complacent, the salt would have lost its savour and the Labour Party have lost its meaning. But there is another danger. This party of ours, this instrument built up by the toil of so many years, is a great thing and a sacred thing. Its strength is visibly and plainly the only protection for the workers, the only thing that stands between them and the extremities of reaction; and because that is so, because that is a profound truth, I feel that any weakening of the strength of this party is no less than a crime against humanity.

"And we who are here are not children to ask that all should be made easy and plain for us. We are responsible men and women whose spirit rises in the presence of difficulty and danger. We have to fight this thing through; if we fight stubbornly our success is certain. Upon us here present this opportunity has come. We have no longer to abide and see injustice done. We are no longer helpless spectators of the wrongs of the people. We are called to use our strength and intelligence in remedying their wrongs. It is a most urgent task: it makes new demands upon us. We have lived our days with our eyes fixed upon ultimate aims and the goal of our labours. We have now, individually and as a movement, to concentrate on the next step to be taken—to turn our eyes from the peaks and consider the road. That is what the cause asks from us now. That is what I, as for the moment representing the party, ask from this conference."

MINISTERS' SPEECHES

DISAFFILIATION OF BODIES "OUT OF HARMONY"

Mr. JOHN PATON, J.L.P., moved the reference back of a report of the Standing Orders Committee dealing with the Conference programme and the allocation of time for speeches. He protested that by a combination of Ministerial statements with the ordinary proceedings of the Conference, both were likely to be carried out in an atmosphere of confusion. The J.L.P., he said, was not opposed to Ministers coming to the Conference, and hoped their attendance would be for the good of the Ministers themselves. The introduction of Ministerial statements on four mornings this week, however, cut into the right of constituent parties. There were more ways than one to weaken a party. Some ways were very subtle. (Cheers and laughter.) They believed it to be essential that they should retain in the Conference the fullest rights of affiliated organizations to express themselves freely.

Mr. ARTHUR HENDERSON said they were carrying on a method introduced for the first time a year ago, and with a slight extension, because of the great success of the arrangement. So long as they had the Government of the day, it was essential that they should depart from the old practice of having an agenda with multifarious resolutions, some of which should have been sent to the Trades Union Congress, and it was, he suggested, better to have Ministerial statements followed by a debate on the important issues raised.

The reference back was heavily defeated.

EXCLUDED ORGANIZATIONS

Some discussion took place on the section of the Executive Committee's report which records that the Committee had decided that seven organizations were subsidiary to the Communist Party, and had declared them ineligible for affiliation to the Labour Party.

Mr. EDWARDS (East Ham, South) moved that this part of the report should be referred back on the ground that it did not include the Teachers' Labour League, which, he said, was a Communist organization, and should be subject to the same treatment as those mentioned in the report.

Mr. BROTHERTON (Leeds) seconded the motion for the purpose of enabling him to protest against the denial of affiliation to an organization known as the Friends of Soviet Russia, one of the seven bodies mentioned in the report.

Mr. A. GOSSIP (Furnishing Trades) protested against the denial of affiliation to the League Against Imperialism. He said the Labour Party had always been opposed to Imperialism and to the use of force, and he hoped the league would continue to do its work. It was said that the league was a Communist organization. (Delegates.—"Hear, hear.") He was not, and had never been, a Communist, but he supported the league's objects.

Mr. LEE (Coventry Labour Party) said the organizations which were disaffiliated had been guilty of disruptive and dishonest tactics, but their members were not the only people who were guilty of such tactics. The Communists, he was glad to say, were a negligible quantity, but great harm was being done to the party, and many votes would be lost to it at the next election, as a result of members of the Labour Government attending Chambers of Commerce banquets and Rotary Clubs preaching anti-Socialism and assuring those who were the enemies of the party that capital and labour would work hand-in-hand. Members of the "Right Wing" could not give those assurances without disloyalty to the Labour movement.

Mr. LANSBURY, who replied on behalf of the executive committee, said the executive had been obliged to consider the question of disaffiliating organizations which were out of harmony with the party. The Teachers' Labour League had been disaffiliated because they had shown gross disloyalty to the party. Speaking of the other organizations concerned, Mr. Lansbury said people could not belong to a party without accepting the party's decisions until they could get those decisions altered. The League against Imperialism differed wholly from the Labour Party on the question of how to deal with Imperialism. He did not believe that Imperialism could last with the growth of the Labour movement throughout the world, but he did not believe that it could be overthrown by encouraging people to engage in revolution where they had highly skilled people to put them down. (Cheers.) The League encouraged the subject races to engage in revolution.

The motion to refer the section of the report back was negatived by an overwhelming majority.

Discussion then took place on a part of the report dealing with the appointment of Labour magistrates. Mr. J. BROMLEY, M.P., said that in the days of "old-fashioned Governments" it was difficult to get Labour magistrates appointed, but there were cases recently where members of the Labour Party who were recommended by their local organizations for the magistracy had been questioned as to the part which they had taken in strikes, some of which took place as long ago as 10 years. He protested against inquiries of that kind being made, but as he wished to bring the matter to the notice of the executive committee in a friendly spirit he would not move the reference back of the section of the report.

A motion to this effect, however, was moved by Mr. JOHNSON (Birmingham), who stated that the position in the Midlands so far as the appointment of Labour magistrates was concerned was worse under a Labour Lord Chancellor than it was under a Tory Lord Chancellor.

Mr. J. JONES, M.P., Silvertown, who supported the motion to refer the section of the report back, said the Lord Chancellor ought to give a chance to Labour in the appointment of magistrates.

Other members of the conference having spoken in favour of the motion, Mr. GRIBBLE (Northampton) said he was a magistrate, and no inquiries were made of him as to his personal record, although he had been convicted of offences. In Northampton Labour received equality of representation in the magistracy with the other political parties.

Mr. HENDERSON stated, in reply to the mover of the resolution and other speakers, that the Lord Chancellor was trying to organize the advisory committees and to satisfy himself that there was a proper representation on those committees of all sections of the community. Many cases could be quoted in which Labour representatives had been appointed for the first time to those committees during the last 12 months, and that was a start in the right direction, as the Labour representatives would be able to secure a fair chance for the nominees of the Labour Party. He resented the insinuation expressed in the debate that members of the Cabinet were not as anxious as others in the party to see injustices righted.

On a card vote the motion to refer the paragraph back was defeated by an overwhelming majority.

REPEAL OF TRADE UNIONS ACT

The conference was then asked by Mr. ERNEST BEVIN (Transport Workers) to pass a resolution calling upon the Government to introduce legislation at an early date to repeal the Trade Disputes and Trade Unions Act. He said that what the trade unions wanted was, without any equivocation, a complete restoration of the position before the Act was passed in 1927. Nothing less than that would satisfy the trade unions, which were the backbone of the Labour movement.

Mr. HAYDAY, M.P., supported the motion, which was passed unanimously.

Mr. HENDERSON reminded the Conference that the Prime Minister had said that the Bill which was the subject of the resolution would appear in the King's Speech, and would be one of the earliest Bills to be proceeded with. He expected that it would receive a second reading and would be partly on its way before Christmas.

The Conference then passed to the consideration of the question of family allowances. Miss JEWSON moved, on behalf of the Independent Labour Party, a motion to refer back the paragraph in the report of the Executive Committee on family allowances in which it was suggested that the subject should be further discussed by the committee with the General Council of the Trades Union Congress. She contended that family allowances would not affect wages because the cost would be borne out of direct taxation.

Mr. RHYS DAVIES, M.P., argued that family allowances would have an injurious effect upon wages, as employers would insist upon their inclusion when wages negotiations took place. He was all in favour of the extension of social services as against the proposed allowances. The scheme was founded on the false assumption that working men were devoid of feelings of responsibility for their wives and children. (Cries of "No.") It would be a confession that a working man could not, either by personal qualities or by trade union organization, secure an adequate income to maintain his dependents. If family allowances were paid the man would not draw wages from workshop or colliery; his wife would draw them from the post office. (Cries of "No" and laughter.)

Mr. GRIFFITHS, for the Miners' Federation, said the federation was in favour of family allowances, but did not wish any decision to be taken that would create conflict between that Conference and the trade unions.

The discussion was adjourned till a later stage of the Conference, and the Conference adjourned till to-morrow.

SMOKE ABATEMENT

SIR L. CHUBB ON NEED OF NEW BY-LAWS

The Royal Sanitary Institute has arranged a course of lectures on Smoke Abatement for sanitary and smoke inspectors, in view of the efforts now being made by local authorities to standardize the methods of dealing with smoke nuisances. The opening lecture was given last evening by Sir Lawrence Chubb, honorary advisory secretary of the National Smoke Abatement Society.

After describing the powers given to local authorities by the Public Health (Smoke Abatement) Act, 1926, SIR LAWRENCE CHUBB said that it was a matter for regret that up to the present so little advantage had been taken of those powers. That was not altogether the fault of the councils. The Act purported to enable by-laws to be made regulating the emission of smoke of any colour, density, or content, but up to the present the Ministry of Health had not been disposed to consider the control of any smoke that was not actually black. Although it was no doubt desirable to standardize practice throughout the country, it had to be remembered that the emission of quantities of black smoke had been illegal ever since the Public Health Act of 1875 passed into law. By-laws dealing with such smoke were, therefore, of secondary importance.

What was urgently needed was a by-law allowing councils to prevent the emission of dense volumes of opaque smoke, which often did far more harm to health and property than occasional outbursts of really black smoke. The Smoke Abatement Act purported to bring under control noxious smoke regardless of colour, but such smoke could not be effectively dealt with until the by-laws which the Act authorized had, in fact, been formulated by the councils and approved by the Ministry of Health. No real progress in the prevention of atmospheric pollution was likely until such by-laws were available.

Section 6 of the Act authorized the making of by-laws requiring the provision in new buildings other than private dwelling-houses of such arrangements for heating or cooking as are calculated to prevent or reduce the emission of smoke. Up to now, that section had been a dead letter, but it was understood that the London County Council and other authorities were considering the desirability of framing by-laws for submission to the Ministry of Health. It was a disappointment to the advocates of the smoke abatement movement that hitherto full use had not been made of the Act.

BUCKINGHAM CATTLE SHOW

The Buckingham annual show of dairy cattle, bullocks, and young stock yesterday attracted a very large entry, and the judges agreed that the beasts were in first-class rank. F. H. Whipps, of Marsh Gibbon, secured the first prize for the best dairy cow in milk, J. Templer, of Stratton Audley, being second, and H. A. Reeve, of Newton Morrell, third. In the down-calving class A. Hayden, of Gawcott, was first, and W. H. Norman, of Halleaden, second. C. Parker, of Charndon, won the prize for the best heifer in milk, H. Phipps, of Marsh Gibbon, being second, and F. M. Denchfield, of Tingewick, third. The prizes for the best heifer down-calving went to S. Tompkins, of Thornborough, W. Cadd, and Messrs. Mansfield and Son, of Akeley. High prices were realized at the sale after the show.

For more than 100 years
HAMPTONS
HOME FURNISHINGS
have secured to every purchaser value that has never been surpassed.

Easy Chairs and Settees in Tapestry

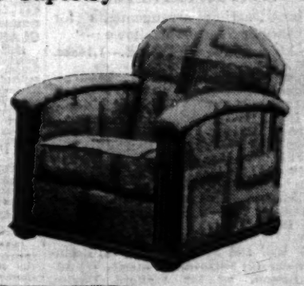

Hamptons' No. S 14774. Deep-seated Easy Chair with fixed spring stuffed cushion to back and loose spring and hair stuffed seat cushion. Covered with tapestry. £8 7s. 6d.

Hamptons' No. S 15431. Deep-seated Settee with fixed spring stuffed cushion to back and loose spring and hair stuffed seat cushions. Covered with tapestry. 5ft. 6ins. wide. £17 5s. 0d.

SEE HAMPTONS' NEW AUTUMN BOOK C.25 for illustrations, in colour, of the latest productions and best values in tasteful FURNITURE, CARPETS, CURTAINS, and other HOME FURNISHINGS.

HAMPTONS
Decorators Furnishers
PALL MALL EAST, LONDON, S.W.1. Tels.: Gerrard 0030.
Hamptons pay carriage to any Railway Station in Great Britain.

WILLS'S
CUT GOLDEN BAR
The Tobacco you can't help liking
11½D. per ounce

and in various other packings.
C.B.10

The PARSENN HUT has come to the HYDE PARK HOTEL LONDON

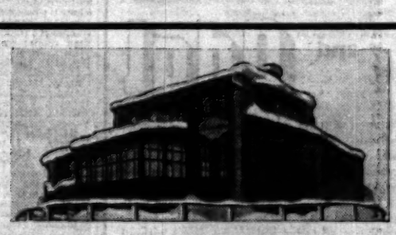

for the great reunion of KLOSTERS Winter Sports enthusiasts.

Thursday, October 9th, is the date for the dinner and dance.

DID YOU RECEIVE YOUR INVITATION?

The Times BOOK OF INDIA

A really up-to-date reference work on India and all things Indian, full of authentic first-hand information and interesting facts. Over fifty eminent writers cooperated with the staff of *The Times* in its production, and it contains a special message from the Viceroy.

BEAUTIFULLY ILLUSTRATED

Contains many illustrations, a map, and coloured plates of Dance's portrait of Lord Clive and Romney's portrait of Warren Hastings.

7/6

From any Bookseller or Newsagent; or direct from the Publisher, Printing House-square, London, E.C.4. Postage: Inland, 9d.; Abroad, 1/-

Broadcasting

THE PROGRAMMES

CONCERT FROM LIVERPOOL

A concert by the Liverpool Philharmonic Society, conducted by Mr. Albert Coates, will be relayed to-night from Liverpool to the London Regional station. The programme will include Rimsky-Korsakov's Symphonic Suite, Scheherazade, and Rigel's Sinfonia in D.

PROGRAMMES

The broadcasting arrangements for to-day, October 7, are as follows:—

NATIONAL PROGRAMME.—1,148kc. (261.3m.) 193kc. (1,554.4m.).

10.15 a.m.:—The Daily Service. 10.30:—Time Signal from Greenwich; Weather. 10.45-11:—Where your Food comes from—3, Fish from Home Waters. 11-11.30:—(261.3m. only) Experimental Television Transmission by the Baird Process (Sound).

12:—Florodith Belton (soprano); Arthur Brough (baritone). 12.30:—Organ Recital. 1-2:—Orchestra, from the Piccadilly Hotel. 2.5:—(1,554.4m. only) East Anglian Herring Fishing Bulletin. 2.10-2.25:—For the Schools—Out of Doors Week by Week: 3, Birds in Flock, by Mr. Eric Parker. 2.30-3.30:—Music—3, Rise and Fall of Tunes, (a) Beginners' Lesson, (b) Miniature Concert, (c) Advanced Lesson, by Sir Walford Davies. 3.35-4:—Early Stages in French, by M. E. M. Stéphan. 4.5-4.25:—Special Talk for Secondary Schools—Careers, 2, Agriculture, by Major Walter Elliott. 4.30:—Orchestra.

5.15:—Children—The Escape, which concludes the story of John Trusty (S. G. Hulme Beaman), arranged as a dialogue story, with incidental music played by the Georgian Trio. 6:—The 1930 Hockey Season, by Miss Knott. 6.15:—Weather; News. 6.35:—London Stock Exchange Report and Fat Stock Prices for Farmers. 6.40:—Russian Songs, sung by Tatiana Makushina. 7-7.20:—Plays and the Theatre, by Mr. James Agate. 7.25:—Standing Room Only, a study in population—2, by Professor A. M. Carr-Saunders, from Liverpool.

7.45:—The Gershom Parkington Quintet; Leslie Dudley (soprano). 8-8.30:—(1,554.4m. only) The Mind of a Child—2, The Backward Child, by Dr. Cyril Burt. 9:—Weather; News: Shipping Forecast; New York Stock Market Report (1,554.4m. only). 9.20:—Music and the Ordinary Listener, by Sir H. Walford Davies. 9.40:—Keith Falkner (baritone); Hans Kindler (violoncello). 10.30-12:—Dance Music. 12-12.30:—(261.3m. only) Experimental Television Transmission by the Baird Process (Sound).

LONDON REGIONAL PROGRAMME.—842kc. (356.3m.).

11-11.30 a.m.:—Experimental Television Transmission by the Baird Process (Vision). 12:—Maude Melliar (oboe), Marie Dare (violoncello), Olga Thomas (pianoforte). 1:—Organ Recital. 2-3:—Midland Regional programme. 5.15:—B.B.C. Dance Orchestra. 6.15:—Weather; News. 6.40:—The J. H. Squire Celeste Octet; Andrew Clayton (tenor). 7.45:—The Liverpool Philharmonic Orchestra, conducted by Albert Coates; Isobel Lamond (soprano), relayed from the Philharmonic Hall, Liverpool. 8.50:—Regional News. 8.55:—Dialling on the Automatic Telephone, by Mr. M. C. Pink. 9.5:—The Liverpool Philharmonic Chorus and Orchestra; Isobel Lamond (soprano), relayed from the Philharmonic Hall, Liverpool. 10-10.15:—Weather; News. 12-12.30:—Experimental Television Transmission by the Baird Process (Vision).

MIDLAND REGIONAL PROGRAMME.—626kc. (479.2m.).

12:—London Regional programme. 1:—Organ Recital. 2-3:—The Midland Studio Orchestra, directed by Frank Cantell. 5.15:—Children—Fernseed, a Fairy Story and Play, by Una Broadbent; Muriel Tookey (violin); Songs by Harold Casey (baritone). 6:—London Regional programme. 6.15:—Weather; News. 6.40:—Pattison's Salon Orchestra; Alex Penney (soprano); Norris Stanley (violin), relayed from the Café Restaurant, Birmingham. 7.45:—London Regional programme. 8.50:—Midland News. 9.5:—London Regional programme. 10-10.15:—Weather; News.

ABERDEEN (995kc.) (301.5m.).

10.15 a.m.:—The Daily Service. 10.30:—National programme. 11-12:—Gramophone Records. 2.40:—See Glasgow. 3.30:—See Edinburgh. 4.30:—See Glasgow. 5:—Mary Baker (reciter). 5.15:—See Edinburgh. 6:—See Glasgow. 6.15:—National programme. 7-7.20:—See Glasgow. 7.25:—National programme. 7.45:—See Glasgow. 8.45:—See Edinburgh. 9:—National programme. 9.15:—Scottish News Bulletin. 9.20-12:—National programme.

BELFAST (1,238kc.) (242.3m.).

10.15-10.30 a.m.:—The Daily Service. 2.10:—National programme. 4.30:—The Radio Quartet. 5.15:—Children. 6:—Stop Press. 6.15:—National programme. 7.45:—The Orchestra; Joan Cozon (soprano), Harry Dyson (flute). 9:—National programme. 9.15:—Regional News. 9.20-12:—National programme.

BOURNEMOUTH (1,040kc.) (288.5m.).

10.15 a.m.:—The Daily Service. 10.30-11:—National programme. 12-1:—National programme. 2.10-12:—National programme.

CARDIFF (968kc.) (309.9m.).

10.15 a.m.:—The Daily Service. 10.30-11:—National programme. 2.10:—National programme. 5.15:—Children. 6:—Mr. A. R. Dawson—Some Welsh Pirates: Bartholomew Roberts, the Puritan Pirate. 6.15:—National programme. 7:—Current Topics in Wales—A Review in Welsh, by Professor E. Ernest Hughes. 7.25:—National programme. 7.45:—See Swansea. 9:—National programme. 9.15:—West Regional News. 9.20-12:—National programme.

DUBLIN—Call 2RN (413m.), 1kw.

1.30:—Time, Weather, Stock Report, and Gramophone Concert. 6:—Gramophone Records. 6.15:—Children. 7:—Gramophone Records. 7.20:—News. 7.30:—Time Signal. 7.32:—Monologues. 7.45:—Talk in Gaelic. 8:—Concert. 9.20:—H. O'Farrell and Company in a Revue. 10.20:—The Station Orchestra. 10.30:—Time, News, and Weather.

DUNDEE (1,040kc.) (288.5m.).

EDINBURGH (1,040kc.) (288.5m.).

10.15 a.m.:—The Daily Service. 10.30:—National programme. 11-12:—Gramophone Records. 2.40:—See Glasgow. 3.30:—Light Music by Contemporary Composers—13, The Octet, Molly Iverson (soprano), from Edinburgh. 4.30:—National programme. 5.15:—Children. 5.56:—Birthdays. 6:—National programme. 7-7.20:—See Glasgow. 7.25:—National programme. 7.45:—See Glasgow. 8.45:—Pipe-Major William Ross (chamber pipes); Cicely Ross (pianoforte). 9:—National programme. 9.15:—Scottish News Bulletin. 9.20-12:—National programme.

GLASGOW (752kc.) (398.9m.).

10.15 a.m.:—The Daily Service. 10.30:—National programme. 11-12:—See Edinburgh. 2.40:—For the Schools: Elementary French; M. Jean-Jacques Oberlin, assisted by Mme. Oberlin: Dialogue: Quelle heure est-il? 3.5:—Music. 3.10:—Mr. Alexander Haddow: Why We Like Poetry, 2—The Listeners—Walter de la Mare. 3.30:—See Edinburgh. 4.30:—Orchestra. 5:—Mary Baker (reciter). 5.15:—See Edinburgh. 6:—Mr. W. Kersley Holmes: Highways and Waterfalls. 6.15:—National programme. 7-7.20:—Mr. George Blake: New Lamps for Old, 1—Scottish Letters. 7.25:—National programme. 7.45:—Waiting for the Results, arranged and presented by William M'Culloch. 8.45:—Pipe-Major William Ross (chamber pipes); Cicely Ross (pianoforte). 9:—National programme. 9.15:—Scottish News Bulletin. 9.20-12:—National programme.

MANCHESTER (797kc.) (376.4m.).

LEEDS (1,500 kc.) (200m.).

10.15 a.m.:—The Daily Service. 10.30-11:—National programme. 12:—Gramophone Records. 1.15-2:—The Manchester Tuesday Midday Society's Concert: Murray Lambert (violin), Esther Fisher (pianoforte), relayed from the Houldsworth Hall, Manchester. 2.10:—National programme. 4.30:—Orchestra. 5.15:—Children. 6:—Women's Lives in Other Lands, 5—M. A. Dormie: Women in the United States of America. 6.15:—National programme. 7:—Professor Walter Garstang: Farming the Sea, 2—from Leeds. 7.25:—Professor A. M. Carr-Saunders: Standing Room Only: A Study in Population, 2—from Liverpool. 7.45:—The Liverpool Philharmonic Orchestra, conducted by Albert Coates; the Liverpool Philharmonic Chorus; Isobel Lamond (soprano), relayed from the Philharmonic Hall, Liverpool. 8.50:—Interval. 9:—National programme. 9.15:—North of England News. 9.20:—National programme. 9.40:—The Stranger, a comedy in one act, by Ida Gandy, produced by Charles Nesbitt, with Mary Eastwood, Edith Tome, Leo Channing, F. A. Nichols, and Michael Voisey. 10.30-12:—Dance Music.

PLYMOUTH (1,040kc.) (288.5m.).

10.15 a.m.:—The Daily Service. 10.30-11:—National programme. 12-1:—National programme. 2.10:—National programme. 5.15:—Children. 6:—National programme. 7-7.20:—Ethel M. Hewitt: The Greek Prince from Cornwall. 7.25:—National programme. 9.15:—Local News. 9.20-12:—National programme.

SWANSEA (1,040kc.) (288.5m.).

10.15 a.m.:—The Daily Service. 10.30-11:—National programme. 2.10:—National programme. 5.15:—See Cardiff. 6.15:—National programme. 7:—See Cardiff. 7.25:—National programme. 7.45:—The National Orchestra of Wales (Leader, Louis Levitus), conducted by Warwick Braithwaite; Olive Gilbert (contralto), relayed from the Patti Pavilion, Swansea. 9:—National programme. 9.15:—News. 9.20-12:—National programme.

RELAY STATIONS.—**LIVERPOOL** (1,040kc.) (288.5m.), **BRADFORD** (1,040kc.) (288.5m.), **NEWCASTLE** (1,040kc.) (288.5m.), **SHEFFIELD** (1,040kc.) (288.5m.), **HULL** (1,040kc.) (288.5m.), **STOKE-ON-TRENT** (1,040kc.) (288.5m.).

10.15 a.m.:—The Daily Service. 10.30-11:—National programme. 12-2:—See Manchester. 2.10:—National programme. 5.15:—See Manchester. 6.15:—National programme. 7:—See Manchester. 7.25:—See Manchester. 8.50:—Interval. 9:—National programme. 9.15:—North of England News. 9.20-12:—National programme.

FOREIGN STATIONS

NOTE.—Hours of transmission are Greenwich Mean Time. Hours are p.m. unless otherwise stated:—

BARCELONA (Radio Barcelona)—Call EAJ1 (349m.), 8kw.—6:—Trio Music and News. 8.30:—Elementary English Lesson. 9:—Chimes; Weather and Exchange. 9.5:—Orchestral Selections. 9.25:—Flamenco Song Recital. 10:—News. 10.5:—Literary Programme. 10.30:—Concert of Mandoline and Lute Selections. 11.30:—Gramophone Records.

BELGRADE (432m.), 3kw.—6.30:—German Language Lesson. 7:—Quartet Concert. Selection from Prince Igor (Borodin); Caucasian Suite (Ippolitov-Ivanov). 7.30:—Programme from Zagreb. 9.30:—Time and News. 9.45:—Programme relayed from the Casino.

BERLIN (Königswusterhausen) (1,635m.), 35kw.—3.30:—See Leipzig. 4.30:—Zeitungstempo—Instructive Play (Martin Licht). 5.25:—Educational Talk. 6:—Elementary French Lesson. 6.30:—Talk. 6.55:—Weather for Farmers. 7:—Programme from Langenberg. 9.15:—Political Newspaper Review and News from Berlin (Witzleben).

BERLIN (Witzleben) (418m.), 1.5kw.—5.15:—Pianoforte Recital—Second Partita in C minor (Bach); Romance in A flat major (Mozart). 5.45:—Talk. 6.25:—Labour Market Report. 6.30:—Orchestral Concert. 8:—News and Sports Notes. 8.10:—Programme of one-act Plays. 9.15:—Political Newspaper Review, followed by Weather, News and Sports Notes.

BERNE (403m.), 1kw.—6.28:—Time and Weather. 6.30:—Programme in Memory of Pierre Alin, Composer, Writer and Painter, from Lausanne (680m.); Talk in French. 7.30:—Orchestral Selections of Operetta Music. 8:—Grotesque Dialogue. 8.20:—Concert by the Italian Kursaal Orchestra. In the interval at 9:—News and Weather.

BRATISLAVA (279m.), 14kw.—7.40:—Orchestral Selections. 8.30:—Programme from Brno. 9:—See Prague. 9.15:—Programme Announcements. 9.20:—Programme from Moravská-Ostrava.

BRESLAU (326m.), 2kw., and **GLEIWITZ** (259m.).—6:—Talk. 6.20:—Weather for Farmers. 6.22:—Orchestral Music. 7.5:—Weather, followed by Talk on the following Transmission. 7.15:—The Magic Flute—Opera in Two Acts (Mozart). In the interval at 8.40 (approx.):—Time, Weather, News, Sports Notes and Programme Announcements. 10.10:—Report of the Silesian Wireless Listeners' Society.

BRUSSELS (508.5m.), 1kw.—6.30:—Trio Concert. 7.30:—Le Journal parlé. 8.15:—Selection from Rigoletto—Opera (Verdi). In the intervals, Talks. After the Programme, News.

BUDAPEST (550m.), 23kw.—6.30:—Pianoforte Recital: Sonatina (Reger); Three Pieces (Schytte); Selections (Daquin): (a) The Cuckoo; (b) The Aspen. 7:—Talks. 8.45:—Orchestral Concert of Light Music, followed by Music by a Tzigane Orchestra, from the Café Baross.

COPENHAGEN (281m.), 0.75kw., and **KALUNDBORG** (1,153m.), 10kw.—4:—Children. 4.40:—Exchange, Fish Market Prices. 4.50:—Talk. 5.20:—German Language Lesson. 5.50:—Weather and News. 6.15:—Time Signal. 6.30:—Talk. 7:—Town Hall Chimes. 7.2:—Concert of Northern Music for Strings: Two Swedish Folk Melodies, arranged for Strings (Svendsen); Rigaudon, from the Suite, Aus Holbergs Zeit (Grieg); Three Selections from Akvareller (Gade); Suite champêtre (Sibelius). 7.40:—Brothers—Drama in One Act (Herman Bang). 8.20:—Recital of Old Danish Songs. 8.40:—News and Report of the Danish Radio Club. 9:—Concert of Slavonic Music; Overture, The Peasant-Rogue (Dvorak); Variations on a Rococo Theme, op. 33 (Tchaikovsky); Selection from The Bartered Bride (Smetana); Gipsy Song (Dvorak), and Slavonic Love Song (Rimsky-Korsakoff) (arranged Sandby); Flower Waltz from The Nutcracker Suite (Tchaikovsky); Slavonic Rhapsody No. 2 in G minor (Dvorak).

CRACOW (244m.), 1.5kw.—6.10:—Agricultural Report. 6.25:—Gramophone Records. 6.35:—Radio Journal. 6.50:—Opera, followed by News.

FRANKFURT (390m.), 1.5kw., and **CASSEL** (246m.).—6:—Time, Weather, and Economic Notes. 6.30:—Talk. 7:—The Ape Lawsuit at Dayton, Tennessee—Wireless Sequence (Actualis). 8.15:—Pianoforte Recital: Overture to the Cantata, Wir danken dir, Gott (Bach-Saint-Saëns); Selections (Mendelssohn): (a) Venetian Gondola Song; (b) Spinning Song; (c) Scherzo; Silhouette (Reger); Sonatina (Gerster); Witches Dance (MacDowell); Seguidillas (Albeniz). 9.30:—News, Sports Notes, and Weather.

HAMBURG—Call ha (in Morse) (372m.), 1.5kw., and **BREMEN** (315.8m.), **FLENSBURG** (218m.), **HANOVER** (560m.), **KIEL** (232.2m.).—6.25:—Talk. 6.50:—Exchange, Market Prices, and Weather. 7:—Gay Autumn—Programme of Instrumental and Vocal Music. 8:—Rund um Bobby—Comedy in Three Acts (Hans Walter Brayholdt). 9.30:—Weather, Sports, and Miscellaneous Announcements. 9.50:—Concert from the Café Atlantic.

HILVERSUM (298m.), 8.5kw. (After 5.40 p.m. on 1,071m.).—7.40 a.m.:—Time and Gramophone Records. 9.40:—Time and Daily Service. 10:—Quintet Concert. 11.40:—Time and Concert. Songs in the interval. 1.40:—Programme for Women. 2.40:—Organ Recital with Soprano Solos. 3.40:—Gramophone Records. 4.10:—Children. 5.10:—Orchestral Concert. Overture, Les Saltimbanques (Ganne); Waltz, Die Hydropathen (Gung'l); Selection from Les cloches de Corneville (Planquette); Parade March from Lange Kerls (Roland); Intermezzo (Lindemann); Selection from Die geschiedene Frau (Fall); Selection from The Love Parade (Schertzinger). In the interval, at 5.40:—Time Signal. 6.10:—Exchange Quotations. 6.25:—Gramophone Records. 6.55:—Talk and Pianoforte Recital from the works of Chopin: Marche funèbre and Finale from the Sonata op. 35, Ballad, op. 47, and Polonaise, op. 53. 7.25:—Gramophone Records. 7.40:—Time and Programme from the Municipal Theatre, Amsterdam. 9.40:—Weather and News. 9.55:—Variety Programme. 10.40:—Gramophone Records.

HUIZEN (1,875m.), 8.5kw.—7.40 a.m.:—Gramophone Records. 11.10:—Religious Address. 11.55:—Trio Concert. 1.25:—Gramophone Records. 1.40:—Talk for Women. 2.40:—Dressmaking Lesson. 4.40:—Gramophone Records. 5.40:—Esperanto Notes. 5.55:—Gramophone Records. 6.10:—Exchange Quotations. 6.55:—Address. 7.40:—Orchestral Concert of Classical Music: Overture, Le Baruffe Chiozzotte (Sinigaglia); Concerto for Pianoforte No. 1 in B flat Minor (Tchaikovsky); Symphonic Poem, Finlandia (Sibelius); Overture, Oberon (Weber); Pianoforte Solos: Waltz, op. 64, No. 2, and Prelude, op. 3 No. 2 (Chopin); pianoforte Solo: Tarantelle, op. 13, No. 1 (Nicodé); Overture, William Tell (Rossini); Ballet Music from Faust (Gounod); Emperor Waltz (Strauss); Selection from La Traviata (Verdi).

LANGENBERG (473m.), 17kw., and **AIX-LA-CHAPELLE** (227m.), **COLOGNE** (227m.), **MUNSTER** (227m.).—6:—Report on Economics, Weather, and Sports Notes. 6.15:—French Conversation. 6.40:—Talk. 7:—Concert of Light Orchestral Music.

LEIPZIG (253m.), 2.3kw., and **DRESDEN** (319m.).—3.30:—Concert. 4.55:—Economic Report, Weather, and Time. 5.5:—Talk. 5.30:—French Language Lesson. 6:—Programme for Young People. 6.25:—Talk. 6.40:—Gramophone Records. 8.10:—Women as Composers—Talk and Concert. 9.30:—Time, Weather, News, and Sports Notes. 9.45:—Orchestral Concert.

MADIRD (Union Radio)—Call EAJ7 (424m.), 2kw.—7:—Chimes, Exchange, Market Prices, and Dance Music. 8.25:—News. 10:—Chimes, Time, Exchange, and Chamber Music, followed by News.

MILAN—Call 1MI (501m.), 8.5kw. Relayed by **TURIN** (273.2m.) and **GENOA** (381m.).—6.30:—Variety Music. 7.15:—Giornale radio; Weather. 7.30:—Time Signal and Literary Review. 7.40:—Variety Concert. 8.15:—Concert of Variety and Symphony Music.

MUNICH (533m.), 1.5kw., and **AUGSBURG** (560m.); **KAISERSLAUTERN** (270m.); **NURNBERG** (239m.).—6.30:—Talk on the following Transmission. 6.35:—Czar and Carpenter, opéra comique in three acts (Lortzing), relayed from the National Theatre. 9.40:—Time, Weather, News, and Sports Notes.

OSLO (1,071m.), 0.5kw., and **FREDRIKSSTAD** (368m.); **HAMAR** (557m.); **NOTODDEN** (447m.); **PORSGRUND** (453m.); **RJUKAN** (447m.).—6.30:—English Language Lesson. 7:—Time Signal. 7.2:—Concert from the Works of Svendsen—Symphony in D major, op. 4; Norwegian Rhapsody No. 4. 8:—Talk. 8.30:—Weather and News. 8.50:—Topical Talk. 9.5:—Concert of Light Music.

PARIS (Radio Paris)—Call CFR (1,725m.), 17kw.—12.30:—Gramophone Concert. In the intervals, at 1:—Exchange Quotations and News, and at 1.30:—Exchange Quotations. 2:—Exchange; Market Prices. 3.30:—Exchange Quotations. 3.45:—Concert—Orchestral Selection: Campagnards (Capri-Billaut); Movement No. 1 from the Concerto in E flat for Violin (Mozart); Orchestral selection: Minuet and Gavotte (Gluck); Pianoforte Solos: (a) Romance (Moreau); (b) Allegro appassionato (Saint-Saëns); Orchestral Selection: Columbine (Infante); Andante and Finale for 'Cello (Schumann); Orchestral Selection: La Source (Delibes-Mouton). 4.55:—News and Exchange Quotations. 6.30:—New York Exchange Rates. 6.35:—Agricultural Report and Racing Results. 7:—Literary Review: La Rue (Carco). 7.30:—Talk. 7.45:—Commercial Prices, Economic and Social Notes and News. 8:—Concert from the Works of Offenbach, with Introductory Talk—Selections from Madame Favart, Madame l'Archiduc, Fortunio, La belle Hélène, La Périchole, The Grand Duchess of Gérolstein, Le Violoneux, The Drum Major's Daughter and The Tales of Hoffmann, followed by Monsieur Choufleury, one-act opera. In the intervals, at 8.30:—Sports Review, and at 9.15:—Press Review, News, and Time Signal.

PRAGUE (487m.), 5kw.—7.40:—Saxophone Solos. 8:—Symphony Concert. 9:—Time, News, and Sports Notes. 9.15:—News, Theatre Notes, and Programme Announcements. 9.20:—Programme from Moravská-Ostrava.

ROME—Call 1RO (441m.), 75kw. Relayed by **NAPLES** (332m.) and **PRATO SMERALDO** (80m.).—6.45:—Atmospheric Signals. 6.50:—Giornale radio, Announcements, and Sports Notes. 7:—Exchange, Weather, News and Press Review. 7.30:—Time Signal. 7.35:—Vocal and Instrumental Concert—Theme with Variations (Zipoli); Gavotte (Lulli); Allegro con fuoco for Quartet (Marcello); Soprano Solo: Berceuse from Jocelyn (Godard); Aria of the Doll for Soprano, from The Tales of Hoffmann (Offenbach); 'Cello Solos: (a) Canzone greca (Guerrini), (b) Intermezzo (Lalo), (c) Polacca da concerto (Popper); The Harlequin's Wedding, comedy in one act (Felene); Rondo from Soeur Monique (Couperin); Tempo di ballo (Scarlatti); Overture, Egmont (Beethoven); Concerto in E minor, op. 11, for Pianoforte and Orchestra (Chopin); Review of Reviews; Aria with Variations for Soprano from The Pearl of Brazil (David); Russian Dance for Pianoforte from Petroushka (Stravinsky); Selection from The Italian Girl in Algiers (Rossini). 9.55:—News.

STOCKHOLM—Call SASA (436m.), 75kw., and **MOTALA** (1,348m.), 40kw., **BODEN** (1,200m.), **GOTEBORG** (322m.), **HORBY** (257m.), **OSTERSUND** (770m.), **SUNDSVALL** (542m.).—6.30:—Talk. 7:—Concert—Overture, Russlan and Ludmila (Glinka); Ballet Suite from Henry VIII (Saint-Saëns); Legende (Mascagni); Serenata (Moskowsky); Waltz, Dynamiden (Strauss); Suite, Four Ways (Coates); Slavonic Melody (Doubrizz); British Folk Tune (Grainger); Bacchanale from Noure and Anitra (Hilsky). 8.40:—Literary Review. 9.10:—Concert of English Music.

STUTTGART (360m.), 1.5kw. and **FREIBURG** (570m.).—6:—Time Signal. 6.5:—Talk. 6.30-9.30:—See Frankfurt. 9.30:—Programme Announcements and News.

TOULOUSE (Radiophonie du Midi) (385m.), 8kw.—6.55:—Spanish Song Recital. 7.30:—News. 7.45:—Vocal Tangos. 8:—Concert of Military Music. 8.30:—Soloist Selections. 9:—Time Signal. 9.2:—Concert. 11:—North African News. 11.10:—Hunting Horn Solos. 11.30:—Selections by a Viennese Orchestra.

VIENNA (516.3m.), 20kw., and **GRAZ** (352.5m.), **INNSBRUCK** (283.5m.), **KLAGENFURT** (453.2m.), and **LINZ** (245.9m.).—6:—English Language Lesson. 6.30:—Time, Weather, and Programme Announcements. 6.35:—Orchestral Concert. 7.30:—Talk. 8:—Organ Recital from the works of Bach. 8.40:—Orchestral Concert.

OTHER FOREIGN STATIONS

The following stations will also broadcast varied programmes, beginning at the times stated:—

KATOWICE (408.7m.), 10kw.—10.40 a.m.

KONIGSBERG (276m.), 2kw.—5 a.m.

LAUSANNE—Call HB2 (680m.), 1.5kw.—6.45 a.m.

LYONS (Radio Lyon) (286m.), 1.5kw.—10.30 a.m.

PITTSBURGH, Pa.—Call KDKA (306m.), 25kw.—1 p.m.:—Programme relayed at intervals on 25m. from 11 p.m.

SCHENECTADY, N.Y.—Call WGY (379.5m.), 50kw.—11.45 a.m.:—Relayed by 2XAF on 31.48m. from 12 (midnight)-4 a.m. and by 2XAD on 19.56m. from 7 p.m.-1 a.m.

WARSAW (1,411m.), 10kw.—10.40 a.m.

ZAGREB (307m.), 0.7kw.—11.20 a.m.

ZURICH (459m.), 0.63kw.—11.30 a.m.

SHOE AND LEATHER FAIR

BRITAIN'S LEAD TO THE WORLD

The Shoe and Leather Fair which was opened in the Royal Agricultural Hall, Islington, yesterday, and will be continued until Friday evening, is the thirty-first of the series. It is controlled by a council upon which the principal shoe and leather trade organizations are represented, and its purpose is to afford annually to buyers a comprehensive view of the world's latest ideas in boots and shoes, the materials of which they are composed, and the machinery which helps in their making. Though the show is called "international," all but a very few of the 500 exhibitors are British.

It is said, however, that the show is becoming more and more international in the attendance of buyers, for it is being more widely recognized on the Continent and in the United States that London leads the fashion, at least in men's footwear, and that for a man to be considered well dressed he must be finished off with a high-class English shoe. According to a return supplied by the promoters of the show, in the eight months of the present year up to and including August men's boots and shoes to the value of £1,337,898 were exported, as compared with imports to the value of £55,708. The corresponding figures for women's shoes were:—Imports, £994,477; exports, £1,080,541.

As a guide to the fashion of the day, the show establishes that the prevailing type of women's shoes is—as it has been for some years—what is called the "one-bar shoe." There is variety in the design and pattern of the shoe, but the one fastening bar remains, and that again varies in style from the simple strap fastened with a button on the outside to a number of more elaborately designed open-work ankle fasteners. No striking novelty, such as the Russian boot of three or four winters ago, is to be seen. There is no sign in the show of a revival of the Russian boot. Women, evidently, will depend upon leggings and gaiters for leg and ankle protection this winter, with rubber Wellingtons, usually in colours harmonizing with the coat or the mackintosh, for very wet weather. As for men's shoes, their style varies but little from year to year.

Perhaps the outstanding feature of the show is the further evidence it affords of the movement of the tanners to establish that leather made from the hides and skins of animals, and not artificial substitutes, is the proper material for boots and shoes. There are fine displays of the finished article, particular attention being paid to sole leather. Leather produced from the skins of lizards and pythons appears to be still largely used in women's shoes, so much so that great numbers of reptiles are being destroyed for the trade in India and Africa.

There is a performance each day at 3 o'clock by the band of the Royal Regiment of Artillery.

ART EXHIBITIONS

OFFICERS' ART SOCIETY

The sixth annual exhibition of the Army Officers' Art Society, at the Suffolk-street Galleries—of which the profits are contributed by the society to Earl Haig's Fund—strikes one as being more professional in the military and less in the artistic sense than former ones of the series, and this is felt to be an advantage. What we want to see is not so much the work of artists who happen to be soldiers, as how professional soldiers, who happen to have artistic talent, paint and draw—particularly in the scenes of their professional experience.

It is a large exhibition, of 482 works—200 more than last year—and the great majority of them are water-colours, which helps to explain the general effect of Service conditions, since oil colours are a nuisance to carry about. Possibly without reason one is struck by the proportion of higher ranks among the exhibitors. Particularly in the first room the standard in water-colour is remarkably high; "Gateway, Purana Kila, Delhi," by Lieutenant R. H. Sams, "Old Bridge House, Ambleside," by Major F. A. Wilkinson, "Canal, Heybridge," by Lieutenant-Colonel C. Connell, "Salthouse Marshes," by Major-General Sir A. Scott, and "Marshside," by Captain T. H. Barnard, are only a few of the works that excite genuine admiration. In the big room the level is more "ordinary," though the mountain landscapes of Colonel H. R. B. Donne, "Alverna, near Cortina," for a very good example, will always have their romantic appeal, and every now and then one comes upon something original, such as "The Windrush, Burford," by Captain J. Knyvett, "The Farm Under the Hill, Devon," by Brigadier-General W. R. Ward, "The Black Mountains, Welsh Border," by Brigadier E. M. Jack, "St. Martin-in-the-Fields," by Colonel Sir R. Firth, and "Twyford Mill, Essex," by Lieutenant-Colonel F. Thrupp.

In oil the most thoroughly accomplished work is "Teddy and the Tiger," a child in blue sitting on a skin rug, by Captain W. L. T. Fisher; a picture as happy in design as it is articulate in execution. Of the excellent landscapes in oil by Colonel Sidney Harvest, "Skiddaw from Borrowdale" is the best in atmospheric quality and "Entrance to an Old Fort" the most stable in design; and Colonel M. A. Tuite has several good paintings of horses in landscape—as Captain Adrian Jones of big game. Not the least interesting part of the exhibition is the collection of drawings—including swift sketches by General Lord Baden-Powell, and studies of native types by Colonel J. Gayer Anderson, Lieutenant F. Wilson, and others.

THE OLD DUDLEY

Though it is chiefly on account of its age that the Old Dudley Art Society, founded in 1861, deserves notice, one cannot but admire the skill and tact with which, without loss of character, its 105th exhibition at the Alpine Club Galleries, Mill-street, Conduit-street, has been made to look more or less contemporary. It is mainly a matter of open hanging and a prevailing light key. There are 136 works, of which the great majority are water-colours. Mr. L. Burleigh Bruhl, the president, seems to be getting over the too forcible tone contrasts which marred his capable work, and all his contributions give pleasure. "The Ebb Tide," in particular, is a very attractive study of iridescent reflections. Mr. A. Warren Dow is another artist who makes the most of his talents by tact in small things, and both "St. Albans," in violet silhouette under a squall, and "Sunlight behind the Curtains," with flowers in a lustre jug, are very charming water-colours. "Study of a Garden Party, Westhill, I. of W.," by Miss E. M. Lipscomb, has light and movement, and the right effect of gaiety, and other water-colours of merit are "The Yacht Builders, Hamble," by Mr. J. F. Rendell; "Sussex Farm," by Mr. John Higgins; "Bayning Monument," by Miss Beth Amoore; and "Watermouth Harbour, N. Devon," by Miss Catherine Chamney. Mr. Charles Harvey is the principal oil painter, happiest in his decorative impression of "Sennen Cove."

Books of the Day

TORY ESSAYS

MR. KEITH FEILING'S STUDIES

SKETCHES IN NINETEENTH-CENTURY BIOGRAPHY. By KEITH FEILING. (Longmans. 7s. 6d. net.)

Mr. Keith Feiling's biographical sketches of nineteenth-century statesmen, political philosophers, and philosophic poets will be familiar to readers of *The Times*, since they have, all but one, appeared in its columns or in those of *The Times Literary Supplement*. There is an advantage, however, even for those who have read them all as they first came out to re-read them in a volume, for, thus collected, they bring into relief the mind and talent of their author. Written from a Tory standpoint, these essays are far from displaying a commonplace conservatism. Among the great champions of traditional values, Mr. Feiling esteems most highly not those who have sought simply to maintain an existing balance of things, but those who have most deeply realized the permanent elements in the health of State and nation and have strengthened these—it may be as much by reform as by conservation. This standpoint is made very clear in the admirable essay on Coleridge, which disentangles with marvellous dexterity the matted threads of his political reflections. Of Coleridge and the school of Toryism that he really admires Mr. Feiling writes:—

Their leaders have often done radical things from inside the conservative frame, and were ceaselessly attacked by their followers in consequence. They seem to have thought less of the present than of the future. They viewed their party less as representing the dominant classes of the present than as standing for the most permanent, and hence the most vital and entirely natural, interests of the people as a whole. They recognized, it would seem, that this national heritage must necessarily find very varying interpretation in different ages, and therefore that conservatism consisted less in maintaining fixed institutions than in acting in tune with the conservative spirit.

Here is one principle which these biographical sketches set forth in varying lights; another is the superiority of the moral factor over mere economic or mechanical progress in national life. Mr. Feiling's parallel between Newman and Disraeli on this point is highly instructive. Newman believed in "the indestructibility of good principle."

Liberalism was "too cold a principle to prevail," for life was made up of "order and warmth." As for the philosophy of utility, "it aimed low, but it has fulfilled its aim"; comfort and materialism are all around us, but the greatest happiness does not yet seem to appeal to the greatest number. But "Toryism, that is, loyalty to persons, springs immortal in the human breast," and "religion is a spiritual loyalty."

Mr. Feiling thus holds an outlook from which he can judge dispassionately of men and measures; can discern the shortcomings of Burke and Southey and Croker as well as the merits of Liverpool, or, crossing to a camp that is not his own, the genius of the rationalistic Liberal Bagehot. His Toryism shows the authentic trait of delight in character, and he makes his figures move vividly before us. Even the great Whigs, we surmise, would be admitted to his Heaven, in virtue of their personal force and richness.

A LONDON MAGISTRATE

THE LIFE OF A LONDON BEAK. By H. L. CANCELLOR. (Hurst and Blackett. 18s. net.)

There can be few occupations more strenuous than that of a Metropolitan magistrate. We read in our papers reports of ludicrous incidents and amusing repartees from the police-courts, but, as Sir Chartres Biron says in introducing this book, "these interludes have about as much relation to the real duties of a magistrate as has the comic relief in an Elizabethan tragedy to the author's theme." The efficiency, humanity, patience, and equity of our stipendiary magistrates are a phenomenon almost unique in judicial history; and no one would be more prepared to testify to the fairness and "decency" of the police-court "beak" than would the bulk of the habitual offenders who come before him. The atmosphere of these courts always surprises the visitor by its friendliness.

Through the long day one case succeeds another; prisoners come and go, to prison or to freedom, but little ill-will is shown, and hardly ever to the Bench. The accused have, at any rate, found a careful audience, and if an adverse decision, one only founded upon full and jealous inquiry.

Generally, the magistrate's attitude to an accused person is little less sympathetic than that of a doctor to a patient consulting him. Often, indeed, he doubles the part of Judge and counsel for the defence, especially when the individual before him has neither skill nor knowledge properly to present his case. In this connexion Mr. Cancellor draws attention to the admirable work done by the police-court missionaries:—

It would be impossible to carry on the work of a magistrate properly without their help. Their tact and discrimination are amazing, while none is quicker to see through impostors; they have a wonderful intuition for finding some spark of virtue in the most unexpected places.

A magistrate is probably all the better for sharing to the full what may be called the normal tastes and interests of his fellow-countrymen. "It is the human side of life," Mr. Cancellor tells us, "that makes the work of a London magistrate tolerable. Even a tragedy has to admit its comic relief."

But if the patience and humour and kindliness of a typical London "beak" stand out in this unaffected record, it is the patience and humour of the London poor that have most impressed him; and it is doubtless his recognition and appreciation of these qualities—perhaps the finest of all our national possessions—that enables him to end his book with an echo of the words of his first chief, on the day of his appointment: "Nevertheless, I would not exchange the work for any other job in the world."

SOME NEW BOOKS

ENGLAND IN THE NINETEENTH CENTURY. By A. F. Freemantle. Volume II. (Allen and Unwin. 18s. n.)

TEN YEARS OF WORLD CO-OPERATION. Foreword by Sir Eric Drummond. (Williams and Norgate. 10s. n.)

THE EDUCATION OF CHILDREN. By Alfred Adler. Translated by Eleanore and Friedrich Jenson. (Allen and Unwin. 12s. 6d. n.)

THE CONQUEST OF HAPPINESS. By Bertrand Russell. (Allen and Unwin. 7s. 6d. n.)

ROUGH ISLANDERS; or, The Natives of England. By H. W. Nevinson. (Routledge. 7s. 6d. n.)

REMINISCENCES AND REFLECTIONS. By H. Kingsmill Moore, D.D. (Longmans. 12s. 6d. n.)

EIGHT VICTORIAN POETS. By F. L. Lucas. (Cambridge University Press. 4s. 6d. n.)

HAYDEN COFFIN'S BOOK. (Alston Rivers. 10s. 6d. n.)

FICTION

ON FORSYTE 'CHANGE. By John Galsworthy. (Heinemann. 7s. 6d. n.)

A WOMAN ON HER WAY. By John van Druten. (Putnam. 7s. 6d. n.)

THE NAME OF ACTION. By Graham Greene. (Heinemann. 7s. 6d. n.)

In addition to the reviews published regularly in *The Times*, full criticisms of new books, together with a comprehensive list of current publications, will be found in *The Times Literary Supplement*, issued every Thursday, price 3d.

NEW NOVELS

"ON FORSYTE 'CHANGE"

Among new novels are Mr. Galsworthy's ON FORSYTE 'CHANGE (Heinemann, 7s. 6d. net); Mrs. Beatrice Kean Seymour's BUT NOT FOR LOVE (Chapman and Hall, 7s. 6d. net); A WOMAN ON HER WAY, by JOHN VAN DRUTEN (Putnam, 7s. 6d. net); and Mr. Graham Greene's THE NAME OF ACTION (Heinemann, 7s. 6d. net).

Mr. Galsworthy describes the stories contained in "On Forsyte 'Change" as "apocryphal Forsyte tales." They are not, however, as might be expected from his apology to "a long-suffering public," mere shavings from the great Saga, scraps not worth gathering up till the great design was finished. On the contrary (though like every collection of tales they have their weaker members), they are rich with the best of Mr. Galsworthy's genius, full of fun, sadness, biting social criticism, and the haunting sense of beauty unattainable. They are not a haphazard "bag," but have a certain implicit unity of design; each story bears a date from 1821 to 1918, and between these dates we watch the gradual dissolution of the vigorous, rather vulgar ideal of commercial and social success which inspired the great Victorian clan. A sociologist might find in it the rise and fall of the middle-class empire over England, for "Superior Dosset" Forsyte, founder of the family fortune, who throws his shadow over the first tale, was not far from the peasantry, and one of the tales near the end of the book is headed "A Forsyte Encounters the People." We are shown with much subtlety the gradual insinuation of freer (and looser) ideals into the strict conventions of Forsytism; even Aunt Juley's insistence on bringing a stray dog home into the Bayswater drawing-room in 1878 was a token of revolt. Mrs. Nicholas Forsyte's "strike" until her husband gave her an income of her own was a more shattering insurrection, and perhaps the affair of the Hondekoeter was the most shattering of all. For, if the younger Forsytes could decree the banishment to the box-room of the large oil-painting of domestic poultry by a "Master" that James Forsyte had bought *as a bargain*, merely because it was hideous, then indeed—— As the old man felt, "A change of epoch, something new-fangled in the air." But while Mr. Galsworthy lets us smile he does not invite us to jeer at the old giants. He loves his Forsytes and makes us feel the force of character that uplifted them to prosperity. His explanation is that they might lose their heads over trifles, but always kept them in grave crises. An instance, at once pathetic and heroic, of this is the ageing Soames Forsyte's reaction to the Great War. At the end we see him standing in St. Paul's, "his hands folded on the handle of his umbrella, and his left knee flexed as if standing at ease." Unconquerable!

Poor Vickey Jardine is the heroine of Beatrice Kean Seymour's new novel "But Not for Love," a rather touching little figure in her youthful eagerness and idealism, speaking sometimes in the cynical jargon of her contemporaries, contemplating the marriage failures within her own circle without illusion, but cherishing a determination to make her own marriage something stronger and better. Her own father and mother had outlived their affection for each other, and Gwyn Jardine was a born philanderer; Hermy Graham was scarcely faithful to Robert, and there were others giving the lie to constancy. Vickey, a budding novelist, looked calmly on these things. Then she fell in love with Murray Gullan, a Northern farmer, who liked money and permitted her to adore him, and they were married. Matters would be very different with her. But there was Belle, the dairymaid, and there was Marsh, Gullan's other farm, to which he was obliged to go several times a month, and where he would not take Vickey. She could not know, or did not, that Gullan was slowly falling in love with her and out of love with Belle, and that he was slowly making up his mind to be faithful to his wife. All she knew was the shock of discovery that he lived with Belle and had married chiefly for her money. Vickey could not endure the affront to her spirit and took a tragic way out of a world grown unbearable. Mrs. Kean Seymour has written a swift and skilful narrative, full of talk and dramatic incident.

Mr. van Druten's new novel is long and crowded and inspired by an unfaltering vitality. Elinor Johnson and Richard Gilchrist are the kind of friends that meet once in three months and yet feel there has been no break in their relationship—in spirit they are always close, but the multiplicity of their personal complications divides them. Richard has a wife whom he adores and who regards him with a kind of contemptuous pity which drives him to the bottle, while Elinor, a successful novelist and afterwards a successful playwright, is engaged in a series of affairs in which she tries, somewhat pathetically, to find that sense of permanence and security which had always eluded her. She did not, it is true, look for that in Gus, who is such an obvious cad that it is impossible to believe that Elinor—who, for all her lack of sexual morality, was a "good sort" in a hearty, masculine kind of way—could fall in love with him as Mr. van Druten insists she did, and Paul was too young and too weak to respond, but, busy as she was with her work, with parties, with her host of casual friends, she was never free of the knowledge of her need. Most of the novel is concerned with Elinor, but Richard is drawn with almost an equal wealth of detail, and Mr. van Druten is at his best when he writes of his hopelessness and desolation. Richard was an artist, gentle and sensitive, and he gave all he had to Brenda, and the separation and, eventually, her death leave him with a horror of everyone and everything he knew.

Mr. Graham Greene has taken one short step into the future to find a setting for the romance of his second novel, "The Name of Action." In the three years following the French evacuation of the Rhine a dictatorship has been set up in the Palatinate, separating it from the Bavarian Republic; and, since nothing is told us of the political movement behind the period of the story, we must assume that West Prussia has also been implicated, for we find the new capital of this separate State at Trier—more familiar to us as Trèves—on the Moselle. Into this new Zenda comes Oliver Chant, a rich young Englishman, eager to help with his money in the upsetting of the Dictatorship and the re-establishment of the Republic. Mr. Greene's treatment of this moving drama is peculiarly his own. Drama there is in abundance, but not in the manner of Sir Anthony Hope, all the tense psychology of the book being strung to a pitch that vibrates just, and only just, on the rational side of hysteria. Nevertheless, the story moves from action to action with a fine effect of inevitability, and the distinction and individuality of the literary style makes it a more than worthy successor to "The Man Within," in a genre that owes little to tradition.

The world's most beautiful women

Bebe Daniels, Radio Pictures Star.

—and Odol

Women who are celebrated for their beauty believe in the intelligent care of the body, and particularly in mouth hygiene. They realise the importance of using Odol regularly night and morning. For Odol Tooth Paste is unique among dentifrices. It keeps teeth pretty and white in the safest possible way—removing all tartar and decay germs without affecting the delicate enamel. It leaves the mouth delightfully refreshed. Use Odol and let your pearly white teeth smile its praises.

TOOTH PASTE. A large tube costs only 1/-
MOUTH WASH. In Flasks, 1/6, 2/6, and 3/6

Aldwych T.F.57.30

Mullard

THE MASTER VALVE

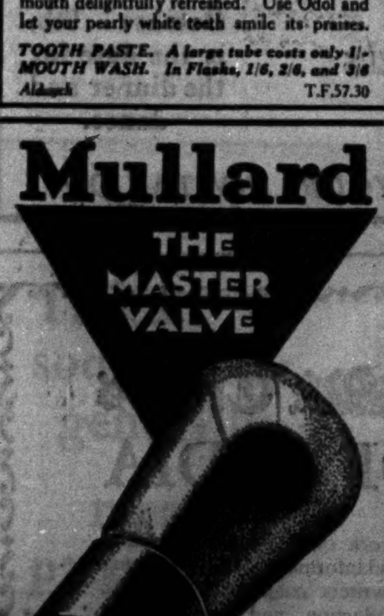

—IMPROVES EVERY RADIO RECEIVER

Advt. The Mullard Wireless Service Co., Ltd., Mullard House, Charing Cross Road, London, W.C.2

EVERYTHING G.E.C. ELECTRICAL

ALL-ELECTRIC
The set that lowers costs and raises the standard of performance

MADE IN ENGLAND

GECoPHONE
REGISTERED TRADE MARK

3 VALVE ALL-ELECTRIC A-C-MAINS RECEIVER

PRICE £18
WITH OSRAM VALVES AND ROYALTY
HIRE PURCHASE
Terms £1.16.0 deposit, 12 monthly payments of £1.8.4. Ask your dealer for particulars.

This GECoPHONE Receiver not only excels in workmanship, finish and performance, but represents a standard of good value which until now could never be associated with all-electric radio. Let this set, therefore, be your choice.

WRITE for folder B.C.5603 which gives full particulars of all GECoPHONE all-electric Receivers and Loud Speakers. Sent POST FREE on request.

GECoPHONE 4-VALVE ALL-ELECTRIC RECEIVER
An extraordinarily powerful receiver representing the superlative in all-electric radio technique Price £30
Sold by all leading Wireless Dealers

Manufacturers, Wholesale only:
THE GENERAL ELECTRIC CO. LTD.
Head Office and Public Showrooms:
MAGNET HOUSE, KINGSWAY, LONDON, W.C.2
Branches and Public Showrooms throughout Great Britain

THE PICK OF THE PROGRAMMES ON THE PICK OF THE ALL ELECTRIC THREE'S

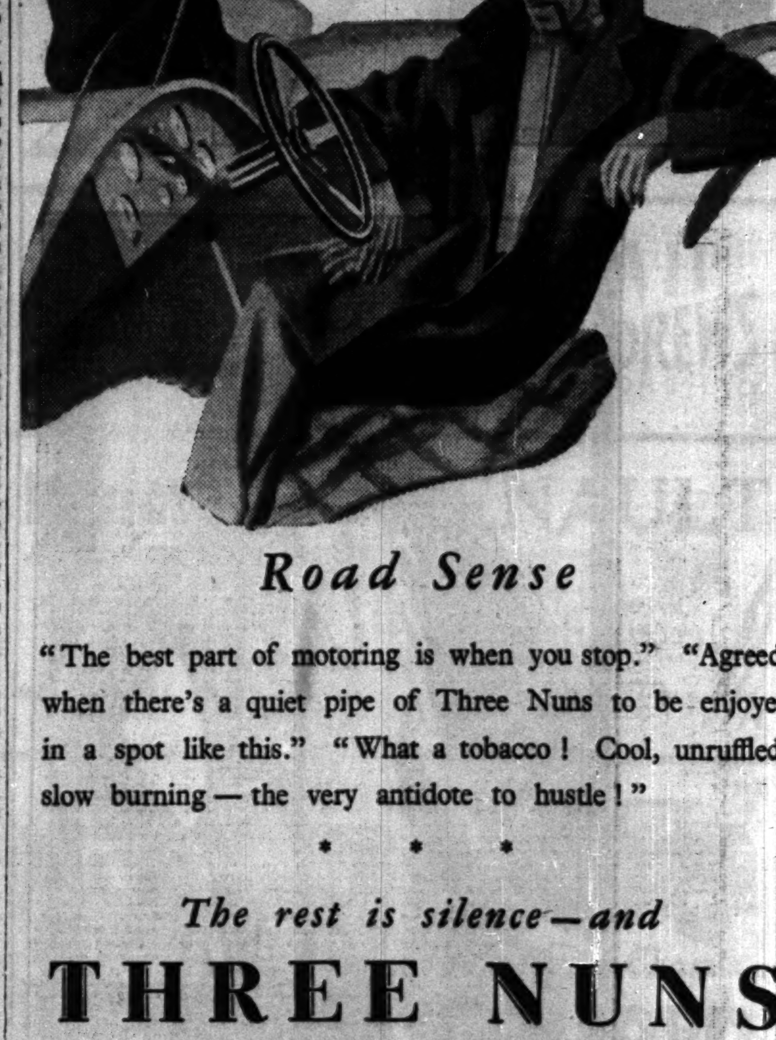

Road Sense

"The best part of motoring is when you stop." "Agreed, when there's a quiet pipe of Three Nuns to be enjoyed in a spot like this." "What a tobacco! Cool, unruffled, slow burning — the very antidote to hustle!"

* * *

The rest is silence—and

THREE NUNS

the tobacco of curious cut—1s. 2d. an ounce

For FREE SAMPLE send a postcard to Dept. 4 Stephen Mitchell & Son, 36 St. Andrew Sq., Glasgow
Issued by The Imperial Tobacco Co. (of Great Britain & Ireland), Ltd.

People are reading—and talking about

Grand Hotel

By

VICKI BAUM

"Easily the outstanding novel of the season," says Mr. S. P. B. MAIS, in *The Daily Telegraph*

GEOFFREY BLES

MINES WAGE BOARD

OWNERS AND DISTRICT AUTONOMY

STATEMENT BY MR. EVAN WILLIAMS

(FROM OUR LABOUR CORRESPONDENT)

Mr. Evan Williams, president of the Mining Association, made a statement yesterday in explanation of the association's attitude to the setting up of a National Wages Board for the coalmining industry in accordance with the provisions of Part IV. of the Coal Mines Act. It may be recalled that, after hearing from the association that it could not cooperate in the establishment of the Board by suggesting the names of colliery owners to serve upon it, Mr. Shinwell, the Secretary for Mines, expressed reluctance to accept the decision as the association's final word. He added that when later in this month he would be considering other questions with the colliery owners he would endeavour to prevail on the association to change its view.

The deliberate nature of the association's decision is apparent from Mr. Williams's statement, which indicates moreover that the question is scarcely open to reconsideration. Forestalling Mr. Shinwell's representations, Mr. Williams says that "in regard to wages and conditions of work experience leaves us no alternative but to insist that the districts must manage their own affairs without interference or dictation from outside."

DECISION OF 1926

I cannot understand (Mr. Williams said) how anyone, particularly the Government, could have expected any reply from the Mining Association of Great Britain other than that which was sent to Mr. Shinwell last week. Memories are proverbially short, but I should not have thought it could have been forgotten so soon that the one point on which the coalowners of the country unanimously took the most determined stand in 1926 was that there should be thenceforth no treatment of wages questions, even on the broadest lines, except by each district for itself.

When the present Government entered into discussions last year with the coalowners' representatives in preparation for the proposed mining legislation this position was recognized by the Prime Minister and the other members of the Cabinet. No attempt was made to persuade the owners to modify their attitude, and there was no suggestion of any kind that the Coal Mines Bill should contain any reference to wages questions or to machinery for dealing with disputes until after the Government's invitation to a meeting with the Miners' Federation had been declined on November 6. Following this (*post hoc et propter hoc*) we were told that the Government had decided to introduce into the Bill provisions for setting up a National Industrial Board. While the other parts of the Bill had been discussed constructively in detail between us and the Cabinet Committee, on this part we were simply informed of the decision.

We entered the very strongest protests against this treatment, and implored the Government not to introduce into the Bill something which was bound to have unfortunate consequences, and which we could not possibly accept. We pointed out that, while the old National Board had dealt as far as the districts were concerned only with the main principles which should be applied in the district agreements, without any other interference whatsoever with their terms and conditions of employment, the new proposal would make every detail of any district agreement subject to the review of a body composed, as to the majority of representatives, of owners and workmen of other and competing districts; that the existence of such a Board would be destructive to the success of the Conciliation Boards in the districts in arriving at settlements, and that, instead of bringing peace and harmony into the relations between employers and employees in the industry, it would prevent them from getting close together in their own negotiations.

Indeed, the spokesmen on both sides inevitably become advocates and not negotiators in these circumstances. We urged that the existing Industrial Courts Act furnished all that was necessary, and that a court of inquiry set up under this Act was a body to which we could not refuse to go in case of need. Our attitude remains the same to-day, and such experience as we have had in the meantime only confirms our resolution. It has been obvious throughout that the main, if not the only, purpose sought to be served is to enable the Miners' Federation of Great Britain to function as the wage-negotiating body for the whole country.

There are some questions which affect the coalowners of the country universally and uniformly as, for instance, the Miners' Welfare Fund. The present Act, which expires this year, gave statutory effect to an agreement between the Mining Association of Great Britain and the Miners' Federation of Great Britain. I am hopeful that agreement between the two bodies may be arrived at in regard to the future of this subject; but in regard to wages and conditions of work experience leaves us no alternative but to insist that the districts must manage their own affairs without interference or dictation from outside.

I should like to say further that our attitude towards the National Industrial Board has no bearing upon the working of Part I. of the Act. The coalowners are determined wholeheartedly to do all that the Act permits to improve the commercial position of the industry.

NOTTS COAL RETURN

WORST SINCE SUMMER OF 1928

(FROM OUR CORRESPONDENT)

NOTTINGHAM, Oct. 6

The condition of the Nottinghamshire coal trade during the months of June, July, and August, as disclosed in the official ascertainment issued this afternoon, was worse than at any time since the summer of 1928. The wages percentage was 21.84 below the standard fixed by the minimum agreement, and this deficiency must be made up by the owners so that the men's wages shall not be affected. The accumulated deficiency under the agreement now stands at £1,042,587.

Returns made by all the collieries show that the output for the three months was 3,061,375 tons, a decrease of 852,191 tons on the corresponding period. The selling price at the pithead fell from 11s. 10.75d. to 11s. 7.06d. The wage costs per ton were 8s. 6.24d. The average wage per shift was 10s. 7.07d., and the output per shift per man at the coal face was 59.97cwt. This was a particularly high figure.

Mr. George Spencer, agent of the Notts Miners' Industrial Union, said after the meeting:—"The coal trade is steadily becoming worse, and there is no hope of improvement so long as other industries are lagging. The only chance is through some measure of protection, for which the Imperial Conference offers an unrivalled opportunity."

POSTMEN'S STATUS AND PAY

CLAIM FOR EQUALITY WITH SORTERS

(FROM OUR CIVIL SERVICE CORRESPONDENT)

A new Postmen's Association has been formed to press the claim of postmen to be given equal pay and status with sorters. At present, as a result of amalgamation, the two grades are largely organized in the Union of Post Office Workers, but it is maintained that that body is not in a position to urge the claim of postmen for equality with sorters owing to the risk of losing the whole of its sorter membership. Whether, however, the new body will be officially recognized will doubtless turn upon the degree of its representative capacity.

Another secessionist organization, on the engineering side, known as the Telephone and Telegraph Engineering Guild, has been informed that the Postmaster-General has decided to withdraw the facilities hitherto enjoyed by the guild in regard to the granting of special leave and the exhibition of notices in connexion with its activities. In this case the great majority of the engineering staff are organized in the officially recognized Post Office Engineering Union.

A TUNNEL THROUGH A MOUNTAIN

In the report from our Special Correspondent at Llandudno, published yesterday, of a scheme of road reconstruction and widening which is being carried out on the Carnarvonshire coast, it should have been stated that the length of a tunnel which has to be cut through the mountain was 585ft. The consulting engineers are Messrs. Howard Humphreys and Sons, of 28, Victoria-street, Westminster.

THE COAL MINES ACT

MR. W. GRAHAM ON ITS POSSIBILITIES

Mr. W. Graham, President of the Board of Trade, addressed the Coal Trade Luncheon Club, at the Hotel Metropole, yesterday, on the Coal Mines Act. He said that one of the fundamental problems in the coal industry was whether there would be an increased world demand for coal and an increased demand and output so far as this country was concerned.

Who, to-day, Mr. GRAHAM said, can estimate the kind of demand for a great basic commodity of this kind when we remember that a large part of the world is turning over to the development of electricity, to harnessing the water power, and to economizing in the use of coal in all directions, when we are in the presence of large scale concentration of industry, and when more than 40 per cent. of our mercantile marine is adapted to oil fuel. In the presence of this and other considerations, will the demand increase, or are we in the presence of a static industry?

I know that there are many arguments which would incline us to that view, but there is another argument which statesmen and politicians would do well to note. While it is true that in many great industries we seem to have touched the limit, it is also true that there are hundred of millions of people in the world whose demand, not for luxury or comfort, but for the plain necessaries of life, is still far from satisfied.

So I appear before you this afternoon as an optimist in these fundamental economic matters, looking, as we must all look, to the bridge which is to be built—whether it is in currency or credit, wherever a solution may lie—between this mass of weak and semi-paralysed inactive production on the one side, which we measure in business loss and unemployment, and that territory of unsatisfied demand among consumers. If we go about it in the proper way, with the maximum agreement that we can obtain in this industry, other industries will have a share; so I am grateful that we have some measure of organization in the Coal Mines Act, which I think will help us along the road.

Referring to reorganization, Mr. Graham said that the central and district schemes would be available very soon. They had been launched in the whole of 21 districts, and he appealed to all sections of the industry, now that the Act was in force, to make the best of it and to see that it was applied in a broad and generous spirit. If attention were concentrated on little, pettifogging points the whole purpose of the Act would be defeated.

AMALGAMATION PROBLEMS

In regard to amalgamations he hoped shortly to announce the names of five Commissioners who would, he trusted, command confidence, and who would face these problems with two great objects in view—the interests of the public and the interests of the industry.

The Commissioners would have to have regard to the capital and labour involved in the various mines; and they would have to look to the conditions in the various localities and understand the nature of the demand for coal in the particular districts. In short, they must bring a genuine statesmanship to bear on their task. He hoped that in the amalgamation schemes there would be a great voluntary contribution by the owners, because it would get rid of a great deal of expense and delay.

So far as I have any influence at all, he continued, there is one thought I would leave with all sections of industry and commerce, and with my colleagues and friends in the Labour Movement. Unless there is to be an attack on the standards of life, which we should all regret, we have got to put our very best into industry and commerce. I am certain that if we got from everybody every where the best they can do each day, remembering in all departments of industry that they are trustees and stewards for the common good, a substantial part of that gulf between the price at which British industry can supply its goods and the price at which they are offered by others in world competition would be bridged by British industry and commerce.

It all depends upon that fundamental consideration. You and I will often be depressed by the magnitude of our task, but the magnitude of the problem is an inspiration. It is a call to the best that is in every one of us. In the coal industry, as in all other industries, there is statesmanship and a real power in the human breast which you and I have to liberate for the salvation of this country, and as the contribution which we can make to world recovery.

THE MIDLAND MINE EXPLOSION

INQUEST OPENED ON VICTIMS

The inquest was opened at Norton Canes, Staffs, yesterday on the bodies of the 14 men who were killed in an explosion at the Grove Colliery, Norton Canes, last Wednesday night.

Mr. A. J. Cook, accompanied by Mr. J. Blakemore (miners' agent) and Mr. G. H. Jones (representing the Midland Miners' Federation), visited the mine during the morning and descended the shaft. They were afterwards present at the inquest.

Mr. FRANK COOPER, the Coroner, first expressed the sympathy of the Court with the relatives and friends of the victims, and appreciation of the heroism shown by the rescue gangs. "Without thought of personal safety, without any fear, they carried on at the risk of their lives as long as they hoped there was any chance of saving life."

Mr. H. L. Lester (on behalf of the Pelsall and District Miners' Association) said that the relatives were grateful for the kindness of the King and Queen and everybody, and particularly were they grateful for the efforts of those brave men who risked their lives in their efforts to save the lives of others.

Evidence of identification was then called. In nearly every case the evidence was similar—that the victims had worked in coalmines for a number of years and had had considerable experience of them.

Dr. R. G. Bradford, of Brownhills, stated that with Dr. Patterson he made an examination of each body as it was brought up the pit. "I have made a chemical test in three of the cases," he said. "I do not think a *post-mortem* examination or other tests would help me any farther."

The CORONER said that he did not propose at this stage to ask the doctor to give fuller evidence.

Mr. Cook.—I think it is necessary to say why he took these tests.

The CORONER (to Dr. Bradford).—Would these tests help you in any of the other cases?—No.

Mr. Cook.—It seems strange that he should take a chemical test.

Dr. Bradford.—I took chemical tests in two cases where there was practically no physical injury, and in a third case as a contrast, because death in this case had obviously been caused by external violence.

Mr. Cook.—I gather it is a form of blood test?

Dr. Bradford.—Yes.

Answering Mr. Lester, the CORONER said that he was not giving a certificate. The Mines Department, subject to what he might rule, were anxious that everybody in this matter should have the fullest opportunity of considering the position.

Mr. J. Clarke (representing the Cannock Chase Deputies' Association).—Can the doctor definitely say yes or no when the time comes as to whether any of these men breathed methane or firedamp just before death?

Dr. Bradford.—I could not say that.

Mr. Cook.—I think that question will raise a number of subjects. I suggest that it should be postponed.

Mr. Clarke.—It may have a very big bearing on the question of ignition.

The CORONER (to Dr. Bradford).—Would a *post-mortem* examination help?—No.

The CORONER then adjourned the inquest until October 21.

The bodies of the men who came from Brownhills will be buried together this afternoon.

DERBYSHIRE COLLIERY ACCIDENT

INQUEST ON FOUR MINERS

The inquest on the bodies of FREDERICK SIDDALL, GEORGE DAVIS, JAMES TAYLOR, and EMMANUEL HOLMES, the four miners who lost their lives in a shot-firing accident at Williamthorpe Colliery, Holmewood, Derby, was resumed at Chesterfield yesterday. At the previous hearing it was stated that death in each case was due to toxaemia and shock after extensive burns.

William Johnson, a stallman, stated that no sooner had the deputy, George Davis, fired the shot than there was a bang, followed immediately by a rumbling noise, a fierce flash of flame, and a rush of dust.

Leonard Harris, a dayman, said that, after the bang there was such a rush of air that he fell over. Someone shouted "I am burning." He went in the direction of the cry, but the air was so foul that he was driven back.

George Brown, who was working in a stall adjoining that in which the accident occurred, said that there was a hissing noise after the shot-firing, and the force of the air flame knocked him down. Davis, although seriously burned, was busy getting the men to a place of safety.

The jury returned a verdict of "Accidental death."

COLLEGE OF SURGEONS

DENTAL EXAMINATION RESULTS

At the first professional examination of the Royal College of Surgeons of England for the Licence in Dental Surgery, held on September 26, 29, and 30, and October 2, the following candidates were approved in the undermentioned subjects:—

Anatomy and Physiology.—H. R. F. Annett, Guy's; G. R. Atkins, Univ. Coll.; G. C. Baird, King's Coll.; A. Barkin, Univ. Coll.; E. W. Birkett, London; F. C. Blasberg, Middlesex; G. N. W. Booth, Birmingham; C. R. Boucher, Univ. Coll.; J. A. Brown, Durham; H. A. M. Cliby, M.A. Oxon, Guy's; O. P. O. Cross, Univ. Coll.; A. C. Davies, Bristol; W. G. C. Dimock, Guy's; J. Entwistle, Guy's; F. Evans, King's Coll.; A. T. G. Garnett, Guy's; N. E. Gilliam, Guy's; A. R. Gillies, Guy's; N. H. Gittins, Birmingham; J. V. Goldie, King's Coll.; F. W. Goodall, Univ. Coll.; C. H. Grimshaw, London; H. Hack, Guy's; C. I. Hagger, Guy's; W. W. Hargreaves, Manchester; T. Helmer, Guy's; J. R. C. Hindle, Guy's; L. B. Holmes, Guy's; R. G. V. Hoshen, Guy's; D. C. Jones, King's Coll.; E. V. B. Kennington, Sheffield; G. V. Ledger, King's Coll.; S. A. McCandlish, Bristol; A. C. Mack, King's Coll.; J. A. B. Marchant, King's Coll.; L. E. Marshall, Guy's; N. E. Miles, Bristol; E. H. Musgrave, Guy's; J. Nicolls, King's Coll.; C. G. Palmer, Guy's; J. H. Pitman, Guy's; H. G. Poyton, Guy's; W. B. Priest, London; A. Pryor, Guy's; J. E. Read, King's Coll.; D. H. T. M. Robertson-Ritchie, Guy's; J. A. Robinson, Manchester; G. J. Rubie, Guy's; W. H. Silverstone, Leeds; M. H. J. Simpson, Guy's; Ella L. B. Stamper, Royal Free; J. A. G. Starnes, Guy's; R. B. Sumerling, Guy's; J. H. Thompson, Guy's; N. E. B. Tinley, Leeds; R. F. Townsend, King's Coll.; H. F. Vere, B.Sc.Lond., Bristol; S. R. Wallis, Guy's; I. E. W. Whitling, Guy's; Millicent Williams, Royal Free; and Joan M. Wilson, Manchester.

Dental Anatomy and Physiology.—G. C. Bailey, Manchester; F. H. Beauchamp, London; M. B. Conlin, London; H. C. Dobbie, London; J. C. Edmondson, London; L. F. Ferguson, King's Coll.; H. R. Hamlyn, Leeds; H. G. Jokelson, Guy's; E. V. B. Kennington, Sheffield; L. C. Lavender, London; E. G. W. Lewis, London; R. E. Q. Mallett, King's Coll.; H. C. Morgan, Leeds; L. P. Nutton, King's Coll.; A. C. Paul, Royal Dental; G. E. Payon, Guy's; S. Puckey, Univ. Coll.; W. G. Sandison, Royal Dental; Gladys C. E. Sanson, Royal Dental; J. S. Schofield, Leeds; F. J. F. Shepherd, Bristol; M. Snipper, London; R. J. Thatcher, Univ. Coll.; U. I. W. Whitling, Guy's; S. Williams, Guy's; and Joan M. Wilson, Manchester.

MAJOR GLYNN, M.P., ON DANGERS OF THE "DOLE"

The annual conference of the National Federation of Rural Approved Societies was held at York on Friday. Lord Ernle was re-elected president, and Major R. Glynn, M.P., chairman. Major Glynn, in a letter regretting his absence, said that because of the "dole" moral deterioration in all matters of insurance was a national danger. "The best elements in the Labour Party," he continued, "are more scared of the 'workshy' and the slackers than we are, because they realize that the benefits side of the trade union movement is at stake, and that pride in their craft which must be the central feature if British workmanship is to retain its place in world production." Grave demoralization had set in, and thousands of young men and women were losing their independence and sense of self-respect. The "dole drawers" seemed to be proud of their contempt for their country and the duties of citizenship. From this, it was easy to pass to envy of others who had possessions owing to thrift and hard work. Unhappily, they were not eager to win legitimate rewards by honest labour.

PLATELAYER'S DEATH ON THE LINE

A verdict of "Accidental death" was returned at an inquest at Romford yesterday on the body of Ernest George Purkiss, 51, a foreman platelayer, who was killed on the railway line near Gidea Park on Saturday. George W. Stygall, stationmaster at Gidea Park, said that he passed Purkiss as he was walking along the line. "A moment later something struck me in the back and knocked me down. Looking up in a dazed condition I saw an express train passing close by. At first I thought I had been knocked down by the train, but found that I had been struck by Purkiss, who was lying close by."

NATIONAL CHAMBER OF TRADE

THE AUTUMN CONFERENCE

(FROM OUR SPECIAL CORRESPONDENT)

LEAMINGTON, Oct. 6

The National Chamber of Trade began its autumn conference in the Town Hall, Leamington, this morning. Councillor Frank Underhill, of Plymouth, past president, occupied the chair in the absence through illness of the president, Alderman E. B. Lewis, of Oxford. About 400 business men and women from all parts of Great Britain attended as representatives of local affiliated Chambers of Trade.

Before the business started the delegates stood in silence for a few moments in memory of those whose lives were lost in the wreck of the airship R 101.

Mr. Lewis in his presidential address, which was read for him by Mr. UNDERHILL, said it was impossible for them to ignore the depression which was being experienced in almost every section of trade. It was not their job as distributors to propose remedies to the industrialists, any more than it was theirs to try to tell them their responsibilities as distributors. All the same a good deal might be gained by each studying the subject from the other's point of view as well as his own. The passing of industrial and commercial dividends, higher taxation, increased assessments, and high local rates, had each and all contributed to a big restriction in the purchasing power of the public, in diminished returns, and in smaller net profits, while on the reverse side it had proved almost impossible to get overhead charges down.

The function of the distributive trader was to give the public the opportunity to procure what they required. They wanted to sell British goods, and foster the demand for them among their customers. In regard to some, however, there was the challenge of prices and fitness for service. With all the finest sentiment in the world the British public was not prepared to rule these considerations out, and they had to meet their challenge daily. They had declared their willingness to do all in their power to foster the demand for British and Empire products, and had rendered practical assistance in the organization of shopping weeks, exhibitions, or other efforts designed to promote the sale of commodities which maintained employment in Great Britain, or increased trade with the Dominions and Colonies. The continued depression had awakened the national consciousness to the need for a big development in Imperial economic unity. But in our conception of Empire trade relationships we must never exclude the essential importance of our world trade. They were apt to view the problem from the standpoint of their own particular trade. That was not sufficient. There would never be any fundamental change in the fiscal policy of this country until it was pronounced acceptable by the great majority of the nation. That a system of tariffs would benefit certain trades was easily seen, but all must be taken into account. Meantime, let them place insistence upon the undoubted fact that it was mainly on the efforts of industry, commerce, and trade that our economic prosperity must depend, and that no fiscal or political expedient could operate as substitutes for those essentials, although they might well assist and develop them. (Cheers.)

NATIONAL EXPENDITURE

In their report the board of management called special attention to the work of the committee, presided over by Sir Francis Goodenough, on education for salesmanship, and expressed the hope with the committee that the whole country would endorse the importance of a knowledge of modern languages in relation to salesmanship as affecting the future prosperity of the nation.

The report was adopted.

Mr. WALTER CLARK (Halifax) moved a resolution which called upon affiliated societies and direct members to forward immediately to their Parliamentary representatives a protest against the enormous increase in national expenditure and a demand that the Government should effect such economies as would result in the present expenditure and heavy rates of taxation being substantially reduced. He said that until those who paid the taxes were determined that expenditure should be more nearly in accord with their capacity to pay, they must go on being impoverished by taxes. In the Halifax district large and honourable firms had been crushed out of existence by the burden of national and local taxes.

Mr. HANCOCK (Salisbury) seconded, and the resolution was carried.

Mr. NICHOLLS (Newcastle-upon-Tyne) moved a resolution urging the restoration of Imperial penny post, or alternatively the restoration of the penny post within the British Isles.

Mr. HITCHIN (Leeds) said the stronger argument for restoration was that the Post Office was making a profit of £9,250,000. The tendency was to be extravagant when they made large surpluses. Therefore, those surpluses should be handed back to the public in the form of a reduction of charges.

The resolution was unanimously adopted.

Another resolution, which was carried, called on the Government to set up an independent tribunal of investigation into the undivided and accumulated reserves of cooperative societies, with a view to their being assessed for income-tax.

Mr. TRUMPER (Devizes) moved a resolution viewing with great concern the present condition of arable agriculture and the increase of agriculture unemployment, and requesting Parliament to frame a national policy for agriculture. He said England could no longer play a lone free-trade hand and must have safeguarding.

Mr. W. GULLICK (Salisbury), a member of the National Farmers' Union, said it was up to the farmers to put their own house in order. Subsidies could only lead to disaster. Subsidizing workmen was bad enough, but the subsidizing of employers was worse still. He moved that the resolution be referred to the board of management, and this was carried.

ALDERMAN CHARLES AVELING, for the board of management, moved a resolution protesting against the changes and extensions of unemployment insurance, which had tended to bring the fund to its present serious position, and calling upon the Government for a thorough reorganization of the scheme. This was unanimously adopted.

INTERNATIONAL LABOUR OFFICE

OPENING OF 50TH SESSION

(FROM OUR CORRESPONDENT)

BRUSSELS, Oct. 6

The fiftieth session of the International Labour Office opened here this morning. To-day's proceedings were devoted to the Budget; to-morrow the members will discuss wages and the cost of living, and the hours of miners. The council will also discuss the findings of the Johannesburg conference on silicosis and means for protecting miners from its incidence. One of the duties of session will be the discussion of social services in different countries, and the type of protection which ought to be afforded the workers by law. The committee which will conduct this inquiry will be composed of delegates from Great Britain, Germany, France, Denmark, Norway, Poland, Switzerland, and Czechoslovakia.

Great Britain and the Dominions are represented by Mr. J. J. Lawson, Parliamentary Secretary to the Ministry of Labour; Sir Atul Chatterjee, High Commissioner of India; Dr. W. A. Riddell, of the Advisory Offices of the Canadian Government, Geneva; Mr. J. B. F. Watson, Director of the National Confederation of Employers' Organizations; Mr. J. R. Shaw, former President of the Association of Canadian Industries; Mr. E. L. Poulton, Vice-Chairman of the Governing Body of the International Labour Office; and Mr. Rimbon, a Canadian delegate.

FRAUDS ON WOMEN

FRANCIS JOHN CLARKE, 32, of Oldbury, was found *Guilty* at the Worcestershire Quarter Sessions yesterday of frauds on women, and sentenced to nine months' imprisonment with hard labour. Police Superintendent Mobbs, of Oldbury, said that Clarke preyed upon women in poor circumstances separated from their husbands. He pretended to obtain evidence for divorce and induced them to pay for watching their husbands. Clarke said he had given information which had helped the police.

To fill two vacancies on the Kensington Borough Council Brigadier-General F. G. Fuller, for Queen's-gate Ward, and Captain G. N. Ferrers-Guy, for Holland Ward, have been nominated by the M.R. Party, and will be declared elected, as there is no opposition.

HARRODS
TABLE LINENS
The Newest Designs—Lower Priced!

Fine Linen cleverly needleworked is a fashionable essential for the 1930-31 social season . . . the finer and more distinctive the better. At Harrods the eyes feast on the new linens—exquisitely designed yet marked at the lower prices prevailing throughout the House.

ALL THE TABLE LINEN SHOWN BELOW IS IN NATURAL SHADE.

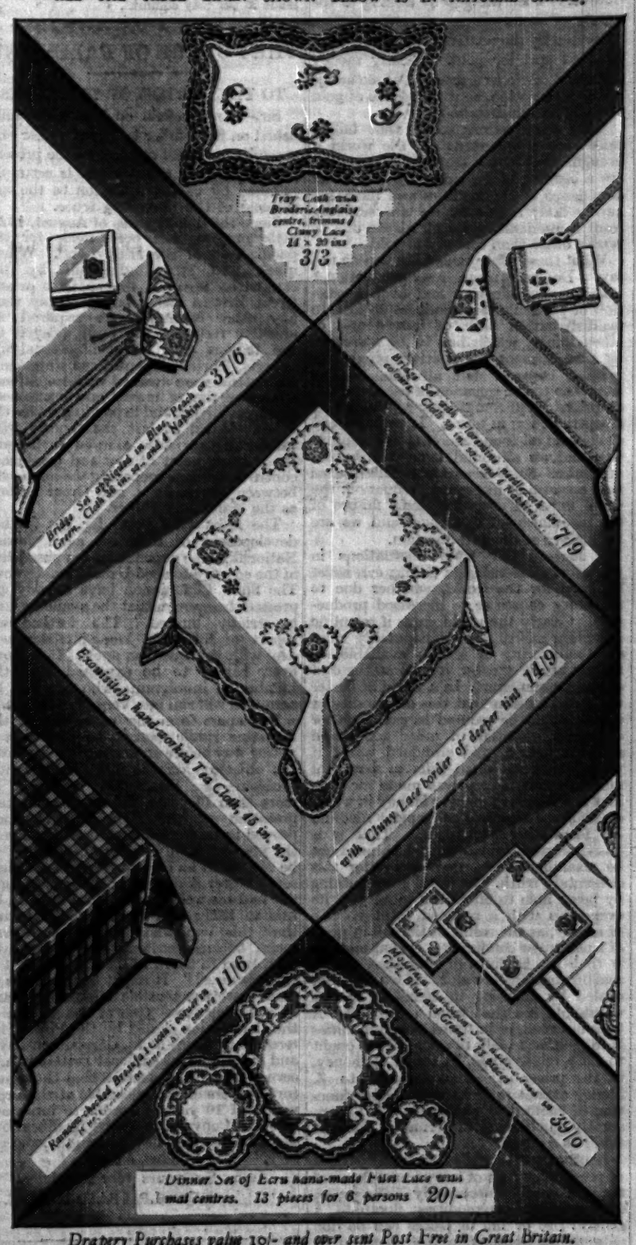
Tray Cloth with Broderie Anglaise centre, trimmed Cluny Lace 14 x 20 ins 3/3
Bridge Set with Filet Lace Corners, Cloth 36 ins. square, 4 Napkins 31/6
Bridge Set with Hemstitched Cloth 36 ins. square, 4 Napkins 7/9
Exquisitely hand-worked Tea Cloth, 42 ins. square, with Cluny Lace border of deeper tint 14/9
Hemstitched Bridge Cloth, 36 ins. square, 4 Napkins 11/6
Dinner Set of Ecru hand-made Filet Lace with mat centres. 13 pieces for 6 persons 20/-

Drapery Purchases value 10/- and over sent Post Free in Great Britain.

HARRODS LTD SLOane 1234 LONDON SW1

To-day—for Six Guineas

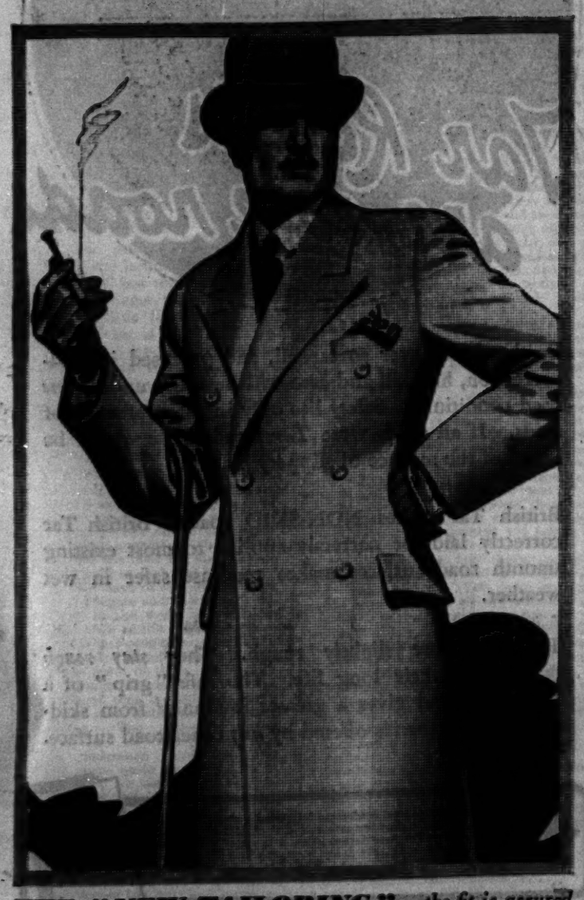

You have the right to expect a very good overcoat this autumn for six guineas. But you are unlikely to expect quite so good an overcoat as you will undoubtedly get from the "New Tailoring" . . . an overcoat so superbly tailored from such magnificent cloth . . . so exactly expressing the latest ideas in overcoat style . . . so beautifully lined . . . so perfectly finished in every detail.

This is partly, but not entirely due to the recent fall in the cost of cloth.

Ever since it was first introduced, the aim of the "New Tailoring" has been to set ever higher standards of value and service each year. That aim has been achieved because there is so great an increase every year in the number of men who find the "New Tailoring" to be the better way of buying better clothes.

And that is the real reason why the "New Tailoring" is in a position to offer you the finest overcoat you can buy to-day for six guineas.

THE "NEW TAILORING"—the fit is assured when you choose clothes instead of cloth.

OVERCOATS

a very wide choice in single or double breasted models in blues, greys, fawns and browns.

6 Guineas

AUSTIN REED'S of REGENT STREET

TEN "NEW TAILORING" CENTRES

WEST END: 103-113 Regent Street, W.1 24 Coventry Street, W.1

CITY: 13 Fenchurch Street, E.C.3

Glasgow, Birmingham, Liverpool, Manchester, Sheffield, Leeds and Bristol

AUSTIN REED LTD. LONDON

HARVEY NICHOLS
of Knightsbridge

SPECIAL SHOE WEEK

Ladies' Reliable Shoes at Special Prices for One Week Only

BROWN CALF AND CROCODILE LACE SHOE, Crêpe sole, leather heel. Special Week Price 42/9

BLACK LIZARD BAR SHOE, leather sole and heel, welted sole. Also Nigger Brown. Special Week Price 35/9

BLACK CREPE-DE-CHINE COURT SHOE, smart Cuban heel and round toe. Special Week Price 25/9

GOLD MOIRE COURT SHOE, Round toe and Cuban heel. Special Week Price 29/6

REAL PYTHON BAR SHOE, welted sole, low leather heel. In dark Brown. Special Week Price 45/9

CUSHIONS AT SPECIAL PRICES

Having purchased at much below to-day's market price, a parcel of Silk Brocades and Metal Brocades, we have designed and arranged these into 600 CUSHIONS, all filled with Down, and marked at most attractive prices ranging from 18/9 to 69/6 Each

HARVEY NICHOLS & CO., LTD., KNIGHTSBRIDGE, S.W.1

Letters to the Editor

GOLD AND PRICES

THE MACHINERY OF EXCHANGE

TO THE EDITOR OF THE TIMES

Sir,—A morning too wet for golf threatened me with maldistribution of leisure, but your leading article on October 4 filled the gap by adding to the supply of literature on the gold question. Attracted by the relative cheapness I have deserted golf for gold. Luckily money did not come in as a medium of exchange in the transaction, so world prices of gold and golf are undisturbed.

Your thesis seems to be that falling prices are a bad thing for the world if brought about by a scarcity of gold, but are a blessing of Providence if due to an abundance of commodities and increased production; and that we are suffering from a maldistribution of leisure due to causes other than scarcity of gold.

What these other causes are you do not say. Do you mean over-production? Local over-production and over-production of particular commodities do lead to maldistribution both of leisure and of other things, which has to be corrected by readjustment of relative prices (or relative leisure): but all this has no relevance to the question of a general fall of prices. All-round over-production is a contradiction in terms. It would evoke at once an all-round increase in consumption and an all-round even distribution of leisure. So, if leisure is maldistributed now because of increased production, the cause must be sought in some failure of the machinery of exchange, and we are back again at the gold question.

I suggest that wide fluctuations in prices, whether rising or falling, can never be good for the world, whether due to monetary causes or to increased production. Clearly the world gains if scientific invention makes some indisputably valuable commodity or service available for human use in greater volume at the cost of less human effort. In a world of barter that would mean that this commodity or service could be secured in exchange for a smaller quantity of other goods and services. In a gold standard world it means that its price falls in terms of money. But money was made for man and not man for money. Money in whatever form is simply a convenient medium for facilitating exchanges. That it is based on gold, for reasons which need not be examined here, does not alter this elementary truth. The world gains nothing by being able to effect the totality of its exchanges with a reduced total volume of money, as the result of the fall in price of a particular commodity. What matters is that the medium of exchange should remain constant in value. If we were not misled by thinking in terms of money we should see that when commodity A becomes cheaper in terms of commodities B to Z—that is, falls in price—there ought to be a relative rise, in terms of money, in the prices of commodities B to Z. Money cannot fulfil its only proper function of facilitating exchanges if it is constantly fluctuating in terms of commodities as a whole.

In other words, while improved methods of production first of one commodity and then of another necessarily make prices of particular commodities fluctuate, a general rise or fall of prices can be due only to fluctuations in the standard of value itself. Such fluctuations are in themselves evil, disturbing the smooth operation of the business of exchange of goods and services. It is such fluctuations, which human reason recognizes to be largely if not wholly avoidable, that are a major factor in trade depression generally, and in particular of that maladjustment of leisure which is graphically illustrated by the figures of unemployment.

I hope *The Times* will not fail to use its powerful influence to support the efforts which are being made by the Gold Delegation of the Financial Committee of the League of Nations and by others to help mankind to minimize price fluctuations by a more rational use of gold.

I am, Sir, your obedient servant,

BASIL P. BLACKETT.

9, Seymour-street, W.1, Oct. 5.

* Comment on Sir Basil Blackett's letter is made in our City columns.

THE FUTURE OF PALESTINE

TO THE EDITOR OF THE TIMES

Sir,—Your article on Palestine published on September 30 gives a clear and carefully balanced opinion on the present position in that country and is certainly justified by calling attention to the uneasiness of the prevailing truce.

Since the disturbances of August, 1929, little progress has been made for the pacification of the Holy Land. Where quick and strong decisions by the competent men on the spot, of whom Great Britain has a larger supply than any other country, were required, an effective recovery has been delayed by the tedious work of commissions and experts. Their well-considered statements and advice were awaited with impatience while the fire of unrest and excitement was smouldering and expanding under the ashes. When at last the reports were published they were allowed to become the starting point of new and passionate controversy, thus deepening the animosity between Arabs, Jews, and Great Britain as the Mandatory Power.

The most vital point for the further development of Palestine as a Jewish National Home depends on the possibility of the country to absorb more immigrants. The Shaw Commission have already expressed the opinion that the available land is strictly limited. The forthcoming report of Sir John Hope-Simpson will deal with this question anew. It is, however, hardly to be expected that the number of immigrants who can still be admitted will run into very high figures.

But apart from this consideration the Palestine riddle cannot be solved in a lasting way before an answer is given without objection on the most fundamental problem—*i.e.*, Has, after a period of more than 10 years, the maximum interpretation of the Balfour Declaration proved to be workable without friction in the interest of all concerned, or has it to be revised at an early date so that it may serve better ends? The statesman himself had his well-justified doubts when he said in 1927:—"I cannot help thinking that this experiment is a great experiment, because nothing like it has ever been tried in the world, and because it is entirely novel." It might be not amiss to recall here the sensible stipulation made in a similar case. One of the articles of the Convention signed by the Powers interested in Africa at St. Germain-en-Laye, and in force so far as Great Britain is concerned since 1920, decreed that the signatory Powers should assemble at the expiration of 10 years in order to introduce into the Convention "such modifications as experience may have shown to be necessary." *Hic Rhodus, hic salta!*

I am, Sir, yours very faithfully,

RUDOLPH SAID-RUETE.

36, Cheniston-gardens, W.8.

Correspondents are again asked to type or to write their letters on one side only of the paper. Very heavy pressure on space compels us also to request that they keep their letters as short as possible.

LONDON TRAFFIC

THE NEW SCHEME

TO THE EDITOR OF THE TIMES

Sir,—Mr. Herbert Morrison is to be congratulated on the scheme he has produced for the unification of the London transport system both in its positive and negative aspects. On the positive side, it is clear that unity of ownership is likely to produce better results than a hybrid pooling arrangement between purely commercial undertakings and semi-political municipal authorities subject to the vagaries of frequent elections. On the negative side, the exclusion of the suburban branches of the trunk railways safeguards the position of the latter for the proper performance of their functions as the principal arterial carriers of the nation. Important as their local traffic is, there need be no fear that the great railway companies will not be prepared to offer the new authority their full measure of cooperation.

But the traffic problem of the Metropolis is not limited to a mere redundancy in certain districts or a glaring deficiency in others of the means of transport. Nor is it merely a question of additional tube construction. In the heart of Greater London is the classic instance of the inability of an underground railway to relieve surface congestion, and this traffic experience is paralleled in New York, Paris, and elsewhere. No project for the solution of our ever-increasing difficulties can be regarded as satisfactory which ignores the vital necessity of furnishing means for adding to the area available for surface locomotion. There is no reference in the scheme to this aspect, and unless this phase is simultaneously dealt with I foresee grave dangers.

The progress of London street improvements is deadly slow. Within the last generation, apart from a little local tinkering, no major scheme has been undertaken. It has taken 40 years to remove the block at Shoreditch Church, and after three-quarters of a century Cromwell-road still remains a dead end. With municipalities entirely divorced from traffic responsibilities, what inducement remains for them to undertake the onerous burdens of aiding surface traction? Faced with ever-increasing obligations in other directions, would it be remarkable if they retrenched yet further and improvements came to a stop?

It is an established traffic fact that short distance journeys, which of necessity must take place on the public streets, grow at a far more rapid rate than journeys of longer duration. It is obvious therefore that unification of existing means of transport and their extension, valuable as it is, is only part of the whole problem. Complementary extensive improvement schemes are equally essential if the former are to be effective. Does it not seem logical to suggest that the new Traffic Authority should be also the Improvement Authority for London?

This raises new problems and difficulties, but no purpose can be served by ignoring them. The improvement of London's highways is as essential a part of the whole traffic problem as the unification of financial interests or the construction of new tube railways.

Yours faithfully,

H. H. GORDON, J.P., M.Inst.T.

GOOD WILL IN INDIA

TO THE EDITOR OF THE TIMES

Sir,—Will you permit me, as an Indian woman, to say a few words on two matters connected with the present situation in India? One is the harmful effect of unkindly speeches of influential personages, and the other is the advisability of supporting the present Viceroy.

It is perhaps not fully realised how everything, kindly or unkindly, that is spoken by influential men and women or written in influential papers in this country is reprinted in Indian papers, and how unkindly expressions are taken to imply general ill will of the British people towards Indians' aspirations, and how they provoke or accentuate outbursts of racial hatred. As one of those Indians who consider Indo-British friendship to be vital to the interests of both countries, I beseech all British writers and speakers, especially ex-Ministers, to refrain from commenting in an aggressive manner on the present-day events in India.

It is regrettable that the immense value of Lord Irwin's personal popularity in India is not sufficiently appreciated in his homeland. There is a general and grateful appreciation among all Indian circles, both moderate and extremist, of his sincerity and good will towards the people and their political advancement. He is recognized to be a great-minded English statesman of the best type; one who realizes that a great Empire can only be held in safety by bonds of genuine sympathy and friendship. He has been consequently able to inspire confidence in thousands of Indians of all grades of society, and they are wholehearted supporters of whatever he may do in the cause of peace and general welfare. In the light of these facts, it is clearly advisable that the British people should give him their unstinted support, and should further persuade him to stay on at his post for at least a couple of years after the expiry of his term next spring.

Yours faithfully,

SHUKLA HARI DAS.

Lyceum Club, 138, Piccadilly, W.1, Oct. 4.

PRESERVATION OF OLD DOCUMENTS

TO THE EDITOR OF THE TIMES

Sir,—I noticed that the librarians in conference adopted, among their resolutions in regard to the preservation of old documents, that members of their association should attend the British Record Society Conference on this subject in November. My purpose in writing is to suggest that the British Record Society send also an invitation to the International Antiquarian Booksellers Association to this meeting. From my own experience I believe this to be all-important, as the following experiences should prove. I select these cases at random, and could enumerate many more which have fallen to my lot, especially as to marriage and birth registers.

A few years back I came across in a collection of books a quarto manuscript of more than 1,000 pages of the Cluny Monastery records, and with the help of Dr. G. G. Coulton I was enabled to trace its loss from the monastery. The Bibliothaque Nationale, Paris, agreed to receive the volume and hold it in trust for safe keeping. This Dr. Coulton refers to in his article in *Review of the Churches*, April, 1924, p. 189.

Last year, in the heart of London, by order of the Official Receiver, a very large collection of Topography and Court Rolls was sold by tender, and was on view some days. I successfully tendered. The Court Rolls were duly placed, and the last was accepted by Ipswich Public Library only a few days back; but I was amazed in carefully going through the manuscript portion to find a bundle containing several hundred early marriage licences by the Archbishop of Canterbury, all with their seals intact. These have been returned to the chest of St. George's, Hanover-square, whence they had been taken, and an assurance obtained that they would for the future be in safe keeping.

At the moment we have the volume of minutes of the Underground Temperature Committee, 1867 and on, secretary, Professor Everett, but cannot trace where they should be, and this volume is available post paid, if we can have information as to its proper home. These are not isolated cases, and I hope the British Record Society will further my suggestion.

Yours faithfully,

CHARLES P. PORTER, Chairman,
Galloway and Porter, Limited.

Cambridge.

THE WEI-HAI-WEI OFFICERS' CLOCK

TO THE EDITOR OF THE TIMES

Sir,—I was much interested to see that my old friend Mr. C. H. Godfrey had, in your issue of to-day, rescued from oblivion the story of the clock on the officers' quarters—not mess—at Wei-hai-wei, which I can corroborate from a different angle. It used to be one of the few simple pleasures of us officers of the 1st Chinese Regiment to watch the vagaries of this same clock before its troubles were diagnosed and put right. It would be right at, say, 12; then the large hand would run down to the half-hour in a few minutes, to resume a slow and doubtless painful climb up to the hour again, the clock, in fact, being only right at each hour. It reflected immense credit on the strength and construction of the works that they were able to lift the heavy hand, plus its counterweight, and keep fairly good time—at the hours, at least.

Yours truly,

A. A. S. BARNES.

20, Winchester-road, Worthing, Oct. 4.

MORE MEN ON THE LAND

'A WORLD-WIDE DELUSION'

TO THE EDITOR OF THE TIMES

Sir,—We seem to be rapidly moving towards a situation, highly amusing to free-traders, in which one set of countries will be offering bounties on the export of all agricultural products and all the other countries in the world will be prohibiting the importation of these bounty-fed products.

It is really high time to enter a protest against the world-wide delusion that it is desirable to take steps to increase the number of agriculturists. In the course of the ages, agriculture, so far from suffering an actual "diminution of returns," has become enormously more productive, while "the desire of food" has continued to be "limited in every man by the narrow capacity of the human stomach." Consequently the proportion of the world's labour which it has been necessary to devote to the production of the raw material of food has grown smaller and smaller, and the proportion available for satisfying more refined wants has grown correspondingly greater.

Recently the beginnings of a great decline in the rapidity of increase in the number of human stomachs, coupled with new applications of science to agriculture, have made the historical tendency even more marked than usual. Food, as your issue of to-day notes, and still more the raw material of food, which is all that agriculture produces, is so cheap that agricultural work all over the world is believed to be even more than usually underpaid in comparison with other work. The present is a most inopportune moment for the promulgation of schemes for "putting more people on the land." It would be much more reasonable to argue that a reduction in the number "on the land" is desirable.

Yours, &c.,

EDWIN CANNAN.

Oxford.

EMPLOYMENT AND EMPIRE SETTLEMENT

TO THE EDITOR OF THE TIMES

Sir,—In his heart of hearts every politician must be fully aware that decline in emigration is almost certainly the greatest cause of unemployment in this country. Over a million more workers are in employment to-day than there were in 1913. Many months ago Sir Edwin Stockton, in a letter to *The Times*, showed conclusively that if the 1913 rate of emigration had continued from 1919 until last year we should have had 1,324,000 fewer people in the British Isles and the number of men would have been reduced by no less than 981,000.

But the word "emigration" is anathema to the politician. He who dares to use it courts political death. "Why should I be compelled," says the potential colonist, "to leave a country where the dole insures me against distress, for unknown possibilities where misfortune may mean starvation, and initial hardships are a foregone conclusion?" And, if in principle he is wrong, we must admit that in the light of actual hard facts he is right.

At the Imperial Conference we may look forward to one foregone conclusion—namely, that none of our Dominions will agree to increase their own unemployment problems by accepting large numbers of pauper immigrants culled from our surplus population. But, if we were to offer to take over for a term of years certain agreed areas which to-day are unproductive; and we were to guarantee to develop those areas by the building of railways, towns, villages, harbours, and all the other essentials for the support of a great human settlement; and if, moreover, we were prepared to supply a population trained and adequately financed for their hundred and one avocations, the situation would be very much reversed; in fact, we could count upon our proposals being accepted with open arms.

Sceptics will assert that a scheme of this magnitude is impossible, but I venture to submit that a little unbiased consideration of the proposal will result in the conclusion that it is neither impractical nor unprecedented. So far as finance is concerned the appreciation in value of the land alone would certainly exceed the total expenditure, while the saving in doles and the stimulation of our home industries would go a long way towards restoring prosperity in this country.

Yours faithfully,

JOHN ROBERTS.

46, Western-road, Hove.

FOR THE BENEFIT OF MANKIND

TO THE EDITOR OF THE TIMES

Sir,—The account in *The Times* of September 29 of the munificent gift made to England by Mr. Harkness and of the creation of the Pilgrim Trust is only one more example of the generosity of his family to this country.

The Commonwealth Fund of New York, founded by Mrs. Stephen Harkness, for the "welfare of mankind," has for the last three years financed the pioneer work of the English Child Guidance Council. The council was founded for the purpose of assisting those children who, for one reason or another—unsuitable home surroundings, educational failure, or personal and temperamental difficulties—are so entirely out of harmony with their environment that they show disorders of conduct and other symptoms of maladjustment. Such conditions are often an indication of a more profound trouble which, neglected through childhood and adolescence, may lead to grave anti-social conduct in the adult. Even the slighter manifestations of such disorder make the individual a continual source of strain and anxiety to family and friends, and in more serious cases may lead to the Courts and prison, or culminate in actual certifiable mental disease.

Through the generosity of the fund, the council has opened the London Child Guidance Clinic, 1, Canonbury-place, Islington, N.1, where the Medical Director has under him a staff of trained psychiatrists, psychologists, and social workers, who all take a share in helping forward the delicate and difficult task of readjustment. In addition, the council has been enabled to provide funds for training the necessary *personnel* for child guidance work and to give help to local authorities and other bodies desirous of establishing child guidance clinics on approved lines.

But for the generous bequest of Mrs. Stephen Harkness through the Commonwealth Fund, the development of this important branch of child welfare in Great Britain would have been seriously delayed, and we are desirous at the moment when the generosity of her family is so vividly brought home to us to add our testimony to the value of the benefits conferred on this country. We desire also to express our gratitude to the board of the Commonwealth Fund, to the director, Mr. Barry Smith, and to the executive assistant, Miss Scoville, to whose personal efforts the work in this country is so much indebted.

We are yours faithfully,

HUMPHRY ROLLESTON, President, Child Guidance Council.
AMY STRACHEY, Vice-President, Child Guidance Council.
CYRIL BURT, Chairman, Finance and General Purposes Committee, Child Guidance Council.
ISABEL LAWRENCE, Acting Chairman, London Child Guidance Clinic.
EVELYN FOX, Hon. Secretary, Child Guidance Council.
WILLIAM MOODIE, Medical Director, London Child Guidance Clinic.

7, Buckingham Palace-gardens, S.W.1, Sept. 30.

GRAY OF BRADFIELD

TO THE EDITOR OF THE TIMES

Sir,—Perhaps you will allow me to add one sentence to your excellent summary of the speeches made when our new building was opened by the Warden of New College on Saturday?

These six new class-rooms have been built as a memorial to Dr. H. B. Gray, Headmaster of Bradfield for 30 years, who increased the school numbers from under 50 to over 300; and the cost of the building—about £6,000—is being raised by those who were at Bradfield under Gray and by others who know that but for him there would be no Bradfield now.

Your obedient servant,

Bradfield, Berkshire. O. B.

Points from Letters

A NEW INQUISITION

Finding myself faced, as I know many others have done, with the same difficulty as Mr. MacAndrew, I wrote to the tax collector to ask on what basis one should calculate the rental value of a house. His reply was that he "could only refer me to the words in the clause and ask me to state what in my opinion would be the annual value of the house if it were let by me and I did the repairs." Not having any opinion, I consulted a friend, who advised me to write, "See City Treasurer's rate-book"—whatever that may be. This has apparently done the trick.—Dr. W. T. COLLIER, 90, Woodstock-road, Oxford.

WOMEN IN MEN'S POSTS

Mr. Cunning suggests that "the Ministry of Labour should forbid any woman whose husband earns more than a certain sum and any girl whose family is comfortably situated to do work a man could do" as a remedy for men's unemployment. May I ask him three questions? First, who is to determine what the "certain sum" should be? Secondly, would he propose that a similar prohibition should apply to men whose wives have more than "a certain sum," or whose parents or family connexions are comfortably situated? Thirdly, if not, why not? I would also like to remind Mr. Cunning that the latest published figures show that there are now 500,664 women and 53,322 girls registered as unemployed at the Exchanges of Great Britain.—Miss FLORENCE A. UNDERWOOD, Women's Freedom League, 144, High Holborn, W.C.1.

AIR MAIL FEES

From the Argentine Republic, where I am usually resident, the minimum rate (covering 15 grammes) for an air-letter to Great Britain is 86 cents, equivalent to 1s. 5d.; for a letter covering the return journey from Great Britain, over the same route, the minimum is 4s. 4½d. The official explanation of this prohibitive difference is that the Post Office does not use weights under half an ounce. How very thoughtless of our grandfathers! Expressed in simple terms, this means that, because our Post Office is not sufficiently abreast of the times to use a smaller weight than half an ounce for air-letters to countries employing the metric system, a foreign institution (the South American air mail is carried by a French company) receives from the British public 4s. 2d. for performing the same service for which it is willing to accept 1s. 2d. from South America. Thus are the interests of British commerce and of the general public protected by our Post Office!—Mr. G. A. BOWDITCH, The Royal Empire Society, W.C.2.

UNEMPLOYMENT AND TARIFFS

One feels that Sir Herbert Samuel must have been very conscious of the weakness of his own inquiries. He asks, "If protection will cure unemployment, why does it exist in highly protected countries like Germany and the United States?" What he and other free traders omit to ask is, "What would be the condition of unemployment in Germany and the United States if they ceased to protect their home markets and adopted our insane policy of free imports?" If Germany were to permit free imports her unemployment would treble in six months.—Mr. J. H. TODD, 27, Lord-street, Gainsborough.

SLAUGHTER OF RARE BIRDS

The destruction of rare birds is still largely due to the ignorance of casual gunners and of gamekeepers who want to see what the bird is, and therefore shoot it. A proposal which might be of very considerable value would be that every gun and game licence should have printed on it something as follows:—"Rare Birds.—It is a penal offence to shoot a rare bird, large hawks included. Maximum penalty —. Inability to see of what species a bird is will not be taken as an excuse, and is a good reason for not shooting it." In many cases this would act as a deterrent, as the offender often regrets his act.—Mr. R. B. BURROWES, Holly Cottage, Woolton-road, Garston, Liverpool.

"GERMERICAN"

Sir E. Denison Ross's article on "Germerican" in *The Times* of October 1 recalls an analogy in the speech of the Straits-born Chinese and other races in British Malaya. In conversing among themselves such forms as "Sahya boleh hantar this afternoon" (I will send it this afternoon) are used quite seriously, and a classic example often quoted is that of a wharf clerk alleged to have said, "Dikalau lu tie ini tongkang alongside, sahya punya responsibility sudah cease" (If you tie that lighter alongside, my responsibility has ceased).—Mr. E. C. COOPER, 15, Clifton-avenue, Finchley.

LONG LIFE IN THE ISLE OF WIGHT

In your issue of October 1 a correspondent asks if any other district can give such interesting records of longevity as are to be found in the Thames Valley. In the little cemetery here I note there lie Jane Warder, who died in 1882, aged 100 years; Fanny Paris, died 1916, aged 101; and last year there passed away our oldest inhabitant, Charles Flint, aged 105. I understand that several other residents here during the past 30 years have lived to be well over 90 years of age, and as Yarmouth has fewer than 900 inhabitants this record seems to compare favourably with that of the Thames Valley.—Mr. A. G. COLE, Yarmouth, Isle of Wight.

"TOO MUCH SPENDING"

Will you allow me to express my regret at an error which crept into a letter of mine which appeared in your issue of September 29? I disagreed with Mr. George Lambert's contention that Lord D'Abernon was opposed to the reversion to the gold standard, and adduced evidence in support of my statement. I find now that Lord D'Abernon (vide his Diary, Vol. III., page 255) had abandoned his former position, and that Mr. Lambert was correct. My excuse for this error is that my letter was written in a remote part of the Western Highlands of Scotland, where books of reference were not available. May I add that the reasons given by Lord D'Abernon for his alteration of opinion appear to me to be unconvincing, and do not take into account the main object present in the minds of those who advocated this reform, that it was an act of common justice, and to compensate the creditors of the State and all creditors for the losses they had sustained by the suspension of the gold standard?—Mr. D. M. MASON, 34, Queen's Gate-gardens, S.W.7.

THEATRES AND CAR-PARKS

On one side of the wide roadway outside the Golders Green Theatre is an authorized car park, having excellent accommodation for anything from 50 cars upwards. This has naturally been a great convenience to those who live sufficiently far from the theatre to warrant the use of a car. Recently, however, the Ministry of Transport has issued instructions to the police not to allow parking after 7 p.m., thus forcing car owners to use a private garage at a cost of 2s. per car, and considerable delay afterwards owing to congestion. The explanation given is that West End theatre proprietors have complained that the proximity of the car-park constitutes unfair competition. Is there a precedent for such action?—Mr. J. W. BROWN, 78, Hatton-garden, E.C.1.

AN AUSTRALIAN'S THANKS

My wife and I have been touring England and Scotland in a car for about three months and should like to say "Thank you" for the courtesy we have received on our tour from the general public, the Automobile Association, and the police.—Mr. M. P. BALKIN (of Melbourne), Australia House, W.C.

REFUSE COLLECTION IN KENSINGTON

May I protest against the methods of dustbin collections in the Royal Borough of Kensington? For 18 years the dustman came regularly once a week before 9 a.m. This year the days for coming are constantly altered; the time is the middle of the morning, when I am at my office and no one is in the upper part. I am now told that in future they will be clearing dustbins in the afternoons of two days in the week in the main and important Holland Park-avenue. The fact seems to be ignored that business people with no resident maid will have to bring down (in my case) or out their dustbin to ornament the pavement from 9 to 6.30.—Miss M. HOEY, .

CAMBERED ROADS

There are several objections to banking bends, if Colonel Bethell will approve that phrase. The cost would be great. Amateurs often do not realize how costly moving earth can be, or how much is needed for a slight elevation. The degree of bank needed depends as much on the speed of the vehicle as on the radius of the curve. Our roads are for the use of all drivers, from 1 m.p.h. upward. The change-over from camber to bank would tend to cause an undrained patch in the middle of the road, with consequent deterioration and danger of skidding. There would also be a tendency for the driver taking a banked bend at speed to swing to the top of the bank, and collisions would be as common as at present. Banking is surely also unnecessary, as no driver has the right to tear round bends at such a speed as to put excessive strains on his tires or chassis.—Mr. W. K. SCUDAMORE, 100, Oakley-street, S.W.3.

LOST SCENTS

I think the tomato might well be added to the list of things that have largely lost the powerful scent they emitted, say, 30 years ago.—The Rev. H. C. PIERRE, Roydon Rectory, Diss, Norfolk.

WALK ON LEATHER

Walk in comfort; walk on leather. Leather is safe, healthy and kind to the feet. It does not stifle, it lets the feet "breathe."

Foot-perspiration is a danger to young and old; it is the direct cause of chills, rheumatism and foot-troubles. Leather alone carries away the vapour.

Children's feet are busy feet. They must have air; leather is 40% air. That's why leather is so vital to health and why 86% of doctors recommend leather.

Safeguard your health!

Health and Leather go together.

Two Smart Autumn Tailored Suits

TYPICAL examples from the extensive collection of new designs for Town, Country and Travel, now on view in Burberrys' Showrooms.

BURBERRY SUITS

whilst they attune with the latest fashions, are readily distinguished from the general run of tailor-mades by the rich quality of their materials, elegant simplicity of their design and fine workmanship.

In addition to models, Burberrys are showing many new cloths for the Autumn and Winter seasons—fabrics in which beautiful colourings are woven into patterns that are delightfully smart and utterly exclusive.

If a visit to Burberrys is impracticable, mention of "The Times" will bring illustrations of these suits and patterns of the new cloths.

Model C 568 Model C 613

BURBERRYS Ltd. HAYMARKET S.W.1

Ladies appreciate the neat and handy Wallet.

WILLS's

THREE CASTLES

MEDIUM

CIGARETTES

Mild and Soothing

10 for 6D 20 for 1/-

TT 116

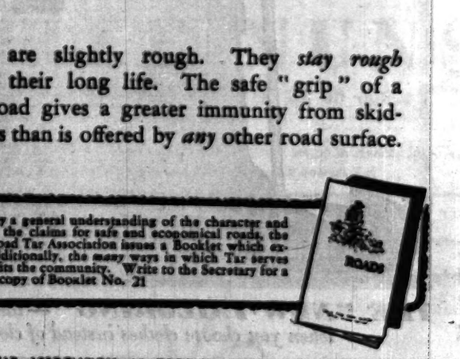

The inset shows a typical stretch of smooth and slippery road surface.

The large circle (from an actual photograph) shows the surface grip, non-skid surface of a Tar road.

Be the driver ever so careful, and practised in skid-correction, his skill and care will be futile under *some* road conditions. Safety lies only in the *prevention* of skids. If all roads were *Tar* Roads little would be heard of the menace of slippery Roads.

British Tar makes NON-SKID roads. British Tar correctly laid, or correctly applied to most existing smooth road surfaces makes road-use safer in wet weather.

Tar roads are slightly rough. They *stay rough* throughout their long life. The safe "grip" of a Tar-made road gives a greater immunity from skidding dangers than is offered by *any* other road surface.

To convey a general understanding of the character and scope of the claims for safe and economical roads, the British Road Tar Association issues a Booklet which explains, additionally, the many ways in which Tar serves and benefits the community. Write to the Secretary for a post free copy of Booklet No. 21

THE BRITISH ROAD TAR ASSOCIATION, 17 GROSVENOR GARDENS, LONDON, S.W.1

BRITISH TAR

makes NON-SKID roads

G7

FOR INDUSTRIAL LEADERS

Make sure of a copy every Saturday - - Threepence

The Times TRADE AND ENGINEERING SUPPLEMENT

NATIONAL THRIFT

VALUE OF SAVINGS CERTIFICATES

INCREASE IN SALES THIS YEAR

It is gratifying to note that in spite of the continued industrial depression, an increasing sale of national savings certificates is reported. At the present rate of investment it is expected that the 1,000,000,000th certificate will be sold within the next four months, probably in the third or fourth week in January.

The regional conferences of the National Savings Committee, which are held annually in various parts of the country about this time of the year, bring prominently before the public the virtues of thrift and give a fair indication of popular tendencies in the direction of thrift. It is, of course, impossible to give any precise figure of the money invested in Great Britain in what might conveniently be called "small savings" but, on a conservative basis, the sum is estimated at about £1,948,000,000, or £45 a head of the population. Of this total, £483,000,000 represents the principal and accrued interest of national savings certificates, which form the most popular investment of the category. The following table gives an estimate of the total "small savings" of the country:—

Savings certificates remaining invested—principal	£361,000,000
Savings certificates—accrued interest	122,000,000
Post Office Savings Bank—deposits	284,000,000
Post Office Government securities held for depositors	191,000,000
Trustee Savings Banks—deposits	77,000,000
Trustee Special Investment Department	50,000,000
Trustee Government securities held for depositors	38,000,000
Other savings banks—deposits	53,000,000
Building societies—share capital and deposits	255,000,000
Industrial assurance	233,000,000
Industrial and provident societies	174,000,000
Friendly societies	100,000,000
Trade unions	10,000,000
Total	£1,948,000,000

The total number of savings certificates sold up to September 20, 1930, was 983,530,294, representing a cash value of £772,433,985. During the present year (to September 20) 41,111,912 savings certificates have been sold—a weekly average of 1,091,466; and the cash value is £32,889,530—a weekly average of £873,173. The weekly average figures for the present year, in spite of widespread industrial depression, are higher than those of last year and the preceding years. This probably indicates that, in times of hardship, those who are not immediately affected by the depression become more eager to save by reason of the increased poverty surrounding them.

Savings associations for the cooperative buying of savings certificates have been in existence for some time, and their encouragement has been an important part of the general policy of the National Savings Committee. There are 29,416 such associations, of which 8,341 are in places of employment, 17,924 in schools, 1,580 in connexion with social organizations, and 1,571 others. The number of associations associated with social organizations has remained almost stationary in the past few years, the most recent impetus to the savings movement in this particular direction having come from the women's rural institutes which have done much admirable work in many other spheres of activity.

PUBLIC SCHOOL SUPPORT

There are now savings associations in more than half the elementary schools of the country, and in almost half the secondary schools. Many public schools are also giving active support to the movement, and have set up associations. The support of the public schools is largely due to the appeal made last year by the Duke of York, in which he said:—"It is most necessary that the youth of the nation, who may be called upon to lead in the future, should be trained to possess the right outlook on thrift and extravagance and acquire the attitude of mind that will best serve them if they are to fulfil their duties adequately." The increased interest of the public schools in the national savings movement also makes itself felt in other walks of life by reason of the great number of public school men who now devote part of their leisure time to social service.

The formation of savings associations in places of employment is a subject to which the National Savings Committee is giving much attention. Schemes have been worked out by the committee, and employers of labour have been asked to adopt them wherever possible. The objects of these schemes are to encourage thrift among employees; to ensure that should an employee die while in the firm's service there is available a sum for the widow or dependents; and to provide a lump sum, either to purchase a pension on retirement, to meet unexpected contingencies, or to draw upon as required in old age. These schemes, which are in operation in all types of industries and professions throughout the country, and have been adapted to meet the particular requirements of individual firms, are inexpensive to run, and the outlay by an employer can be treated as a trade expense for income-tax purposes.

SPECIALISTS FOR INSURANCE

NEEDS UNDER MODERN CONDITIONS

Delivering the presidential address before the Insurance Institute of London in Cordwainers' Hall last night, Mr. G. L. Lambert, joint manager of the North British and Mercantile Insurance Company, recalled a saying of Lord Milner in 1914 that grown men would not in their lifetime see the world restored to pre-War conditions. That then seemed a somewhat exaggerated prediction, but it had been more than justified by events. Although nearly 12 years had passed since the Armistice, we seemed farther off than ever from what had been described as the "piping times of peace."

Mr. Lambert referred to the complexity of modern industrial processes, and said that with the numerous devices now available for dealing with a large amount of the routine side of clerical work the need for more expert knowledge was important, and that there were indications that the days of the copyist were slowly passing. "Prepare and specialize" was as clearly written in the world of insurance as in every other walk of life. The insurance surveyors of the future would be required to possess a high degree of technical training, and, as there would be fewer of them, the quality of equipment would decide the order of "going in." There was no essential difficulty in getting men with the necessary scientific training. The difficulty rather was to graft on to men technically trained those insurance principles and practices which were quite as necessary as technical equipment for anyone in an important insurance position. This really was the strength which insurance men possessed. They had the insurance knowledge and only required the technical knowledge, the outside knowledge, and culture to qualify for one or other of the important positions that were available. We were on the eve of extensive electrical developments touching and entering into all human activities, and there was bound to be a demand for men who could understand, control, and assess these hazards on their merits.

For those who aspired to success in the foreign field he urged the acquisition of a comprehensive knowledge of the principles and practice of insurance and a facility in one or two foreign languages, particularly Spanish and French. In the business of insurance, however, knowledge was not everything. There still remained character, judgment, courage, and resource, all of which entered into, and made up the deciding factors of, what was termed success.

Our great industries had been founded and developed by men of grim determination and absorbing interest in their calling, and he had no sympathy with those who complained of the soul-destroying routine of much of the work that necessarily had to be done in insurance offices. The love of work, absorbing and sustaining, should and could be cultivated, not only for the result, but as one of the great blessings of life.

The body of John William Maddock, aged 59, of Northwich, Cheshire, was found on the railway line at Hartford Station, near Northwich, yesterday. Maddock was a railway ganger, but was not at work at the time. Joseph Hulse, aged 46, of Hartford, took the body to the mortuary on his lorry, and as he was returning died on the footboard. It is stated that his death was due to natural causes.

TO AUSTRALIA IN SEVEN DAYS

START OF AN AMBITIOUS FLIGHT

An attempt to reach Australia in seven days, and so to reduce Mr. Bert Hinkler's record for the light aeroplane journey by more than half, was begun yesterday morning by Mr. C. J. Chabot and Mr. C. E. M. Pickthorne, from Croydon, in Mr. Chabot's Puss Moth. Their plan is to do most of the flying at night, and, as the hours between dusk and daylight give them a longer period in the air than they could get during the daytime, they hope to make unusually long stages. They hope to reach Karachi in three days and to arrive at Darwin by Sunday.

This attempt is not strictly comparable with that of Mr. Hinkler, who was flying alone and in a lower-powered aeroplane with open cockpits. The Puss Moth is a cabin machine with a cruising speed of 110 miles an hour and special tanks to carry 80 gallons of petrol, which give it a range of 15 hours or 1,650 miles in still air. The record, if made, will nevertheless stand as an absolute record for any class of machine over this route and will be a remarkable achievement. The flight has been carefully planned, and the Puss Moth type has in recent long-distance tests proved its suitability for non-stop work. On two successive days one of these machines made a non-stop flight between England and Malta, a distance of 1,400 miles.

The plan of Messrs. Chabot and Pickthorne is to take turns at the controls and to get most of their sleep in daylight, probably in the machine itself while it is being refuelled and undergoing the usual examination and adjustment.

The stages they had allotted themselves before they started were as follows:—

Belgrade	1,130 miles
Aleppo	1,240 miles
Basra	787 miles
Karachi	1,396 miles
Calcutta	1,300 miles
Bangkok	1,250 miles
Batavia	1,190 miles
Atamboea	1,590 miles
Darwin	480 miles.

Nine stages, according to their plan, will have to be accomplished in seven days, so that two of them, probably on the early part of the journey, will have to be covered by continuous day and night flying with only a few hours for sleep in the 24.

BOOKING CLERKS ROBBED

ACCUSED MEN COMMITTED FOR TRIAL

At the Stratford Police Court yesterday ALBERT CHARLES EARLE, 22, an assistant steward, his brother, LIONEL VICTOR EARLE, 20, a ship's officer, both of no fixed abode, and ALFRED EDWARD STEVENSON, 20, a market porter, of New North-street, Theobald's-road, W.C., were brought up on remand charged with being armed with automatic pistols and assaulting and robbing Archibald Stanley Skipper and Ernest Howard of £112, the moneys of the London Midland and Scottish Railway Company, on September 20 at Barking railway station.

Mr. Vincent Evans prosecuted; Mr. Samuel James appeared for Stevenson, and Mr. J. C. L. Sharman for the brothers Earle.

In opening the case, Mr. Evans said that on the early morning of September 20 Skipper and Howard, who are booking clerks, were in their office, engaged in counting up the day's takings, and at about 12.40 a sound caused them to look up. They saw two men in the office with pistols which were pointed at them. One of the men said: "Don't move. That is what we are after," and he indicated the cash. A third man then came into the office, also carrying a pistol. Two of the men kept the clerks covered with their pistols, and the other "collected the money." Some of this the men put in their pockets and some in a brown leather bag belonging to the railway company. A man took down some cord from the window and they bound the clerks together back to back. Then they gagged Skipper with a cash bag and Howard with his own handkerchief. They backed out of the office, taking the bag with them. After a minute or two Howard released himself from the cord, and removing the gag he called for help. A ticket collector named Peck came in, and he released the other man.

Mr. Evans added that in the afternoon of the same day a woman living in Sunningdale-road, close to the station, found in her garden the brown bag lying on the ground. She opened it and, finding it contained £29 3s., she took it to the Barking police station. The police, acting on a description of the men, made inquiries, but it was not until September 26 that the three men were traced to Norwich, living at a house in Grange-hill. Inquiries showed they had been stopping there since September 20. The police went there to ascertain if the men were at the house, but they were not in. The police went in, and in a room occupied by the men found a six-chambered revolver and 106 rounds of ammunition, a "gas" gun with eight cartridges to fit, two face masks, and an envelope bearing the name of L. V. Earle, Wellington Esplanade, Lowestoft. The police went to Lowestoft, and at the Marlborough Hotel saw the accused. When they left they were followed to the Esplanade and their arrest was effected, although not without difficulty, because one of the men broke away, but was recaptured. When Albert Earle was searched he had a loaded pistol and £8 12s. 2½d. in his possession, and—when asked to account for the pistol he said:—"The 'tall one' gave it to me. I shall never use it."

Lionel Earle had in his possession a loaded automatic pistol and £2 18s., and Stevenson had a similar automatic pistol. Lionel said he was a ship's officer and brought the pistol away with him.

Evidence was given in support of the opening statement. Archibald Stanley Skipper, one of the booking clerks, said that while he was engaged in counting up the cash he looked up, and saw Lionel Earle and Stevenson, each with an automatic pistol. One of them said: "Keep where you are." The witness said: "What's the idea?" and they said: "We want the money." The witness then said: "You would not have guts enough to shoot us, even if we tried to prevent you taking it." A third man, Albert Earle, then entered the room, and he seemed to take charge and said: "Let's get busy," and he told the witness they would shoot, adding, "You have got good jobs, we have nothing; we are desperate and are going to have that money or you; if you force us to shoot I will shoot myself afterwards rather than give in." The witness began to think things were very serious and decided to give in. Stevenson cut some cord from the fanlight window, and with this the witness and Howard were tied back to back, and they were gagged. All the loose cash in the office except a few coppers—a sum of £113 9s. 2d.—had been taken, but that in the safe had not been touched.

After evidence had been given of the arrest of the prisoners, Mr. Evans said that was the case for the prosecution. The accused were then formally cautioned. They reserved their defence, and were committed to the Central Criminal Court for trial.

Mr. Sharman's application for bail was refused.

"COMRADES OF THE ROYAL AIR FORCES"

PROGRESS OF THE ASSOCIATION

The association known as the "Comrades of the Royal Air Forces," founded in London to link together past and present members of the Air Forces, is extending its activities to various centres within the Empire.

Final details of policy have been settled by the Central Committee, with Air Commodore C. R. Samson as chairman, and a decision was reached at a recent meeting to approve of branch formation at various centres in Great Britain and the Dominions. Authority to establish such branches will be granted as and when investigation of local conditions has been made.

The association, which embraces all the Crown Air Forces, has chosen as its official crest an Imperial eagle poised ready for flight and surmounted upon a globe of the world—the hemisphere in view showing the major portion of the British Possessions.

Negotiations have been satisfactorily completed with certain approved organizations whereby matters of employment and charity may be suitably directed. The administration is at present controlled from Royal Air Force Station, Eastchurch, Kent, pending establishment of London headquarters. All communications should therefore be addressed to the secretary at the address mentioned, and not to Air Ministry, London.

NEW PRICES OF FORD CARS

FUTURE OF DAGENHAM WORKS

Mr. Henry Ford, who is on a visit to this country, last night announced the new prices for Ford cars and trucks, which will become effective immediately. He said:—"You are not getting the best of the Ford car here in England because of the horse-power tax. We have arranged that the small engine Ford car shall in future be priced higher than the standard vehicle."

The following are the new prices for Ford cars:—

Passenger Vehicles

Model.	Old Price.	New Price
	£	£
Touring car	180	185
Tudor Saloon	195	180
Standard Coupé	215	185
Fordor Saloon	225	210
De Luxe Ford or Saloon	245	225
Cabriolet	225	210
Passenger chassis	140	135

When supplied with 14.9 engine extra price £5.

Reductions in commercial vehicles range from £6 to £18.

Mr. Ford stated that the work of constructing the new Ford factories at Dagenham was progressing according to schedule. The works, however, would not be in production for another 12 months. The work already done or covered by contracts involved expenditure of £2,621,582, and it is estimated that it has provided or will provide more or less continuous employment over a period of three years for several thousands of British workmen.

The Ford Motor Company had had considerable difficulty, Mr. Ford said, in finding British manufacturers of the commodities which they required to replace similar suppliers in the United States of America. He was surprised at this. It seemed to him that there were many good openings for British manufacturers to make steel and other commodities which were now being generally purchased by British and European automobile manufacturers in foreign markets. The production capacity of the Dagenham works would be 1,000 vehicles per eight-hour day, and at the Cork works 200 tractors a day would be produced.

It was expected that at least three-fourths of the output at Dagenham would be exported to markets outside Great Britain. In terms of money values, this was at least £15,000,000 sterling—exports into markets which, for the most part, were already created and taking their requirements from the United States. If they had been able to sell the Ford automobiles which the British public had purchased during the 12 months ended last June 30 at the same price as the American user had paid for similar vehicles the public here would have saved upwards of £1,750,000.

TARIFFS AND IMPORTS

He would not presume to say what was right or wrong for European conditions with regard to import duties, but he did not think that tariffs for the sake of trade protection were desirable, and very rarely were they successful. He had seen it stated that the reason for the Ford European programme of domestic manufacture had been occasioned because of tariffs; that the imposition of a high import duty had compelled foreign manufacturers to manufacture in the country of consumption rather than export from the home factory. In certain circumstances such argument would be good, but it was a very hazardous undertaking, and he thought it politically unsound. However, the incidence of import duties on automobiles had never affected the Ford Company. They were not establishing English factories because of the import duty. Their plans were made long before there was such a duty, for the reason that they believed in the status of Great Britain as a manufacturing and distributing centre.

Britain seemed to have no export trade except for commercial and high-priced or midget cars, and presumably never would have so long as the system of taxation compelled British manufacturers to design inefficient machines. The new Model "A" Ford car had met with astonishing success in every part of the world. In England, however, they had been compelled to modify the horse-power of the engine because of the heavy taxation. The British public were using automobiles of less efficiency and comfort than any other country. In the British Colonies where there was a preferential tariff in favour of British motor-cars the British did not sell one-tenth of the vehicles imported by those Colonies, for the reason that British-made cars were under-powered because of the horse-power tax. If British cars were designed so as to give the greatest amount of engineering efficiency there would be no need for any tariff to keep out foreign cars, and Britain would have an enormous export trade because of the established commercial relationship and the sentimental connexion of Britain in the world market.

SHOP WINDOW LIGHTING

EFFECT ON THE PUBLIC AND SALESMANSHIP

A luncheon was given by the British Electrical Development Association at the Connaught Rooms yesterday to open a campaign for the improvement of lighting in shop windows, and in the decorative display of goods.

Mr. E. HUNTSMAN, of Nottingham, president of the association, who was in the chair, contended that the lighting campaign would be of the greatest help to retail salesmanship, and would be of benefit to the public generally, as good lighting put cheerfulness, courage, and new vigour into people's minds. A survey of present conditions showed that only 25 per cent. of the shops in this country had effective interior lighting. No less than 90 per cent. of shop windows were indifferently lighted. Out of about 500,000 shop windows in Great Britain 450,000 were lighted either by naked electric lamps, out of date fittings, or such an ill-disposed arrangement that the little light that was used was mostly wasted. No attraction was created to cause passers-by to stop. There were less than 5,000 shops and stores in the whole country using illuminated facias and flood-lighted fronts. The public did not appreciate the important fact that owing to the increased efficiency of electric lamps and the efficiency of electrical generating plant, electric lighting could be had to-day at one-third of the pre-War cost.

While speaking of the classes of shopkeepers who at present appeared to be most conscious of the value of illumination for sales purposes, Mr. Huntsman mentioned as coming first the 45,000 boot and shoe retailers, two-thirds of whose shops had reasonably good lighting. Then came tailors, drapers, and outfitters.

The endeavour to bring into the minds of 500,000 British retailers the fact that selling demanded display, and that display demanded light, was to be made by the wide distribution of printed matter, practical demonstrations and lectures, and cooperation with sales and display associations, trade organizations, and others.

THE SURREY CADET FORCE

Lord Ashcombe, Lord Lieutenant of Surrey, has consented to become president of the British National Cadet Association (Surrey Branch), and Lord Onslow to become vice-president. The other members of the committee are:—Lieutenant-General Sir Hugh Jeudwine (vice-president), Lieutenant-Colonel F. G. Poole (chairman), Lieutenant-Colonel A. C. Dundas (vice-chairman), and Captain A. R. Lovelock (secretary). The representative committee is composed of Major A. E. Wilkinson, for the Church Lads' Brigade; Lieutenant-Colonel T. J. Whitbread, for the schools; Lieutenant-Colonel H. C. Herbert, for the charity institutions; and Brigadier-General R. G. Jelf, for the independent companies. The representative for the industrial schools has not yet been appointed. The existing units will retain their titles as Cadet Corps, and have been formed into the Surrey Cadet Brigade. The Church Lads' Brigade, styled the South-Eastern Brigade, with units in the county of Surrey, will retain their own organization. All communications should be addressed to the hon. secretary, the British National Cadet Association (Surrey Branch), The Mount, Witley, Surrey.

A POLITICAL REFERENCE BOOK

A complete summary of the legislative record of the Government to date is published in the October issue of *Gleanings and Memoranda*. Particulars are given of the various Acts passed and the scope of each. In addition, the number contains a report of the proceedings at the recent Trades Union Congress, while a special section, especially valuable in view of the Dominions Conference now in session, deals exhaustively with Imperial topics. Questions relating to finance, trade and industry, agriculture and local government are also included in this authoritative record of political events. Copies are obtainable (price 1s.) from the offices of the Conservative Central Office, Palace-chambers, Westminster, S.W.1.

CHURCH CONGRESS

THE AGENDA AT NEWPORT

CHRISTIANITY AND MODERN PROBLEMS

(FROM OUR SPECIAL CORRESPONDENT)

NEWPORT, OCT. 6

The leaders of the Church in Wales in the young diocese of Monmouth have shown fine courage in inviting the Church Congress to Newport at a time of so much depression in these industrial parts. The hope is expressed that the visit may help not only to rekindle the spiritual fires but also to revive the drooping courage of a social community that has been much tried in recent years.

The visit is happily timed from another point of view. By virtue of the resolutions passed at last week's meeting of the Governing Body of the Church in Wales at Llandrindod Wells, Newport, which has long enjoyed pre-eminence as the commercial capital of Monmouthshire, enters on a new phase of history as an ecclesiastical city, with the ancient Church of St. Woolos as the Pro-Cathedral of the Diocese of Monmouth.

Twenty-one years have elapsed since the Church Congress last met in Wales. At Swansea, in 1909, the burning question before the Congress was the prospective Disestablishment and Disendowment of the Church in Wales. Among the many events that have occurred since then is one that Welsh Churchmen most dreaded and most stoutly resisted; Wales has been severed from Canterbury and constituted a Province of its own.

The meetings, which begin to-morrow and will continue until Friday morning, will be held at the Central Hall, under the presidency of the Bishop of Monmouth (Dr. Gilbert C. Joyce), formerly Principal of St. David's College, Lampeter. The general subject for discussion at the Congress is "The Mind of Christ in Relation to Modern Problems," and the implications of the subject will be considered under three main heads—(*a*) Problems of the Self; (*b*) Problems of the World; (*c*) Problems of the Church. Under the first-named subject consideration will be given to "The Self and God." Papers will be read by Bishop Chandler, formerly Bishop of Bloemfontein, and Dr. E. E. Thomas, rector of Marchwiel, near Wrexham. The discussion will be opened by Canon L. W. Grensted and Mr. E. R. Appleton, West Regional Director of the B.B.C. "The Self: Psycho-Analysis and Psycho-Therapy" will be discussed on Wednesday morning by Dr. William Brown, Wilde Reader in Mental Philosophy, Oxford, and Canon T. W. Pym, of Bristol, with Canon J. F. L. Southam, of Chester, as special speaker. On Wednesday afternoon the subject for discussion will be "The Self and Purity," the leaders being Dr. Lyttelton, formerly headmaster of Eton, and Miss M. Orlidge Davies, Warden of the women students at the North Wales University College, Bangor. This session, for which there has been a large demand for tickets, may develop a lively interest, for I am given to understand that an opportunity may be given to those who endorse the recent protest against the Bishops' resolutions at Lambeth on "Birth Control" to voice their views.

WOMEN'S PLACE IN THE WORLD

Under "Problems of the World" the "Women's Place in the World of To-day" will be dealt with on Wednesday evening by the Bishop of Middleton and Mrs. Carruthers (Miss Violet Markham), and the discussion will be opened by Miss L. M. Faithfull, M.A., formerly Principal of Cheltenham Ladies' College. Another session that is likely to prove popular is that on Thursday morning, when the Dean of St. Paul's and Dr. A. F. Tredgold will read papers on eugenics. Mr. E. H. Jones, the author of "The Way to Endor," and Canon Maurice Jones, Principal of St. David's College, Lampeter, and chairman of the Welsh Council of the League of Nations, will discuss "The Peace of the World." "Education for this World and the Next" will be discussed by Lord Eustace Percy and Canon R. J. Campbell, with Canon A. W. Parry, Principal of Carmarthen Training College, as special speaker.

The remaining sessions will be devoted to "Problems of the Church." "Fundamentalism" will be discussed by Dr. F. C. Burkitt, Norrisian Professor of Divinity at Cambridge, Archdeacon A. E. J. Rawlinson, and the Rev. F. R. Barry, Vicar of St. Mary's, Oxford. The subject for the final session on Friday morning will be "Christian Reunion," the speakers being the Bishop of Chichester, the Very Rev. W. J. Margetson, Provost of St. Mary's Cathedral, Edinburgh, and the Rev. J. P. S. R. Gibson, Principal of Ridley Hall, Cambridge.

The Congress sermons will be preached to-morrow morning by the Archbishop of Wales (at St. Woolos Pro-Cathedral), the Bishop of Winchester (at St. Luke's Church), and the Bishop of Gloucester (at St. Paul's Church). The Mayor of Newport (Councillor W. H. Brinsmead Williams) and the President of the Free Church Council will officially welcome the Congress in the afternoon, after which the Bishop of Monmouth will deliver his presidential address. The visit of the Congress is causing considerable enthusiasm, and nearly 1,500 tickets have already been disposed of.

WELSH DISESTABLISHMENT

LORD SHAFTESBURY presided at a meeting of the English Church Union held in connexion with the Congress. Speaking on "The freedom of the Church," he said that the freedom they desired should at least give the Church authority over its structure, doctrine, and ritual, if not the right to select and appoint its own Archbishops and Bishops. Events since the Enabling Act had led the union to modify its earlier views on disestablishment. He congratulated the Welsh Church on its progress and the position it had won for itself. It was a stirring example of the stimulus that disestablishment had given to the life of the Church.

Mr. LEIGHTON DAVIES, organizing secretary of the union for the Diocese of Llandaff, said that the long struggle for disestablishment drew the Church people of Wales together in a wonderful unity. Among the effects of disestablishment was a distinct evidence that members of the Church were learning to give. There was a real keenness and sense of responsibility. Nonconformity as a political force was gradually losing its power in Wales, and he considered that there would in future be a gradual return to the Church.

Mr. C. A. BUCKMASTER, a member of the council of the union, also spoke.

SUNBATHERS AT HENDON

MAGISTRATE'S WARNING

ERNEST SPRENGER, 26, of Hearnville-road, Balham, appeared on remand, on bail, at Hendon yesterday charged with an offence at the Welsh Harp on September 21. A complaint was made to the police by two girls, who were camping in a lane near the headquarters of the sunbathers, and a warrant was issued.

Miss Diana Webb, of Elizabeth-terrace, High-street, Eltham, S.E., giving evidence, said that it had been a practice of hers and of some friends to go camping for the day on Sundays in Welsh Harp Fields. On September 21 she was camping there and went for a walk with a friend. Returning, they went to the camp fire, where they saw several strangers, including Sprenger, who was wearing a towel round his waist and a swimming belt. The sunbathers were arguing about sunbathing with the members of her own camp. They asked her what she thought about it, and she replied that she did not think it was decent. Sprenger then said, "If I am not decent I'll be indecent." "With that," added Miss Webb, "he undid his towel and took off his belt. The towel fell to the ground."

Kitty Ada Evans, 19, of Stanley-place, Victoria, gave corroborative evidence, and said that she had also seen some of the sunbathers with nothing on.

Sprenger, giving evidence, said that he belonged to a society which believed in the benefits of sun rays. They were discussing sunbathing and what was meant by decency and indecency. He had no intention of insulting the girls.

Mr. Grobel, defending, said the members of the society saw no evil in the exposure of the human form, and therefore he submitted that there was no intention to insult.

The magistrates decided to convict, and in ordering Sprenger to pay a fine of £10, and 25s. costs, the CHAIRMAN (Mr. F. E. Robinson) said:—"I sincerely hope that you and your friends will take this as a warning; otherwise you will all soon find yourselves in prison, the proper place for people holding such views as you do, in our opinion. I sincerely hope you will get rid of these extraordinary views as soon as you can. You will not be allowed to continue to practise these views unless you want to be in the clutches of the law. Please take this as a warning. Another time you will find yourself in prison."

THE LORD MAYOR'S SHOW

PROPOSED EMPIRE PAGEANT

The Lord Mayor and Sheriffs' Committee met at Guildhall yesterday to discuss a proposal to make the Lord Mayor's Show on Monday, November 10, an Empire pageant. Mr. Deputy H. D. Singer presided, and Mr. J. Dixon Taylor was appointed secretary for the thirty-first year in succession.

It was announced that the Dominions High Commissioners in London had been invited to take part in the procession, and that most of them had already responded with assurances that their countries would be represented by suitable tableaux and *personnel*. The committee decided to make the procession representative of as many parts of the Empire as the time available would permit.

The committee also accepted an offer of an old pioneers' wagon, which should provide a picturesque illustration of early Empire building 100 years ago in Canada. It was stated to have been used in 1829-30 by British pioneers for the first organized expedition, known as the "Big Trail," which led to the opening up of the North-West territory to progress and civilization. The wagon will be drawn by six horses, escorted by eight or 10 Red Indians under Big Chief White Elk, each wearing native costume and headdress. A number of pioneer rough riders will also accompany the wagon party.

The nature of the Dominions' representation is not yet known, but it is possible that an elephant may figure in that of India. The Services, including City units, and the usual number of boys' and girls' organizations will take part.

NORTHERN IRELAND PARLIAMENT

AUTUMN SESSION TO BEGIN TO-DAY

(FROM OUR CORRESPONDENT)

BELFAST, OCT. 6

The autumn Session of the Northern Ireland Parliament will open to-morrow, and will be shorter than was anticipated. Two of the principal measures, the Electricity Bill and the Town Planning Bill, will be postponed until the spring, and Parliament will probably be prorogued early in November.

A Marketing of Fruit Bill and an Agricultural Produce (Meat Regulation) Bill will be introduced. Both measures are of considerable importance to the agricultural community. They were read a first time before the Summer Recess, and the second reading will be moved this week by the Minister of Agriculture.

The Northern Senate will not meet until Thursday, when the sitting will be devoted to a tribute to the late Speaker, Lord Dufferin and Ava, who was killed in the air crash in Kent a few months ago. Lord Bangor, the Parliamentary Secretary to the Department of the Prime Minister, will be proposed as the new Speaker.

IMPORTED FERTILIZERS

APPLICATION FOR MARKING ORDER

The Standing Committee of the Board of Trade held an inquiry at the Board of Trade Offices, Westminster, yesterday, into an application by the Federation of Bone Users and Allied Trades, Limited, that imported fertilizers or feeding stuffs should bear an indication of origin under the provisions of the Merchandise Marks Act.

Mr. R. DUNCALFE, chairman of the federation, said that they represented almost 95 per cent. of the trade. The goods were used by poultry keepers, pig feeders, fruit growers, &c., and a number of manufacturers. Foreign competition had increased during the past two years. The imported materials came here in packages and could not be distinguished from the home materials. The applicants suggested that an indication of origin should be stencilled on the package. The cost would be negligible.

There was no opposition and, after certain evidence had been heard *in camera*, the inquiry was closed.

THE NEW LEGAL YEAR

BUSINESS OF THE COURTS

The Michaelmas Law Sittings begin on October 13. The appeals number 105, compared with 83 for the corresponding term last year. There are 14 interlocutory appeals. Of the 91 final appeals, 27 are from the Chancery Division, including four in bankruptcy; 48 from the King's Bench Division, including nine from the Revenue Paper; one from the Admiralty Division; and 15 from county courts in workmen's compensation cases.

There is an increase of business in the Chancery Division, the causes and matters for hearing totalling 306, an increase of 76. Mr. Justice Maugham has the heaviest list with 96, and Mr. Justice Luxmoore the lightest with 24. In addition, there are 134 companies' winding-up matters, as against 84, and 18 motions in bankruptcy, compared with 10.

The total number of appeals to the Divisional Court has increased by 73, the figure being 203, compared with 130. There are 74 appeals in the Crown Paper, an increase of 42. The Crown Paper list contains 29 appeals under the Derating Act. In the Civil Paper the number of appeals is 91, an increase of 32. The appeals in the Revenue Paper number 27, compared with 30 last year, and in the Special Paper nine, as against eight. There is one unemployment insurance case and one motion for judgment.

The figures for the King's Bench Division show a substantial increase in business, the number of actions standing for trial being 1,004, an increase of 308. The special jury actions number 259, as against 123; and the common jury actions 364, as against 216. The non-jury actions total 329, compared with 294. The Commercial Court will have to deal with 19 cases, an increase of three. There are 33 actions set down under Order XIV., as against 47.

The total number of suits in the Probate and Divorce Division has decreased from 950 to 821. The undefended causes total 562, a decrease of 148; and the defended causes 214, an increase of 22. There are nine special jury actions as against 10 last year and 36 common jury as against 38. There are 13 Admiralty actions appointed for trial.

The total number of causes is 2,499, as compared with 2,111.

FEAST OF TABERNACLES

JEWISH SEASON OF REJOICING

For the next eight days orthodox Jews observe the Feast of Tabernacles, which commenced last evening. During that period they will take their meals in open tabernacles or booths, called "succalos." This ceremonial was designed to keep fresh in their minds the tents which formed the homes of the Children of Israel during their 40 years' sojourn in the wilderness.

This feast is a contrast to the solemnity of the days through which Jews have recently passed in the religious calendar, and on this festival they are especially commanded "to rejoice and be glad," and they are further enjoined to "eat, drink, and be merry," but do so with a spiritual background. The booths which are erected have no roofs, but are covered with leaves, through which the stars must be seen at night. In Eastern European countries the male members of the family actually "dwell in booths," sleeping as well as eating in them during the whole of the festival.

Symbolic of the harvest which is now being reaped in Palestine, palm leaves, together with myrtle, "willow of the brook," and a citron are held during the synagogue processions, significant, say the rabbis, that men of all classes and stations are equal before their Creator; while the four emblems are different in taste, appearance, and odour, even as men and women are different in conduct and habits. The final day of Tabernacles is of special importance. During the year the five books of Moses have been read, portion by portion, in the synagogue, until now the final chapters of Deuteronomy are reached. Immediately the opening verses of Genesis are recommenced, completing the cycle. The event is celebrated with a good deal of merrymaking, and the occasion is known as the "Rejoicing of the Law."

News in Brief

The gold medal annually presented by the King for the most proficient scholar at King Edward VII. Grammar School, King's Lynn, was yesterday awarded to George David Anderson, the son of a King's Lynn dairyman.

The Rev. Edward Ashton, aged 70, Baptist minister, of Trowbridge, Wilts, fell dead from his bicycle on Sunday while riding to conduct a service in an adjoining village. He was for 30 years secretary of the Wilts and East Somerset Baptist Association.

Some chemicals under test in the research department at Woolwich Arsenal exploded yesterday afternoon and caused a small fire. The Arsenal and L.C.C. brigades were summoned and the flames were put out in a few minutes. It is stated that a workman was slightly burned.

Mr. S. E. Pacello, a violinist in the Bournemouth Municipal Orchestra, of Alumhurst-road, Bournemouth, has died in hospital as the result of a motor-cycle accident on the Lyndhurst-Bournemouth road at Hinton on Sunday. He was found lying in the road at a bend with his machine smashed. It is believed that the accident was caused by a skid.

NEWS IN ADVERTISEMENTS

The following items are taken from the advertisement columns in this issue of *The Times*, where details will be found:—

A whole-time Professor of Law is wanted for the Allahabad University. (p. 3)

Applications are invited for the posts of Deputy Director and First Bacteriologist in the laboratories of the Public Health Department, Cairo. (p. 3)

Notice is given that Felix Fries, of 91, Prebend-gardens, London, W.6, has applied to the Home Secretary for naturalization. (p. 1)

A communication is wanted concerning a will made by the late Major Claude de Fresne Myburgh. (p. 1)

Applications are invited for the position of editor and manager of the *Brewers' Journal*. (p. 3)

A communication is requested of H. W. Lee, late editor of *Justice*. (p. 1)

Rewards of £10 each are offered in respect of a lost diamond and platinum long diamond-shaped bar brooch, and a lost pearl necklace. (p. 1)

YOUNG ACTRESS SENT TO PRISON

FICTITIOUS STORY OF MARRIAGE

BEATRIX GWENDOLINE EDNA RENWICK, 17, an actress, who was arrested on Saturday at Gretna Green, after having been missing for several days, was brought before the Brighton magistrates yesterday on the charge of obtaining 20 bottles of champagne, three bottles of whisky, three bottles of gin, cigars, and other articles valued together at £20 19s. by false pretences from Leonard Green. There were other charges of obtaining credit for more than £20.

When the defendant was last before the magistrates it was stated that she had been engaged in the play *The Murder on the Second Floor*, which was recently at Brighton. The credit, it was alleged, was obtained from three or four business people in the town. Mr. Bickerton Pratt, who represented the girl, said the charges were the outcome of a youthful escapade concerned with the idea of entertaining friends at Brighton and giving them a good time. The girl's father, it was stated, was a barrister in practice in the West Indies.

The second and third charges were of obtaining credit by fraud other than false pretences to the extent of £21 odd. The defendant pleaded "Not Guilty" to all charges.

Mr. J. T. Owen, for the prosecution, said that Miss Renwick told Miss Eva Corps, with whom she stayed, that she had been married to a wealthy man and that she desired to celebrate the event. She arranged with Miss Corps to supply a large extra quantity of food. She then asked Mr. Green, proprietor of Argyll Mansions Hotel, to supply liquor and cigars. "I shall show you she was not married," added Mr. Owen, "and that she had not got a wealthy husband."

Detective-sergeant Felling said that Miss Renwick said to him: "I am not married. I am on my beam ends. I have been let down by a man."

Superintendent Taylor said that other complaints had been received.

On the first charge the defendant was sentenced to one month's imprisonment with hard labour. The other charges were withdrawn.

Cut down your printing bill by 50%

Shown above are a few of the printing jobs which are constantly being turned out by The de Havilland Aircraft Co., Ltd. — one of the hundreds of large firms who are Multigraph enthusiasts.

The RATIONALISATION of PRINTING sweeps forward! WHAT DOES 'RATIONALISATION' MEAN? It means the scientific organisation of the means of production to eliminate waste. What does the 'rationalisation of printing' mean? It means the installing of Multigraph Office Printing.

It is impossible to over-estimate the saving—and the simplification—which the Multigraph effects. It saves from 40% to 60% on the cost of every job, whether you print by the hundred or by the million, letter-headings—invoices—factory forms—two-colour advertising booklets and leaflets—in less time than it now takes you to get a printer's estimate. And the boon of having the job exactly as you want it and exactly when you want it, vitalises your whole conception of the possibilities of printing.

To the Multigraph user, this liveliness, and flexibility of selling attack becomes a most potent force, and enables him to broach new fields, get more out of his existing markets and increase the productivity of his present selling methods beyond anything he thought possible.

Our booklet, "Organising the Selling Attack," is a digest of the remarkable results which over 100 large firms have thus achieved. A free copy will be sent upon request. Without obligation, of course.

The Gammeter MULTIGRAPH

THE INTERNATIONAL MULTIGRAPH CO. (BRITAIN) LTD. 15-16T HOLBORN VIADUCT, LONDON, E.C.1

Belfast · Birmingham · Cardiff · Dublin · Edinburgh · Glasgow · Leeds · Liverpool · Manchester · Newcastle

Selfridge & Co., Ltd.
(Editorial Rooms), London.
NOTE.—This space is occupied every day by an article reflecting the policies, principles, and opinions of this House of Business upon various points of public interest.
SELFRIDGE & CO., LTD.

THE PROFIT ON ALERTNESS

By CALLISTHENES

The profit on alertness is bigger than on almost any other business virtue.

Hard work when it is deficient in skill and courage may bring but small financial reward. Honesty has no rarity value since it has become part of the ordinary equipment of every business man in civilized countries. "Cleverness" has a trick of promising large profits and yielding only small ones. But we have seldom known a thoroughly alert man of business who did not make considerable profits on it.

Alertness is supposed to be the prime virtue of a newspaper. There is the paper which misses the news entirely. There is the paper which gets the news but does not appreciate its value. There is the paper which gets it, understands it, distributes it with complete thoroughness.

But alertness is almost as much the virtue of a manufacturer, an exporter, a great distributing house or store.

Only the alert Store can hope to prosper. For alertness is a positive not a negative force. Too many people think of the phrase "on the alert" as indicating one who is on the look-out against danger, who looks this way and that for the approach of an enemy. As we see it, the man who is on the alert is looking out not so much for dangers as for opportunities, not for enemies but for allies, not for the risk of loss but for the chance of gain, not for the approach of harm but for the chance to achieve.

Most of us have had to blame ourselves at some time or another for a lack of alertness. We have heard some little item of news in conversation and allowed it to pass thinking no more about it, while someone who was with us at the time realised its possibilities on the instant and went away to change a policy or start a campaign.

The weakness is sometimes due to ignorance, sometimes to inattention, sometimes to laziness, sometimes to being sunk in convention and custom and habit and routine.

From all of these we in this House aim to be delivered. We aim to be the most alert House of Business of any in the world.

We seek assiduously to keep our knowledge up to date so that we may recognise a good idea and an important opportunity when it crosses our path whether it be Saturday after mid-day or the busiest hour of the orthodox working week. We seek to keep our attention sharp—and that, we know, means physical as well as mental fitness. We are determined that no idea shall ever pass us because it would be a trouble to test it, and we are determined that neither convention nor custom, habit nor routine shall ever stand between us and an opportunity.

We study alertness not merely because it yields high profits but because to be alert is to be alive—and we love life.

Selfridge & Co., Ltd.

BRADLEYS
CHEPSTOW PLACE W2

SMART BERET in Felt, with plaited felt band in colours to tone. In beige, brown, blue, and black. Size 22in. 49/6

Bradleys
Chepstow Place 17
London, W.2
Two minutes' taxi from the Hyde Park Hotel

Bring us Your Part Exchange Problems
GORDON WATNEY
AGENTS FOR
MERCÉDÈS PACKARD
AUSTIN DELAGE
STANDARD MORRIS
PART EXCHANGE AND DEFERRED TERMS.
31 BROOK ST., W.1. Mayfair 0067

IN OBESITY, RESPIRATORY TROUBLES,
Gout, Rheumatism, and diseases of the blood vessels, take
Hunyadi János
NATURAL APERIENT WATER.
It is the ideal remedy for promoting assimilation, blood circulation, and for restoring tone to the whole intestinal tract. All good Chemists sell it.

Entertainments

THE MUSICIAN'S GRAMOPHONE

A SIBELIUS SYMPHONY

At last—and how gratefully we welcome the event!—one of the major works of Sibelius has been recorded for the gramophone. It was, indeed, time that Englishmen should have an opportunity of gaining a closer acquaintance with one of the outstanding composers of the older generation. For it would be safe to say that, in spite of infrequent performances of his symphonies, the name of Sibelius even now suggests to the majority of musical amateurs in this country nothing more than "Finlandia" and the "Valse Triste"—which is as if Elgar were known only by his "Pomp and Circumstance" Marches and the "Salut d'Amour."

The second Symphony in D major, records of which have just been issued (Columbia, LX50-54, Album Series No. 136), was composed in 1902, the year of *The Apostles*, of Mahler's fifth Symphony and of "Ein Heldenleben." In listening to this Symphony, it is worth bearing these works in mind. We can then appreciate more fully the complete independence of Sibelius at a time when every other mature composer was still more or less under the spell of Wagner—with the exception of Debussy, who was busy reacting against that influence in the composition of *Pelléas et Mélisande*.

Sibelius's music is not always easy to follow, and it has a certain forbidding grimness at first hearing. The difficulty lies not in any harmonic eccentricity, but in the compactness of its thought. The ideas are stated with a directness that seems at first almost brutal. One would suggest that those who know little of Sibelius's music should play over the first record two or three times to accustom themselves to his idiom and to familiarize themselves with the material out of which the first movement is made. For, although the composer builds his movement up from the orthodox two main subjects, the first is complex, being made up of a liturgical phrase on the brass and a gaily dancing measure on the wood wind, while the whole is introduced and accompanied by one of those steady rhythmic basses which are always a feature of Sibelius's music. The second subject, on the other hand, is brief and, on its first appearance, almost insignificant, you might think, until you hear in the development section what a noble tune is made of it. Between these two subjects there are several subsidiary themes, all presented abruptly and without any of the conventional bridges between them. They, too, must be carefully watched, for they all contribute to the later part of the movement, wherein these apparently disjointed ideas are blended into a magnificently sonorous piece of music.

Sibelius's method, then, is to state his ideas quite plainly and without any circumlocution or rhetorical device, bind them together with a firmly moving bass, and later to weld them into a whole. The same process occurs in the sombre slow movement, though here the music proceeds rather more smoothly than in the *Allegro*. By this time it will be perceived that the *Walküre*-like figure is really not Wagnerian at all, but only one of Sibelius's characteristic basses. The same kind of thing can be heard again in the *finale*. The *Scherzo* is a whirlwind of rushing strings with a brief *Trio*, quiet and tender as only the very strong can be, which leads on its repetition into the last movement. This conforms more nearly to the conventions than the other three. It is built up of two fine tunes which make an instant appeal. The first is a bread and noble melody, and its beauty is enhanced by a fanfare of extraordinary originality, which interrupts it and combines with it after the manner of the gay measure in the first subject of the Symphony. By this time the music has shaken off the bleak and almost bizarre mood in which the Symphony began, and moves steadily towards a climax of the richest imaginable polyphony. It is possible that the *finale* will wear less well than the rest of the work, just because it is more immediately attractive."

The work has been recorded by a nameless symphony orchestra under Professor Robert Cajanus. So far as one can tell without the help of a score or of previous acquaintance with the music, it is admirably played and reproduced. The spare side of the last record is filled by the Intermezzo from Sibelius's "Karelia" Suite, an earlier composition in a more popular vein, though hardly less characteristic. It is understood that the Finnish Government has subsidized the making of these records. We hope they will not fail to find a market, which will encourage the makers to give us more of Sibelius's symphonies, and will show that we do not fail to recognize a great composer when we hear one.

VARIETY THEATRES

THE COLISEUM

Although in splendour and elaboration of production *Olé! Olé! España*, a choreographic and lyrical Spanish fantasy by José Viñas, takes the first place in the Coliseum programme this week, it is Miss Norah Blaney and Miss Gwen Farrar who supply the most enjoyable moments, if, that is, you happen to like the particular form their humour takes. It relies a great deal upon the topical, and there is usually a faintly derisive air about their comments on the men and affairs of the moment.

Mr. Rupert Hazell, who appeared with Miss Elsie Day, managed to make the old trick of self-disparagement more effective than it usually is, and Mr. Julian Rose, "our Hebrew friend," told a number of stories about his own race with immense gusto and enjoyment. Miss Vera Pearce sang some musical-comedy songs in a somewhat undistinguished way, and Miss Ethel Revnell and Miss Gracie West never quite appeared to make up their minds as to whether their comedy would become definitely low or remain precariously suspended in that which might be called the lower-middle class. Messrs. Miller and Wilson were something more than normally acrobatic and lived up to their claim that they were "two boys with ideas in comedy."

THE PALLADIUM

The programme at the Palladium yesterday was drastically rearranged owing to the illness of Mr. Jimmy Nervo, who was to appear with Mr. Teddy Knox, but, although Mr. Nervo's illness robbed the audience of the spectacle of him and his partner pretending to be two clean little boys and covering themselves magnificently with flour, eggs, and water, it enabled the audience to watch Adam, Amelia, and Florence Digatano go through gyrations which should have made them, but which actually made the audience, permanently giddy.

Mr. Charles Higgins proved that the most normal exchange of question and answer can make, if the question is framed with a sufficiently subtle maliciousness, the unfortunate man who has to answer something more than half-witted. Mme. Evelyn Scotney, the Australian soprano who is making her first appearance on the English music-hall stage, showed that she could deal with the "Hindoo Chant" of Rimsky Korsakoff as easily as with the "Blue Danube" of Johann Strauss, but the audience seemed to enjoy more than anything else the efforts of Mr. George Clarke to keep his car spotlessly free from dust and also to prevent himself from being run over when the engine refused to act as it legitimately should.

DUKE OF YORK'S THEATRE

"ALL THAT GLITTERS"

BY SYDNEY BLOW, FROM A STORY BY OCTAVUS ROY COHEN

Susie Pierce	EILEEN ELEY
Jennie Pierce	MARY JERROLD
Tom Kiddle	HECTOR NYMNE
Bob Slade	FREDERICK BURTWELL
Shadrick Tuggle	RICHARD GOOLDEN
Jasper Smedley	WILFRED E. SHINE
Tupper	ARTHUR HAMBLING
Cathie Pitcher	AMY VENESS
Amos Picken	EDMUND S. PHELPS
A Tailor	OSMUND WILLSON

Mr. Tuggle, a tailor, conspires with Mr. Slade, a chauffeur, to turn a dishonest penny out of Mrs. Pierce's unprotected widowhood, and in the conspiracy many other inhabitants of Swyncombe are involved. Their names, which would qualify them for parts in the immortal game of Happy Families, speak for them, and when we have added that their activities pursue the glittering fortunes of a diamond ring and its imitation in glass, there is little more to add.

Mr. Tupper, a police sergeant, is an honest, stupid fellow, honestly and intelligently represented by Mr. Hambling; Mrs. Pitcher, who owns a dairy, is given ample humour by Miss Veness; Mr. Jasper Smedley, evidently a rascally pawnbroker, is made to be very good company by Mr. Shine; while Bob Slade and Mr. Tuggle are amusingly contrasted by Mr. Frederick Burtwell and Mr. Richard Goolden. Over them all and their tricks and their mock-spiritualism Miss Mary Jerrold, as a widow less unprotected than they suppose, charmingly presides. The play is not an exercise in the intelligence of its audience, but the elaborate exchanges of the ring are cleverly contrived, the character-drawing is firm within its own broadly comic convention, and the whole story has an air of good humour that makes the evening a pleasant one of its kind.

OLD VIC THEATRE

"THE TEMPEST"

By W. SHAKESPEARE

Alonzo	PETER TAYLOR-SMITH
Gonzalo	ALFRED SAUNDER
Sebastian	ERIC PHILLIPS
Antonio	VALENTINE DYALL
Ferdinand	DAVID BALFOUR
Miranda	JOAN HARBEN
Prospero	JOHN GIELGUD
Ariel	LESLIE FRENCH
Caliban	RALPH RICHARDSON
Trinculo	GEORGE HOWE
Stephano	HENRY WOLSTON
Iris	MARGOT MACALISTER
Ceres	ELSA PALMER
Juno	DOROTHY GREEN

The Play Produced by HARCOURT WILLIAMS

In his handling of *The Tempest* Mr. Harcourt Williams is not at his happiest as a producer. With the evident hope of giving a greater air of reality to the preternatural, he has fixed the enchanted island in the Orient and imparted to the magic of Prospero and his airy spirits something of the dark sorcery of the East.

This precision raises needless questionings in the mind, for in the theatre, at any rate, we are utterly indifferent as to whether the Duke of Milan was cast away in the Bermudas, in Lampedusa, or in Pantalaria. When we have to suppose an island enchanted, the less information we are given the more freely our imaginations soar, as Shakespeare seemed to know when he was content to describe the scene as an uninhabited island. A more serious consequence of this definitely Eastern background is that it seems to set a gulf between the forces of culture and the forces of anarchy; and to throw away the consummate art with which Shakespeare contrived a world of fantasy in which all the characters, human and imaginary, and all the action, possible and impossible, should be of a piece.

However, Mr. Williams wisely refrains from pressing his geographical theories too hard, and in Mr. Gielgud he has a Prospero whose dignity and power is such that we willingly overlook the turban. The only fault to be found with this Prospero is a youthfulness which seems in the early scenes to challenge the pretensions of his daughter's lover, but what accomplished acting can do to remedy this defect Mr. Gielgud contrives to do. His voice has the weary cadence of an embittered maturity, his bearing the stateliness of a magician impatient of opposition. It is a performance which steadily gains in power as the play progresses and sheds quiet but all-pervading beauty on the scenes in which the magician says farewell to his art. On a lower level, but still admirable, are the Miranda of Miss Harben, the Ariel of Mr. French, the Gonzalo of Mr. Sangster. Ariel is usually a woman, and Mr. French justifies his usurpation less by the delicacy of his flittings to and fro than by the pleasantness of his singing. The Caliban of this production is more brute than demon, more clown than a "freckled whelp hag born," but becomes no scene better than the last, when he comes to distinguish sadly between the god and the drunkard in Stephano.

NATIONAL OPERA IN ENGLAND

SIR T. BEECHAM ON HIS NEW SCHEME

Sir Thomas Beecham, in a statement yesterday, intimated that unless the proposal to amalgamate the Imperial League of Opera, which he founded, with the Covent Garden Opera Syndicate were accepted, the movement to establish a national opera of the first rank in England would probably come to an end.

The proposed alliance, the general character of which is now being considered by the members of the league, was, said Sir Thomas, the result of prolonged negotiations. During such time as the league has in its own way been seeking to complete its scheme, the Covent Garden Syndicate has been engaged upon an artistic project of equal importance. However much or little the two schemes have varied in detail, they have had from the beginning one paramount purpose in common—the establishment of an operatic organization worthy of the country and one likely to develop into a national institution. As the result of the negotiations, a satisfactory compromise in respect of details has been effected. The main lines of each respective enterprise will remain intact, but at the same time will be fused into a harmonious working whole.

"I have recommended the adoption of the new joint scheme by members of the league for the following reasons:—(1) Thereby the establishment of a national opera will be expedited; (2) thereby the possibility of a devastating competition between two powerful and opposing groups, each really having the same end in view, will be nipped in the bud; (3) thereby I personally will be released from the burden which has been thrown upon me of conducting an incessant propaganda and of controlling an intricate organization, all of which has prevented me devoting even a fraction of my time to the preparation of the opera itself.

"I venture to remind the public that I have been shouldering this burden almost single-handed for three years past, and that I am not disposed to continue the responsibility for one moment longer than is absolutely necessary. Also I desire to impress upon members of the league that an immediate reply to the circular letter sent to them is essential. Further, as they must appreciate, the expense involved in circularizing such vast numbers is excessive, and therefore I ask members to reply only in the way arranged for them (by enclosed postcard) and not to embark upon a long effort of inquiry by correspondence. There will be no time to deal with this sort of thing, nor has the league a staff one quarter large enough to attempt it. I have done my best both for the league and the general public: I hope that my exertions will not be in vain. Should the members reject the proposed amalgamation, I shall have no other alternative but to resign my position as founder of the league. This will almost inevitably mean its dissolution and return of all subscriptions and donations. Such a happening would probably be the end of the movement, now 30 years old, to establish a national opera of the first rank in England."

SHYLOCK IN MODERN DRESS

The Repertory Players at Bristol's Little Theatre are this week presenting *The Merchant of Venice* in modern dress. Antonio wears a felt hat, and Portia in the Court scene wears trousers. Bassanio in a well-cut suit is not so romantic a figure as in doublet and hose. Shylock remains a brilliantly outstanding character, but suffers from the modern atmosphere.

CARS OF TO-DAY

THE WOLSELEY VIPER

(BY OUR MOTORING CORRESPONDENT)

The Wolseley Viper engine is much the same as the 16·45 h.p. 6-cylinder Wolseley, but the transmission, chassis, and body constructions are more American.

The coachbuilt saloon is attractive and comfortable; it costs only £299 complete—considerably less than the small 4-cylinder Twelve of three years ago. The pressed all-steel body holds five. There are six side windows, and the glasses of the front two can be let right down; those of the middle and rear a little over half-way. The front seats are adjustable by sliding; the backs tip. The driver can work the rear blind; above him by the top of the windscreen are a reflecting mirror, a screen wiper, and a clock. The one-piece screen can be opened; outside it is an orange glass sun shade. A parcel net is attached to the roof and there is a cupboard either side of the instrument board and each side of the rear seat aft of the side windows. The roof has a ventilator and a light. A petrol gauge is in the instrument panel, and on the top of the steering column, besides the horn and the ignition lever, there is the dipping control for the headlights. Entrance is very fair to the front seats; the driver can enter from either side; the rear doorways are wide, although one's coat may touch the wing. The impression of length and lowness is given by the especially long bonnet and the very short scuttle, in which there is a ventilator. The floorboards are screwed down but the clutch thrust race greaser can be got at through a hole. With the front seats slid back and traps lifted, the battery and the tools can be reached. There are bumpers front and back. Behind the 12-gallon petrol tank is a folding grid; the filler, without a gauze, is well to the near-side. The spare wire wheel and 28 by 5·25in. tire are forward of the nearside front door, and the headlamps are carried on a bar which stays the wings. There is safety glass throughout.

The 6-cylinder engine has a piston diameter and travel of 65 and 101 mm., making the capacity 2,025 c.c. The nominal horse power is 15.7 and it is stated that 45 is given on the brake at 3,600 r.p.m. The crankshaft runs in seven bearings and light pistons and connecting rods are fitted. The camshaft is overhead. I should prefer the valves to have double springs; adjustment of clearance is by eccentric movement of the rocker bearings, and the lubrication is forced throughout. A cover over the mechanism is held by three acorn nuts. The head can be lifted with the valve gear in place. The generator is incorporated in the vertical drive at the front of the engine to the camshaft. The head can be lifted, leaving the generator in place, and cannot be put back wrongly, while, by withdrawing one bolt, freeing the divided coupling, and undoing the four studs at the base of the generator, this part can be slid out without disturbing the head. Below the generator is the oil pump; to drop it a piece of shield must be freed and the pump undone from underneath. The impeller and fan are driven by a belt, adjustable by making the lower pulley split; it can be got at. The cylinders and crankchamber are cast in one, a tap drains the jackets, and there is one with an extension pipe towards the ground for the honeycomb and film radiator, which is in a shell and carried on the cross-member on rubber. Thermostatically governed shutters regulate the amount of cooling air. There is an ample extension tank at the back of the radiator; in it, under the bonnet, is the filler. Thus the top of the radiator casing is kept narrow and with just a small radiometer on the top.

On the nearside there is an easily-reached oil filter, and the starter is under the bonnet. The front end of the spindle is squared, which helps to free the pinion if it jams. The carburettor is high, fed from an autovac, and is accessible, as are most of the parts under the bonnet. The four-branch square-sectioned inlet manifold is joined centrally to the ribbed exhaust manifold. This has four single ports and a double one at the centre. The exhaust pipe is at the front end of the manifold; the brass nuts holding it and those holding the inlet and exhaust manifolds can be quickly unscrewed. A drain plug at the side of the pressed steel sump is workable by the jack handle. On the offside are the distributor and make-and-break at an angle to the vertical generator. The coil is near. The sparking plugs in the side of the head are unobstructed, as are also the oil filler with a hinged lid and a gauze, the dipper gauge rod, and another external cylindrical oil cleaner. On the dash there are the small oil tank which automatically supplies the master cylinder of the Lockheed hydraulic four wheel brakes, and the electrical cut-out and fuse. Steering is by worm and wheel.

Engine, clutch, and gearbox are held with rubber at two close points at the front to the cross-member, and on either side towards the back of the engine. The single-plate dry clutch has adjustable toggles; the pedals can be regulated. There are oil holes for the clutch pedal shaft bearings. The gearbox has only three forward speeds, and the central flexible lever works on the American plan and without a stop for reverse. The box, neat and narrow, has a level filler in the nearside. The open propeller shaft has metal universal joints, and the banjo axle case contains spiral bevel gearing with a three-quarter floating axle. It also has a level filler. The pedal for the four wheel brakes and the master cylinder is attached to the inside of the channel of the frame. A central pull-up hand lever works the same back shoes mechanically and with cables. Regulation can be made at the after ends of the cables. The half-elliptical springs at the back are under the axle and outside the frame forwards. The front half-elliptical springs are flat, held out of centre, and are fully outside the frame, being attached to riveted brackets at their back ends and fully shackled forwards to an extended tie-bar. The frame ends are straight and have no curved dumbirons. The front axle has rounded ends. The overall forward gear ratios are 5.25, 9.62, and 17.48 to 1. Wheelbase, track, and ground clearance measure 9ft. 9in., 4ft. 8in., and 7in.

ON THE ROAD

The greatest speeds on first, second, and top are about 20, 40, and 60 miles an hour. For the tests there was a head wind; the roads were dry; the load was two persons. On the stretch 46 was reached, the rates on the new hill, which in parts is getting almost as rough as the old Dashwood Hill, were 30 and 33; with a standing start on second the crest of the old hill was passed at 27 miles an hour. The car had done under 900 miles according to the speedometer. I found the body roomy and comfortable and the car is easy to drive. The engine, except for a little vibration towards the top of its range, as when running light at over 30 on second, was smooth and quiet, while ready within its limits. The cooling worked well. The clutch action was good; the gear change ordinary. The lever might have a larger knob on the top. The speedometer is rather hidden by one of the spokes in the steering wheel. The rear brakes by hand wanted some adjustment; they were inclined to pull towards one side. The four brakes, worked hydraulically, were excellent both ways. The suspension struck me favourably and the car was stable. The steering was rather stiff on the lock at low speed, but this was probably due to newness.

"Cars of To-day"—the seventh annual edition—containing 94 complete reviews, and an enlarged edition of "The Art of Driving" are published by The Times Publishing Company, Printing House-square, E.C.4, at 2s. and 1s. 3d. respectively, or can be had from booksellers, newsagents, or bookstalls.

BOXING AT THE STADIUM CLUB

Another season of professional boxing was opened at the Stadium Club, in High Holborn, last night, when the chief event on the programme was declared to be a 12-round contest between Benny Sharkey, of Newcastle, and Terence Morgan, who was described as the official bantam-weight champion of South Wales.

Sharkey, a comparatively few days ago, had won a fast and interesting eight rounds with Kid Socks, of Bethnal Green, at the Royal Albert Hall. This success, though by no means indisputable evidence of Sharkey's boxing skill—for Socks had clearly outmanœuvred him most of the time and had outpointed him as well in the last few rounds—was enough to explain a previous victory over Teddy Baldock, who in these days scarcely is the fighter he used to be. Morgan, a fairly clever boxer, might conceivably have provided a further useful test of Sharkey's skill, as opposed to a cheerful readiness to swing and keep on swinging furious punches, but, after an even first round of preliminary sparring, came a second round that meant still less, and in the third round the referee had to stop the fight. This was because Morgan had taken three or four counts and looked as if he might take three or four more. As it was fought it cannot be said that the contest mattered very much.

The Broadcasting Programmes for to-day and Broadcasting Notes will be found on page 8

GREEN ROOM RAG

PERFORMANCE FOR STAGE CHARITIES

While your school that prepares young people for the stage is no doubt an excellent institution doing excellent work, no young person who wishes to become a player can easily afford to miss being present at one or another of the Green Room Rags. To the spectator for whom the theatre is an entertainment they are as delightful as anything the theatre has to offer; to the aspirant who seeks to make acting his profession they should be regarded as something in the nature of a finishing school. Let him go and sit in a stall and keep on saying (*sotto voce*): "This is the way to do it." As they do it at the Green Room Rags is undoubtedly the way to do it.

That is how one felt at the first of the eighth series of these entertainments, given on Sunday night at the Strand Theatre, when Sir Gerald du Maurier was the "Chief Rag-picker." He picked to some purpose. And so did his collaborators. What refinement of voice, speech, and gesture they disclosed. What charm of presence they had. What agility they displayed in getting into the skins of other people.

Mr. Leslie Henson may or may not ever become a provincial mayor, but if he does he will at least be able to deliver a suitable speech of welcome when occasion may demand it, as he showed us. And after him came Mr. Bobbie Comber and Mr. Daniel Roe, who ingeniously introduced the players in a stage-door episode. Mr. Bromley Davenport played with real brilliance in a sketch, as grim and arresting as it was short. Mr. Edgar Wallace in *The Stantons at Home* devised a mock-dramatic episode, in which Mr. Edmund Gwenn very properly revelled. But why further particularize, except perhaps to emphasize the perfection of technique displayed by Sir Gerald du Maurier in a tiny drama by Mr. J. H. Turner called *The Flaw?*

Miss Elizabeth Pollock and Miss Sophie Tucker were respectively amusing and hearty, each in her own way. And one left the show, which was given to augment the resources of the Green Room Club fund and other theatrical sources of benevolence, with the wish in one's heart, no doubt a vain one, that some day one might see this entire company in a full-length play. That would be something to see and remember.

THE MALVERN FESTIVAL

ARRANGEMENTS FOR NEXT YEAR

A series of plays, representative of different periods in the history of English drama, will form the programme of next year's Malvern Festival.

In announcing some of the details of the programme Sir Barry Jackson, the director of the Birmingham Repertory Company and founder of the Malvern Festival, stated yesterday that the idea of this series has arisen out of a desire to provide visitors from oversea, and especially students from America, with an opportunity of studying the development of English drama. The series, he said, will open with a specimen of a religious play, followed by Nicholas Udall's *Ralph Roister Doister*—the earliest known English comedy. The central character of this play, which is that of a braggart soldier who thinks that every woman he sees falls in love with him, and who is finally shown to be an arrant coward, is undoubtedly taken from Plautus, although the plot and, above all, the dialogue are original. Another early English comedy to be given will be John Still's *Gammer Gurton's Needle*, which was acted at Christ's College, Cambridge, in the sixteenth century. As Shakespearian drama can always be seen at the Old Vic., the Elizabethan period will probably be represented at Malvern by Thomas Heywood's *A Woman Killed with Kindness*, which has already been produced by Sir Barry Jackson at Birmingham. Etherege's comedy *She Would If She Could* will probably be chosen as an example of Restoration drama, while Sheridan's rarely performed play *A Trip to Scarborough* will represent the latter part of the eighteenth century. Although the rest of the programme has not yet been fixed, Sir Barry Jackson hopes to be able to induce Mr. Bernard Shaw to write another new play to end the series. In addition to these productions, a course of lectures on the drama and the stage will probably be given during the week preceding the opening of the festival.

OPERA IN ITALY

(FROM OUR MILAN CORRESPONDENT)

The programme of the forthcoming season at the Scala has been definitely fixed. Two new operas will be produced: *The Night of Zoraida*, by Italo Montemezzi, and *The Crafty Widow*, by E. Wolf-Ferrari. The former is in one act, and its subject is taken from the history of Peru, dealing with an episode which is supposed to have occurred in 1540 soon after the Spanish conquest. The latter is an opera in three acts, and the libretto is taken from the well-known play which Gildoni wrote in 1748—*La Vedova Scaltra*.

LECTURES AND MEETINGS

PROF. HAROLD J. LASKI will speak TO-NIGHT, 7 o'clock, at Conway Hall, Red Lion-square, Holborn, W.C., on "The Abbé Mesliér; a forgotten Rationalist of the 18th Century." Admission free.

ENTERTAINMENTS

ICE-DROME, HAMMERSMITH. 4 sessions daily, 8-9.30, 1s. 6d. 10-1.30, 3-6.15, 7.45-11.30, 2s. 6d. Sat. next, 4.30 and 9.30. Exhibition by HANS WITTE. Season Tickets Oct.-May, £7 7s; three months, £3 3s.; one month, £1 12s. 6d.

EXHIBITIONS

MADAME TUSSAUD'S, Baker-street Stn. Daily, 10-10. Sunday, 2-10. "CELEBRITIES IN WAX." Admission 1s. 2d. (including tax). Children under 12 6d.

CRYSTAL PALACE. Oct. 8th and 9th. KENNEL CLUB SHOW. 6,443 ENTRIES. Premier Dog Show of the World. Oct. 8th, 10-8. Adm., 5s. Child. half-price. Oct. 9th., 10-8. Adm., 2s. 6d. Child. half-price.

INVENTIONS EXHIBITION. CENTRAL HALL, WESTMINSTER. Daily until October 11, 10-10. 1s. (including tax). Latest Miniature Golf, &c.

ZOOLOGICAL GARDENS, 9 a.m. till sunset. Mondays 6d. Other days: Adults 1s. Children 6d. Additional charge to Aquarium. Mondays 6d. Other days: Adults 1s., Children 6d. Sundays, Fellows and Fellows' Orders only.

TITANIA'S PALACE at EDMONDS BROS., HIGH-ROAD, WOOD GREEN, N., 37th Sept.-10th Oct., 9-6 (early closing Thursdays).

The Fens, Cotswolds and Flower Studies in Oils by M. MOLESWORTH GODFREY.

GIEVES GALLERY, 22, Old Bond-street, W.1.

ART EXHIBITIONS

GOUPIL GALLERY, 5, Regent-street, S.W. JOHN NASH. Important Exhibition. 10-6. Saturdays, 10-1.

CHARLES OPPENHEIMER, A.R.S.A., R.S.W. SCOTTISH and ITALIAN LANDSCAPES. THE FINE ART SOCIETY, 148, New Bond-street.

PAUL GUILLAUME, BRANDON DAVIS Gallery. CEZANNE, MODIGLIANI, DERAIN, UTRILLO, &c. 72, Grosvenor-street (off New Bond-street).

BEAUX ARTS GALLERY, Bruton-place, W. Water-colours of MALLORCA by JANET M. AITKEN. PAINTINGS by Modern Masters. 10-6. Saturdays 10-1. FREE.

C. R. W. NEVINSON
Exhibition of Paintings, Etchings, and Lithographs. Also Sculpture by ALAN DURST.

LEICESTER GALLERIES, Leicester-sq. 10-6

P. and D. COLNAGHI & Co.
EARLY BRITISH PORTRAITS (engraved in line) and WATERCOLOURS by A. C. BOWN. 144-146, New Bond-street, W.1. 10-6. Sats. 10-1. Free.

WALLIS & SON.
Paintings by BOUDIN, COROT, MONET, MONTICELLI, PISSARRO, RENOIR, SISLEY, and XVIII. Century ENGLISH SCHOOL.

THE FRENCH GALLERY, 158, New Bond-st.

CLARIDGE GALLERY, 52, Brook-st., W.1. Oil Paintings by ETHEL L. RAWLINS. Daily, 10-6. Admission Free.

ARMY OFFICERS' ART SOCIETY. SIXTH ANNUAL EXHIBITION. R.B.A. Galleries, Suffolk-street, W.1. Daily until October 16th. Admission 1s. 10 a.m.-5 p.m. Proceeds to Earl Haig's Fund for Disabled Soldiers.

OLD DUDLEY ART SOCIETY. 103TH EXHIBITION NOW OPEN. ALPINE CLUB GALLERY, Mill-street, Conduit-street, W. 11-5. Admission Free.

THEATRES

ALDWYCH. Tem. 6404. NIGHTLY, at 8.15. Matinées, WED. and FRI., 2.30.
"A NIGHT LIKE THIS."
A New Farce by REN TRAVERS.
TOM WALLS and RALPH LYNN.

AMBASSADORS. 8.30. Mats., Tues., Fri., 2.30.
KNAVE and QUEAN.
By Edwin Justus Mayer.
BASIL SYDNEY. MARY ELLIS.

APOLLO. (Ger. 6970.) 8.30. Th., Sat., 2.30.
THE OUTSIDER.
By Dorothy Brandon.
"ACTING THAT THRILLS."—*Daily Mail.*
ISOBEL ELSOM. NORMAN McKINNEL.

ARTS THEATRE. (Tem. 7544.) 6 Public Perfs. TO-NIGHT to Sat., at 9 p.m. Mat., Fri. next, 2.45.
NYOTA INYOKA.
The famous Indian Dancer.
Box-office 10 to 10, and all Libraries. 3s. 9d. to 10s. 6d.

CAMBRIDGE. ALL SEATS BOOKABLE. EVGS., 8.15. Mats., Thurs., Sat., 2.30. (Tem. Bar 6056.)
BEATRICE LILLIE in
CHARLOT'S MASQUERADE.
A Revue by Ronald Jeans and Rowland Leigh.

COMEDY. 8.30. Tues., Fri., 2.30. Ger. 8978.
THE SILENT WITNESS.
MARY CLARE. MALCOLM KEEN.
THE SUPREME MURDER TRIAL THRILLER.

CRITERION. 2.30 & 8.30. Tues., Sat., 2.30.
THE IRISH PLAYERS in
THE FAR-OFF HILLS.
A light Comedy by Lennox Robinson. (Ger. 3844.)

DALY'S. (Ger. 0201.) Evgs., 8.15. Wed., Sat., 2.30.
A NEW MUSICAL PLAY.
ELDORADO.
DESIREE ELLINGER.
MIMI CRAWFORD DONALD MATHER
OSCAR ASCHE JERRY VERNO
MAI BACON MARK DALY

DRURY LANE. (Temple Bar 7171.)
NIGHTLY, at 8.15. MATS., WED., SAT., 2.30.
"THE THREE MUSKETEERS."
A ROMANTIC MUSICAL PLAY.

DUKE OF YORK'S. Props., Willhut, Ltd. (Tem. Bar 5122.) Evgs., 8.30. Mon., Sat., 2.30.
ALL THAT GLITTERS.

GAIETY. (Tem. 6991.) TO-DAY, 2.30, 8.15. Matinées, TUESDAY and FRIDAY, 2.30.
"THE LOVE RACE."
STANLEY LUPINO. LADDIE CLIFF.
MADGE ELLIOTT, CYRIL RITCHARD, Connie Emerald.

GARRICK. Tem. 8713. NIGHTLY, at 8.30. Matinées, THURS. and SAT., 2.30.
"ALMOST A HONEYMOON."
THE DARING BUT REALLY FUNNY FARCE.

GLOBE. 8.40. Wed., Sat., 2.30. Ger. 8724.
In association with MAURICE BROWNE.
LEON M. LION presents
"STREET SCENE."
By Elmer Rice.
"TRIUMPHANTLY UNASHAMED."—*E. News.*

GRAFTON. Tottenham Court-road. NIGHTLY, at 8.30.
UNUSUAL VARIETY.
Plays, Opera, Sketches, Ballets, Songs. Wed. & Fri., at 2.30. Museum 1421. Café opens 6.30.

HAYMARKET. Regent 6030.
EVERY EVG., 8.30. MATS., WED., SAT., 2.30.
THE FIRST MRS. FRASER.
A Comedy by ST. JOHN ERVINE.
MARIE TEMPEST and HENRY AINLEY.

HIPPODROME, London.
EVGS., 8.15. Mats., Wed., Thurs. and Sats., 2.30. Herbert Clayton and Jack Waller in Association with Moss' Empires, Ltd., present
BOBBY HOWES
In a New Musical Comedy,
"SONS O' GUNS."
With ROBERT HALE and MIREILLE PERREY, &c.
Box-office 10 to 10. (Ger. 0648.)

HIS MAJESTY'S. Gerrard 0606.
Proprietor: Joseph Benson. Licensee: W. C. Gaunt.
NIGHTLY, at 8.30. Mats., WED. and SAT., 2.30.
2nd Year of CHARLES B. COCHRAN'S Production
BITTER SWEET.
An Operette by NOEL COWARD.

KINGSWAY. Hol. 4032. NIGHTLY, at 8.30. Matinées, WED. and SAT., 2.30.
"HER FIRST AFFAIRE."
Zillah Bateman. Margery Binner.
Jack Hobbs. Ellen Pollock. Henry Hewitt.

LITTLE. (Tem. 6501.) LAST 2 WEEKS.
MARY NEWCOMB in
JEALOUSY.
TO-DAY, 2.30 & 9. Mats., Tues. and Sat., at 2.30.

LONDON PAVILION. NIGHTLY, at 8.15. Matinées, TO-DAY and THURS., 2.30.
CHARLES B.
COCHRAN'S 1930 REVUE.

LYCEUM. Temple Bar 7817. NIGHTLY, at 8.15.
"TRAFFIC."
By NOEL SCOTT.
"The Thriller that makes you Gasp for Breath."
Mary Glynne and Denis Neilson-Terry.
Mats., Weds. and Thurs., at 2.30.

LYRIC. Lessee and Manager, Gilbert Miller. EVGS., 8.30. Mats., Wed., Sat., 2.30. (Ger. 3686.)
TALLULAH BANKHEAD
in
"LET US BE GAY."
A Comedy in 3 Acts, by RACHEL CROTHERS.
"MISS TALLULAH BANKHEAD AMAZES THE TOWN ONCE MORE."—*Daily Herald.*

LYRIC, Hammersmith. Thurs. Next, at 8. (Subsequently 8.30.) First Mat., Oct. 15, at 2.30.
MARRIAGE À LA MODE.
By John Dryden, Poet Laureate.
GEORGE HAYES HERBERT WARING
ATHENE SEYLER ANGELA BADDELEY
Box-office open 10 to 10. Riverside 3012.

NEW. TO-MORROW, at 8 sharp; subs. 8.15.
ALICE DELYSIA and RAYMOND MASSEY
in
TOPAZE.
A Comedy from the French of Marcel Pagnol
First Mat. Sat., 2.30; then Thurs., Sat. (Tem. 3878.)

PALACE. (Ger. 6834.) NIGHTLY, at 8.15. Matinées, WED. and SAT., 2.30.
FRANZ LEHAR

Imperial and Foreign News

IMPROVING THE LAW

A CONFERENCE IN NEW YORK

(By a Delegate)

Recommendations affecting widely different interests were made at the thirty-sixth conference of the International Law Association held in New York during the first week in September under the presidency of Mr. John W. Davis, former Ambassador to Great Britain and president of the American branch, which numbers 650 members.

Among the 13 subjects discussed were sea rights of neutrals, the effect of war on contracts, legalization of documents, commercial arbitration, protection of personal property, trade marks, air law, and insolvency. During the week the delegates attended many hospitable gatherings at the invitation of the legal societies. The degree of LL.D. was conferred on Lord Tomlin, Sir John Simon, Sir Frederick Pollock, Professor Arminjou, and Dr. Walther Simons, formerly Chief Justice of Germany.

At the opening session Mr. Davis referred to the foundation of the association in 1873 under American auspices with the then title of "The Association for the Reform and Codification of the Law of Nations," drawing attention to the "analogous effort" put forth by the National Conference of Commissioners on Uniform State Laws and the results already attained by this body, particularly in reference to the law of negotiable instruments and that on warehouse receipts.

Whether [he said] it will be the strong wine of a codified law sanctioned by legislative approval or, as I think is far more likely, the milder draft of statements of rules and principles winning general acceptance by their inward reasonableness and the eminence of the legal authorities whose names they bear, the fact remains that the spirit of the time is turned to a rule of order and not of force.

TRADE IN WAR TIME

Only two of the subjects for discussion related to war-time conditions, and of these the sea rights of neutrals attracted most attention. A draft convention designed to secure them as wide a range as now seems practicable was adopted, with a reservation as regards wars in breach of the Briand-Kellogg Pact. A resolution condemning trade with a Pact-breaking nation aroused differences of opinion and, chiefly through the votes of a section of the American lawyers, was referred to the next Conference. This disappointment was partly countered by a unanimous resolution, moved by an American and adopted by the closing session, which urged that further measures should promptly be taken for adding to the practical efficiency of the Briand-Kellogg Pact.

The most elaborate piece of work was that intended to regulate the effect of war on existing contracts. The basic principle adopted was that such contracts between parties in hostile States are cancelled by the outbreak of war, subject to exceptions the consideration of which occasioned the chief discussion. In the result the Conference adopted the 16 rules which were suggested by the committee. The consideration of special classes of contracts, such as those concerning insurance and patents, will be taken up at the next Conference. An unofficial proposal was accepted which was designed to facilitate the discharge of indebtedness without benefiting enemy creditors during the continuance of war conditions. The results attained may well form the basis of a general convention on the frustration of contracts.

LEGALIZATION OF DOCUMENTS

The legalization of documents touches the interests of everyone who may desire to prove an instrument in a country other than that in which it was made. To make uniform and simplified laws in this relation, which is the object of the proposed convention, affects every investor, trader, and migrant. The proposal of the committee was adopted with a slight variation.

The exhaustive *précis* in the social insurance report, drawn by Drs. Manes and Stein, summarized compulsory insurance in many lands. It led to practical conclusions designed to protect the insured who passes to another country for temporary purposes and the foreigner who goes to a country where compulsory schemes obtain. It is felt that the results reached probably mark the limit of private suggestion in this field.

Although the subject of cartels excites much interest on the Continent, it is a concern of the association only in so far as international law applies to its problems, the main difficulty being to determine the jurisdiction under which any particular cartel operates in specific circumstances. The term originally referred to agreements for participation in markets, but now covers wider but ill-defined ground.

Under trade marks, the Conference advocated a power in some circumstances to transfer the mark apart from the business, and approved the movement to make the foreign mark independent of the mark of the country of origin. In the matter of commercial arbitration, while taking note of the progress already made, the Conference urged the early ratification of the 1927 Convention on the enforcement of foreign awards and a convention on practice and procedure in their essential elements.

UNFAIR COMPETITION

A report was presented by the Committee on Unfair Commerce which shows, *inter alia*, that The Hague amendments (1925) to the Paris Convention of 1883 for the protection of industrial property have only been ratified as yet by about seven countries. Much remains to be done for the prevention of unfair competition. An account of the present American law in this relation is appended to the report.

Resolutions on the protection of the private property of foreigners in peace time followed the rule that such property, when invested explicitly or tacitly at the invitation of the receiving State, is entitled to protection in circumstances in which the property of nationals might not be exempt from confiscation. The resolutions are too complicated for reproduction here. The treatment of enemy property in war time will be before the next Conference, its confiscation having already been condemned by the Stockholm Conference of 1924. The report and discussion on the protection of minorities under the Peace Treaties aimed at a more efficient treatment of complaints by the League of Nations, the minor improvements adopted at Madrid in 1929 being considered insufficient.

A report of the Committee on Insolvency favoured liquidation of bankrupt estates under deeds of arrangement or concordats as being far more satisfactory than proceedings in bankruptcy in cases of estates which comprise property in several countries. This was approved generally.

Several recommendations were made by the Air Law Committee, one of which was directed to the prevention of criminal acts detrimental to air traffic.

FRANCE AND SOVIET DUMPING

NEW MEASURES

(FROM OUR OWN CORRESPONDENT)

PARIS, Oct. 6

The decision of the French Government to subject the importation of grain from Soviet Russia to a system of licences is a measure of precaution against what may happen rather than a definite preventive action. In the recent past the quantity of grain imported has been very small in comparison with the total quantity of imported grain offered on the market. The volume of French trade with the Soviet Monopoly also plays a relatively small part in the French exchanges. The total of Soviet imports into France in 1928 amounted to 717,436,000f. (about £5,730,000) of a total import value of 53,435,000,000f. (about £427,480,000). The proportion was roughly the same in 1929.

During the first six months of the present year the Soviet Government has exported to France goods to a total value of 441,022,000f., as compared with a total importation of 26,850,640,000f. The Soviet share in French imports is thus only about one-sixtieth. The French exports to Soviet Russia in the same six months amounted in value to 174,269,000f. (about £1,394,000), or rather more than one-third. This is the ratio that has prevailed in Franco-Soviet exchanges for the last three years. It is, of course, common knowledge that the Soviet Monopoly is badly in need of foreign exchange, and that it is continually selling at cut prices in order to obtain means of payment. But there has been no sign, so far as France is concerned, that the practice has been pushed beyond the normal, or that it is calculated to delay the inevitable progressive decline of the Soviet currency.

The measures taken by the Government are intended to forestall a more insidious move than the flooding of the French market with cheap grain, of which there is apparently very little prospect. Even if the Soviet importers were to double the volume of their trade with France, the result would be insufficient to affect French retail prices. But it has been found that the mere offer of cargoes, however small in relation to French consumption, at prices considerably below those prevailing has the effect of disturbing the market. It brings down the price to the French producer with a run, but the consumer gains nothing from it. Such benefit as may result is reaped only by the middleman and the speculator.

FRENCH FARMERS' PLIGHT

The French farmer has suffered badly during the last 18 months, especially in respect of grain prices, and, as he is a strong political force in France (still, perhaps, the strongest of all), it is in the interests of the Government in office to protect him. As the result of the bumper harvest of 1929 there was a heavy fall in the price of corn, which dropped from 150f. to 105f. The Government was forced to take measures for maintaining the price, and these have been so far effective that the quotation has risen from 105f. to 170f. Of course the natural effect of a less good harvest, and the normal play of supply and demand, have contributed to the adjustment of the price position. But the Government, having set up elaborate machinery for controlling prices and the supply to the market, has no desire to see these measures defeated by such wanton action as the Soviet Monopoly now proposes.

The steps thus taken by M. Tardieu and his Ministerial experts have not passed without criticism. From the Soviet side it is complained that nothing in the nature of dumping is intended and that the decision represents political rather than economic discrimination, as otherwise the control measures would be extended to the Danubian exporters, who are prepared to ship at the same price. It is also pointed out that the French delegation to the International Economic Council in Geneva signed the resolutions on the freedom of trade which included condemnation of import and export restrictions. But to this it might be retorted that the French delegation was equally unanimous in its support of anti-dumping proposals which formed part of the Conference's resolutions on the protection of national trade.

Complaints have been put forward in French industrial quarters that any measure tending to limit the import of foodstuffs plays into the hands of the powerful groups which control the distribution of grain in France, and will therefore have the effect of increasing the cost of living. A rise in the cost of living would undoubtedly be followed by a movement on the part of labour for higher wages. As it is there are ominous signs of unrest in most French industries owing to the low wage level as compared with retail prices, and industrial employers can hardly view this tendency with calmness at a moment when their products are meeting with severe competition in the world markets as the result of falling prices in other countries. It is, however, very improbable that the proposed measures of control will have the effect of increasing the cost of living. The proposals imply control by licence and not prohibition or embargo, and if the results should prove to be against the interests of the country the Government has the obvious remedy in its own hands.

BILBAO STRIKE ENDED

(FROM OUR OWN CORRESPONDENT)

MADRID, Oct. 6

The general strike at Bilbao ended this morning. As a result of clashes following the strike one person has been killed and several seriously injured. The Government has successfully upheld the right of meeting, guaranteed when the censorship was suppressed, and invoked on this occasion by the Monarchist Union.

DEATH OF MGR. DA SILVA

Our Lisbon Correspondent announces the death of Mgr. Reed da Silva, Titular Bishop of Trajanopolis in Phrygia, who was reputed to be the natural son of the Consort of Queen Dona Maria II. da Gloria, King Dom Fernando, who was afterwards Regent of Portugal from 1853 to 1855 for his eldest son, King Dom Pedro V. Mgr. Reed da Silva was consecrated Titular Bishop of Philadelphia in Lydia, at the age of 30, in 1884, and was translated to the residential see of St. Thomas of Meliapor in Portuguese India. On retiring from this he was translated to Trajanopolis in Phrygia.

THE RUMANIAN PRIME MINISTER RESIGNS

(FROM OUR BALKANS CORRESPONDENT)

SINAIA, Oct. 6

Dr. Maniu this afternoon tendered the resignation of the Cabinet to the King. The resignation was accepted. The new Administration will be a National Peasant combination, as that party has an overwhelming majority in Parliament, and the King does not want a dissolution; but it is possible that the Cabinet may include a few members from other parties.

THE "AMERICAN SYSTEM"

PRESIDENT HOOVER'S CONFIDENCE

(FROM OUR OWN CORRESPONDENT)

WASHINGTON, Oct. 6

President Hoover spoke twice in Boston to-day, to the twelfth annual convention of the American Federation of Labour, and to the convention of the American Legion. The first was the more important of the two addresses, since unemployment is just now a question of greater urgency than national defence, and Mr. Hoover, of course, had much to say about the superiority of new "economic conceptions" and what he called the "philosophy of mutual interest," which directs the American system.

These new conceptions, said the President, are "that industry must be constantly renovated by scientific research and invention; that Labour welcomes these labour-saving devices; that Labour gives its full and unrestricted effort to reduce costs by the use of these machines and methods; that the savings from these reduced costs shall be shared between Labour, the employer, and the consumer." This system was something new in the world's economic life, but under it "America is making more progress toward security, better living, and more hours of leisure than those countries which are seeking to continue old conceptions of the wage and to patch up the old system with doles of various kinds, which limit the independence of men." Nevetheless there was still the burden of unemployment, "although it is far less than one-half in proportion to our workers than in either England or Germany."

The idea of unemployment insurance for this country is none the less making headway, although the Federation of Labour will probably declare against it and propose in its place the adoption of a five-day working week. At the other extreme is the suggestion of the voluntary self-government of the entire industries, too loose and indeterminate as yet to win much approval and no more palatable to employers than a "dole." It is worth noting that Mr. Robert Fechner, vice-president of the International Association of Machinists, has just advocated a federal unemployment insurance scheme, for which funds would be provided by levying an inheritance tax on large fortunes and a tax on excess corporation profits—the latter to be set aside as a share of profits to guarantee wages to workers, "just as is now done to guarantee dividends to investors." Mr. Fechner is typical of the growing number who are far from convinced that all will be well if "the American system" in its present form is allowed to adjust itself without the intervention of the State.

LABOUR DISPUTES

Mr. Hoover, in any case, avoided any discussion of the possibility that the machinery of American prosperity must be reorganized. He was silent, too, on the ticklish question of use and abuse of injunction in labour disputes—which was perhaps natural when it is remembered that he nominated for a place on the Supreme Court a certain Judge Parker, one of whose decisions on the subject so embittered the ranks of organized labour that they have declared an electoral war this year on every Senator who—however vainly—supported the confirmation of this unpopular jurist. The short session of the present Congress beginning in December, moreover, is to consider a Bill prescribing rules for the issuing of injunctions, and declaring illegal those individual or "yellow dog" contracts whereby "employers force employees to give up organization rights," and the Federation urges its members to vote against any candidate in November who opposes the measure in advance. Mr. Hoover did not touch on this at all.

His address to the Legion in the morning contained much that will be described as "inspirational," but it will suffice to make one extract.

We have become a dominant economic power. Our citizens have spread their trade and finance into every corner of the earth. From these tremendous happenings in our country some leaders in other countries came to believe that they were in the presence of the birth of a new Imperial power, intent upon dominating the destinies and freedom of other peoples. Such a conclusion would be a logical deduction from many instances during 3,000 years of history, when the exploitation of other people has been the outcome of ability to do so. This, we know, is an utter misconception of America. We know there is a desire to do justice and not exploitation. We know there is no financial, traditional, or military imperialism in the American heart. We know, in fact, that we have opened the door of a new social and economic system by which, within our own borders, we shall create a conquest of poverty without exploiting other nations.

THE BETROTHAL OF KING BORIS

A DOUBLE CEREMONY

(FROM OUR CORRESPONDENT)

SOFIA, Oct. 5

According to information from a trustworthy source, the marriage of King Boris will consist of two religious ceremonies, first the Roman Catholic ceremony, which will be in Rome, and later the ceremony of the Orthodox Church, which will be the officially recognized marriage ceremony, in Bulgaria. The Prince of Wales, representing King George, will stand sponsor.

It is stated that his Majesty will be attended on his journey to Rome by M. Liaptcheff, as head of the Government, M. Milanoff, Minister of Justice, as Keeper of the Seal, and M. Naidenoff, President of the Sobranye, representing Parliament, to witness officially the nuptials of King Boris and Princess Giovanna of Savoy. This morning the King received Signor Piacentini, the Italian Minister, who conveyed the warm congratulations of the Italian people.

THE PAPAL DISPENSATION

(FROM OUR OWN CORRESPONDENT)

ROME, Oct. 6

Surprise has been aroused by a note in to-night's *Osservatore Romano* to the effect that the Papal dispensation for the marriage of Princess Giovanna to King Boris has "not yet" been granted. The note goes on to point out that it is "absolutely absurd" to suppose that the dispensation could make any exception to the requirement that "all the offspring" should be baptized and educated in the Roman Catholic faith. Its denial has been called forth by certain newspaper reports to the effect that an exception would be made in the case of the eldest son born of the marriage. This solution had been suggested in some quarters in order to meet the exigencies of the Bulgarian Constitution.

BIG MONOPLANE'S TRIAL FLIGHT

(FROM OUR CORRESPONDENT)

BUCHAREST, Oct. 6

The Junkers monoplane D 2000 (G 38), which left Dessau on a European tour on Saturday, arrived in Bucharest at midday from Belgrade. Her visit has created great interest here, and large crowds were at the aerodrome. The visitors included the Crown Prince Michael, who was shown over the machine. The D 2000 is the largest land aeroplane in Germany, and probably in the world.

STAHLHELM RALLY AT COBLENZ

FORMER CROWN PRINCE PRESENT

(FROM OUR OWN CORRESPONDENT)

BERLIN, Oct. 6

The former Crown Prince, with his brothers, the Princes Eitel Friedrich, August Wilhelm, and Oskar, his nephew Prince Waldemar, General von Seeckt, and members of the Fascist Grand Council, was among the guests of honour at the annual rally of about 125,000 Stahlhelmers during the week-end in Coblenz. Dressed in a Stahlhelm uniform almost indistinguishable from that of the Reichswehr, he stood by the leaders of this Nationalist semi-military body and watched its members goose-stepping past. He was present as the Stahlhelm leaders loudly cheered and made truculent speeches laden with covert threats for home and foreign consumption.

The Republican Press says the former Crown Prince, through his ostentatious appearance in the Stahlhelm ranks, has broken the pledge he gave Herr Stresemann's Government before he returned to Germany in 1923—namely, to refrain from political activities. The Stahlhelm is a militant political organization. With the Hitler Nazis and Hugenberg Nationalists it was a co-author of last year's referendum against the Young Plan. It was suppressed last October by the Prussian Government in the Rhineland and Westphalia after manœuvres on the military model near Langenberg. This ban was raised when President von Hindenburg, the patron of the Stahlhelm, refused to extend his Rhineland tour to Prussian territory unless the Stahlhelmers could greet him in closed ranks.

The spectacular rise of the Hitler Nazis has of late distracted attention from the Stahlhelm, but the week-end rally, the largest they have ever had, shows that they also are rising on the wave of aggressive nationalism which has surged over Germany since the Rhineland was evacuated. They claim to have a million members, the core being the "Kern Stahlhelm," consisting of former front-line soldiers. Many of their ideas are identical with those of the Nazis, save that the Stahlhelmers are more definitely monarchist than their nominally Socialist allies.

SPECTACULAR DISPLAY

The rally was this year at Coblenz, evacuated by the French in June. Stahlhelmers were brought from all over Germany by road, rail, and Rhine steamer. The departure of the Berlin Stahlhelmers was like a troop entrainment, with the men drawn up in files of six under the senior Stahlhelmer before each compartment, carriages decorated with the Imperial colours, and an enthusiastic send-off to the strains of "Die Wacht am Rhein." The Stahlhelm "Reich motor transport service," which now disposes of nearly 4,000 vehicles under the command of Duke Karl Eduard of Saxe-Coburg and Gotha, continually brought fresh detachments by road to Coblenz, and the engines of the Stahlhelm air detachment—a new organization—droned intermittently overhead.

On Saturday there was a demonstration at the monument to the first German Emperor at the Deutsches Eck, that romantic spot where Rhine and Mosselle meet in the shadow of Ehrenbreitstein. Here flamboyant speeches were made. "For the sake of freedom" the vice-leader of the Stahlhelm, Lieutenant-Colonel Duesterberg, demanded the revision of the Versailles Treaty, "built on the greatest lie in the world's history." "For the sake of freedom" the intolerable reparations payments must be abolished. As darkness fell the fortress of Ehrenbreitstein and the heights along the Rhine were illuminated for many miles, and the Stahlhelmers marched to the historic Schloss, where they performed a torch-light tattoo before their leaders and the former Crown Prince.

BELLICOSE SPEECH

Yesterday the 125,000, skilfully mustered, assembled on the Karthaus, the old parade ground of Coblenz. Here the Stahlhelm leader, Herr Seldte, again supported by the former Crown Prince and the other guests, made a belligerent speech:—

He said that for the Stahlhelm the present state of affairs was "not one of peace, but a summons to resistance and battle," and that the demonstration would make Germany's enemies realize that she "would not allow her martial will to be broken." The Stahlhelm would carry on the fight for power in Prussia until they gained their end, for who holds Prussia holds Germany. The decision as to Germany's fate, said Herr Seldte, would one day, quite possibly soon, be taken not by Berlin and its parties, "but alone by the strong and healthy forces now taking shape and gathering impetus outside Parliament." The Stahlhelm would cooperate in the Nazi Referendum aiming at the overthrow of the Centre-Socialist Government.

President von Hindenburg's telegram of comradely greeting was then read. The gathering sang with fervour "Deutschland über Alles" and moved off to the final march-past before their leaders, the former Crown Prince, and General von Seeckt at the Schloss. After the parade there was, according to the Nationalist Press, "a political discussion" on Sunday afternoon between Stahlhelm leaders, their German political and financial guests, the former Crown Prince, Italian Fascist representatives, and others.

HITLER AND THE CHANCELLOR

While the Stahlhelmers were parading in Coblenz, Herr Adolf Hitler, the Nazi leader, was closeted with the Chancellor, Dr. Brüning. His visit to the Chancellor's palace has surprised some people because he is not a German subject and is, therefore, barred from Parliamentary activity. His leadership of the party, however, is a very real thing. He was accompanied by Dr. Frick, the versatile Nazi Minister of the Interior in Thuringia, who is also to lead the Nazis in the new Reichstag, and Captain Göhring, a well-known War-time airman. The purport of the conversation has not been revealed. The *Deutsche Allgemeine Zeitung*, however, suggests that the Chancellor did not confine himself to handing the Nazi leaders the Government's programme with a request to know their party's attitude to it. The newspaper suggests that Nazi "conditions" were put forward, and that negotiations developed which may be resumed.

Meanwhile the Bishop of Mainz has instructed the clergy of his diocese that no Catholic may join the Nazis, that Nazis may not attend Catholic funerals or other Catholic ceremonies, and that any Catholic who remains an inscribed member of the party may not receive the Sacrament. The Press of the Catholic Centre has all along described the National Socialist Party as an "anti-Christian one." Incidentally Herr Brüning, the Chancellor, is a devout Catholic.

The Crown Prince of Sweden and his suite are to be the guests of the Governor of Cyprus for three weeks.

ARREST OF BOMBAY WAR COUNCIL

FIVE MEMBERS SENT TO PRISON

(FROM OUR OWN CORRESPONDENT)

BOMBAY, Oct. 6

The President and members of the Bombay Congress War Council and the secretary of the Bombay Congress Committee were arrested this morning. They were charged with a breach of the order prohibiting the publication of the *Congress Bulletin*, and five of them were sentenced to four months' rigorous imprisonment and the editor of the *Bulletin* to three months' simple imprisonment. This is the ninth time that the members of the War Council have been arrested here.

Picketing of English shops continues in the Fort area, where women pickets sit outside the shops, looking extremely bored and disconsolate. In the Bazaar, where men pickets are still employed, there is an occasional incident such as happened last evening, when the police arrested six Congress volunteers on a charge of molesting a woman. It is reported that the woman, on coming out of a silk shop, was surrounded by volunteers, who asked her to accompany them to the Congress House and refused to allow her to go her way. The police had great difficulty in getting the men to the police station, owing to the obstruction of a large crowd of sympathizers.

THE ROUND-TABLE CONFERENCE

SIR B. N. MITRA INVITED

It is understood that in view of his expert knowledge on financial questions, Sir B. N. Mitra, K.C.S.I., K.C.I.E., C.B.E., has been invited to attend the Round-Table Conference as a delegate in addition to those whose names have already been announced.

Sir Bhupendra Nath Mitra, who was born in 1875, has held Ministerial appointments from 1896, and in 1909 was appointed to the Finance Department of the Government of India. He was on special duty in connexion with the Royal Commission on Indian Finance and Currency in 1913, and was appointed Controller of War Accounts in 1915 and Military Accountant-General in 1919. He officiated as financial adviser, Military Finance Branch, from May, 1920, and took up the appointment substantively in 1922. In 1924 he was appointed temporary member of the Governor-General's Council, and was Acting High Commissioner for India from November 6 to December 10, 1924. He was a member of the Governor-General's Council from December, 1924, to April 29, 1930.

THE SCOTTISH HOSPICE IN JERUSALEM

It is announced that the Hospice and Church of St. Andrew, forming the Scottish Churches' memorial in Jerusalem, are rapidly approaching completion. They stand on a commanding site above the British Ophthalmic Hospital of St. John and its new annexe, overlooking the Valley of Hinnom, and, having been designed by Mr. Holliday, the architect of the annexe, the whole group of buildings harmonizes admirably and forms an attractive feature in a landscape which has in general been rather afflicted by builders. Of the cost of the memorial, £30,000, about £8,000 is still required. Donations will be gratefully received by the General Treasurers of the Church of Scotland, 121, George-street, Edinburgh.

GERMAN AEROPLANE CRASH

EIGHT PERSONS KILLED

(FROM OUR OWN CORRESPONDENT)

BERLIN, Oct. 6

The regular Lufthansa passenger aeroplane on the Berlin-Dresden-Prague-Vienna route crashed while landing at Dresden early this morning, and all the occupants, six passengers, the pilot, and the wireless operator, were killed. Among the passengers was an Englishman, Mr. Walter Blackwell.

The machine, a Messerschmidt M.20 designed to carry 15 persons, arrived above the Dresden aerodrome at 9 o'clock, flying at about 1,200ft., and began to plane down. Suddenly the ground staff of the aerodrome saw it tip forward and sideways and drop straight down from a height of about 600ft. into a wood. The machine was found in a clearing close to a Reichswehr rifle range. The engine was buried deep in the ground, and the body and wings were a heap of wreckage. Six of the occupants were already dead; two showed signs of life, but died very soon afterwards.

A technical commission of investigation worked on the scene of the accident until dark, but was unable to find any explanation of the accident. The investigation will be continued to-morrow.

An official of Messrs. John Swire and Sons, Limited, passenger agents, of London, said yesterday that Mr. Blackwell, a member of the firm's Hong-kong staff, was home on leave and was making a business trip to the Continent.

RACIAL FRICTION IN GORIZIA

SLOVENE NEWSPAPER OFFICE DESTROYED

(FROM OUR OWN CORRESPONDENT)

MILAN, Oct. 6

A new episode of the disagreements between Italians and Italo-Slavs is reported to-day from Gorizia. A prominent local Fascist, commander of a section of the Fascist militia in the village of Verpogliano, was shot dead last night under the eyes of his wife and children while he was entering his house. The murderers—he seems to have been shot by two persons—have disappeared and have not yet been traced. As, however, they were supposed to be Slovenes, the local Fascists had recourse, according to the *Corriere della Sera*, to reprisals. A number of young Fascists assaulted the offices of the Slovene newspaper *Novi List* in Gorizia, destroyed them, and burned their contents in the street.

THE BALKAN CONFERENCE

(FROM OUR CORRESPONDENT)

ATHENS, Oct. 6

To-day's meeting of the Balkan Conference was devoted to discussions by committees. The most interesting subject discussed was the possibility of drawing up a Balkan Locarno. A Bulgarian representative raised the question of the Minorities Convention, and the Yugoslav delegate replied that the only means of curing the open wound which the Minorities question constituted was by union and collaboration, and not by force. Only a Balkan Union could solve the question.

Telegrams in Brief

M. Marinkovitch, the Yugoslav Foreign Minister, returned to Belgrade yesterday from Geneva.

The King and Queen of the Belgians were present yesterday at the opening of the International Red Cross Conference in Brussels.

Premises at 8, Chesterfield-gardens have been secured by the Secretary of State for India as a social centre for the delegates to the Round Table Conference.

Lloyd's agent in Montevideo reports that a general closure for 48 hours of all commerce and industry throughout Uruguay began yesterday as a protest against new legislation.

There was a 24-hour strike of miners throughout France yesterday as a protest against the attitude of employers towards demands for an annual holiday on full pay for underground workers.

After the failure of many efforts to settle the Adelaide waterfront dispute, the Premier of South Australia has appointed the president of the State Industrial Court as a Royal Commission to draw up a basis of settlement.

Lord Stonehaven, the retiring Governor-General of Australia, has arrived in Wellington from Sydney, and intends to spend a brief holiday in New Zealand as the guest of Lord Bledisloe, the Governor-General.—*Reuter.*

Damage has been done in various districts of France by the storm that raged throughout the country during the week-end. At Le Bourget the roofs of three sheds belonging to the air regiment were torn off and two aeroplanes were destroyed.

General Carmona, President of Portugal, yesterday opened the International Conference on Buoyage and Lighting of Coasts at the premises of the Geographical Society in Lisbon. To-day the meetings will be resumed in the Chamber of Deputies.

To ensure the unfailing punctuality of the discharge of the noon gun on the Janiculum in Rome, a powerful red light is to be shown on the tower of the Capitoline Observatory three minutes before noon and extinguished on the stroke of the hour. A similar light will also, for the convenience of the population, be shown on the Victor Emanuel Monument.

MRS. BRUCE'S FLIGHT

SEARCH PARTIES SENT OUT

(FROM OUR CORRESPONDENT)

KARACHI, Oct. 6

Search parties have left for Henjam to try to trace Mrs. Victor Bruce, who left London towards the end of last month to make a flying tour of the Far East, and of whom nothing has been heard or seen since she was observed passing over Henjam at 1.15 yesterday afternoon. All Persian Gulf stations and ships have been combed for news, but up to 4 o'clock to-day nothing had been heard to indicate her whereabouts. Anxiety prevails among local officials, who feel that she could not have made progress after leaving Henjam without being seen.

Mrs. Bruce had made good progress down the Gulf since leaving Baghdad at 2.50, local time, on October 4. She expected to reach Jask that evening and Karachi at noon on October 5.

THE MURDERED WOMEN MISSIONARIES

Shanghai, Oct. 6.—On September 17 a Communist envoy went to Kienning to arrange with the British Consul for the ransom of Miss Nettleton and Miss Harrison. On September 20 Chinese troops attacked the Communist headquarters, whereupon the Communists, asserting that the envoy had instigated the attack, shot their captives. The envoy returned to the Communist camp three days later with the ransom. He himself is now held prisoner by the Communists. —*Reuter.*

Other Foreign News on following page

The pleasures of "Wireless" are greatly increased when, as a result of the new Pelman method, you are able to understand programmes in Foreign Languages broadcast from Continental stations. A book describing this method will be sent free to every reader who uses the coupon printed below.

HOW EVERYONE CAN LEARN A FOREIGN LANGUAGE.

PELMAN INSTITUTE'S AMAZING DISCOVERY.

Can you read Spanish?
No.
Do you know any German?
No.
Here are two books, one printed in Spanish, the other in German.
Yes.
Can you read them?
Of course not.
Well, try and see.

An Hour Later.

Miraculous! I can read and understand every word.

* * *

THE above conversation is typical of the experiences of the thousands of men and women who are now learning French, German, Spanish and Italian by the new Pelman method.

A Business Man, for example, visits the Languages Department of the Pelman Institute. He is a very poor linguist. He knows a little French, but not much. He doesn't know a single word of Spanish, German, or Italian. Yet, when handed a 48-page book printed entirely in Spanish and another printed in German (neither containing a word of English) he is able to read them through correctly and to understand every word.

Needless to say, such a visitor is immensely impressed and at once enrols for the Pelman Course in the particular language in which he is interested.

Still more numerous are those who write to the Institute for particulars of the method and receive in return a FREE FIRST LESSON in Italian, Spanish, German or French. There are no English words in this lesson, yet to their surprise they are able to read it through without a mistake. They, too, decide to enrol and soon become enthusiastic advocates of the new Pelman method.

Revolutionising Language Teaching.

This method is revolutionising the teaching of Foreign Languages.

It enables you to learn French in French, German in German, Italian in Italian, and Spanish in Spanish, thus avoiding all translation from one language into another.

It enables you to *think* in the particular language you are learning.

It enables you to learn a Foreign Language without spending months in a preliminary struggle with a mass of dull and difficult grammatical rules and exceptions. It introduces you to the language itself straight away, and you pick up the grammar almost unconsciously as you go along.

It enables you to dispense with the labour of memorising by heart (parrot fashion) long vocabularies of foreign words. By this method you learn the words you need by actually using them, so that they stay in your mind without effort.

Reading Foreign Literature.

It enables you to write and talk in a Foreign tongue, to read Foreign newspapers and magazines, and to enjoy the masterpieces of French, German, Italian and Spanish literature, many of which have never been translated and all of which (especially in the case of Poetry) lose much of their charm in an English version.

There are no classes to attend. The new method enables you to learn a Foreign Language in your spare time, and in from one-third to one-half the usual period.

General Sir Aylmer Haldane, G.C.M.G., K.C.B., D.S.O., writes:

"The Pelman method is the best way of learning French without a teacher."

Others write in the same strain of the Pelman Courses in German, Italian, and Spanish. Here are a few examples of letters received from readers who have adopted this new method:

"I have only been learning German for four months: now I can not only read it, but also speak it well." (G.M. 146.)

"It would have taken me as many years to learn by any ordinary method as much (French) as I have learnt in months by yours." (P. 145.)

"I am the sole translator of Spanish and French in the Company with which I am working; my authority for translation is based on your Course." (S.G. 375.)

"I have obtained a remunerative post in the City, solely on the merits of my Italian. I was absolutely ignorant of the language before I began your Course eight months ago." (I.F. 121.)

"I have recently returned from Spain, where I have been doing Consular work. With only the knowledge of Spanish gained from your Course I was able within a month to tackle any sort of correspondence and conversation." (S.C. 279.)

"I have been working hard at the Matriculation subjects. I got through in French. Had it not been for your Course I would not have been able to have done it at all." (P. 1056.)

"In three months I have already learnt more Italian than I should have learnt in many years of study in the usual way. What astonishes me is that one can learn so well without using a single word of English." (I.M. 124.)

"I have enjoyed the Spanish Course extremely. I would never have thought that a language could have been taught so easily and efficiently. I can now listen to talks from Spanish wireless stations with pleasure." (S.T. 319.)

"I took up your Course with a view to improving my French for the Intermediate Arts Exam. of London. You will be pleased to hear that I passed in French, and I feel it was largely owing to your excellent Course." (W. 794.)

"I have spent some 400 hours on German, studying by your methods; the results obtained in so short a time are amazing. With the aid of a dictionary, on account of the technical vocabulary, I find I can master German scientific reports published in their own tongue." (G.P. 136.)

In fact, everyone is delighted with the ease, simplicity, and interesting nature of the new method.

Write For Free Book To-Day.

This new method of learning languages is explained in a little book entitled "The Gift of Tongues." There are four editions of this book, one for each language. The first explains the Pelman method of learning French; the second explains the Pelman method of learning German; the third explains the Pelman method of learning Spanish; the fourth explains the Pelman method of learning Italian.

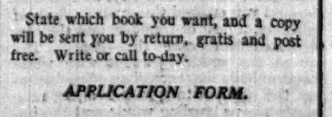

Also Courses in Afrikaans and Urdu.

You can have a free copy of any one of these by writing for it to-day to the Pelman Institute, 20, Languages House, Bloomsbury Street, London, W.C.1.

State which book you want, and a copy will be sent you by return, gratis and post free. Write or call to-day.

APPLICATION FORM.

To THE PELMAN INSTITUTE,
20, Languages House, Bloomsbury Street, London, W.C.1.

Please send me a free copy of "The Gift of Tongues," explaining the new Pelman method of learning

FRENCH, SPANISH, GERMAN, ITALIAN, } Cross out three of these.

without using English.

NAME.....

ADDRESS.....

.....

.....

Overseas Branches: PARIS, 95, Rue Boissy d'Anglas. NEW YORK, 71, West 45th Street. MELBOURNE, 396, Flinders Lane. DURBAN, Natal Bank Chambers. DELHI, 39, Alipore Road. CALCUTTA, 57, Park Street.

THE R 101

BRINGING HOME THE DEAD

TO-DAY'S CEREMONY AT BEAUVAIS

NATIONAL SERVICE AT ST. PAUL'S

By permission of the Dean and Chapter of St. Paul's Cathedral, a memorial service to commemorate those who lost their lives in R 101 will be held at the Cathedral at noon on Friday.

It is particularly requested that no correspondence in connexion with this service be sent to the Cathedral authorities. Admission will be by tickets, the distribution of which will be made by the Air Ministry. The seating accommodation is limited, but arrangements are being made to throw open a portion of the Cathedral to the general public.

A limited number of seats will be reserved for members of the House of Lords and House of Commons. As the interval before the service is short, applications should be made as early as possible by those members desiring to be present direct to the Air Ministry in envelopes marked "R 101 Memorial Service."

The dead of R 101 will be removed to-day from Beauvais to Boulogne, where they will be taken on board warships and brought to England. To-day has been proclaimed a day of national mourning in France. M. Tardieu, the Prime Minister, will attend the Beauvais ceremony.

EXPERT COMMISSION APPOINTED

INQUIRY TO BEGIN TO-DAY

(FROM OUR SPECIAL CORRESPONDENT)

BEAUVAIS, Oct. 6

One of the survivors of R 101, Mr. W. C. Radcliffe, a rigger, of Bedford, died in hospital this morning. His death reduces the number of survivors to seven.

This morning preparations were made for the identification of the bodies. They had all been placed in boxes and laid for the night in a temporary mortuary in the Town Hall of Allonne, the nearest village to the scene of the disaster. This morning the boxes were carried out one by one from the mortuary (which had black curtains and the Union Jack, draped with crêpe, hung over the door), and taken to another room where the rags of clothing and such belongings as rings, keys, and watches, by which they could be identified, were removed from them.

The bodies were placed in numbered coffins, in which they were sealed up, as there could be no hope of their being identified directly, and it was hoped to spare the relatives the ordeal of seeing them. In each case the clothing and belongings were put in a sealed box which bore the same number as the coffin, and these will be shown to the relatives. The work was done under the supervision of a committee of three, consisting of a senior officer of the Royal Air Force, an officer from Cardington, who knew those of the victims who came from that place, and another officer who also knew some of the victims.

The following were officially identified to-day: R. Blake, W. King, S. E. Scott, E. G. Rudd, and Sergeant W. Potter (one of the five survivors of the R 38). All these were identified by their clothing or belongings. It was stated this evening that there was no chance of identifying any of the bodies in the sealed coffins directly, and it is hoped that relatives will not try to do so. It is reported that Lord Thomson's body was recognized by means of a ring, and that of Sir Sefton Brancker by his monocle.

VILLAGERS' TRIBUTE

This afternoon all the bodies were brought in motor-vans to Beauvais. A lecture room in the Town Hall had been draped with black curtains, and here the coffins were laid on trestles arranged in a horse-shoe shape, to lie in state until to-morrow. A large crowd stood in the square and saluted the coffins as they passed. In the courtyard a company of gendarmes and a platoon of the 51st Infantry Regiment presented arms. The vans, each containing several coffins, drove up one by one. In most of them the villagers of Allonne had placed bouquets of flowers, and indeed nothing could be more admirable than the kindness and devotion which the French population and authorities have shown. All the arrangements which the French authorities have made have been perfect in every detail, and the British officers, whose task it has been to take care of the dead and living, have been overwhelmed with helpful sympathy which they will long remember.

As the vans drove into the town muffled bells tolled from the Cathedral and traffic stopped in the streets. Heavy clouds had covered the sky, and just as the first van crossed the square a flash of lightning, a peal of thunder, and the hiss of driven rain broke the silence. The square was suddenly swept with white sheets of hail; the voice of an officer ordering the troops to present arms rang faintly above howling wind; and the improvised hearse seemed to fight its way against the elements, as the R 101 fought the storm on Saturday night, with canvas hood flapping and water streaming from its sides.

Lord Tyrrell, the British Ambassador, arrived at Beauvais this afternoon and visited the mortuary. His Excellency also went to the hospital and nursing home, and spent some time in talking to the survivors. He shook the hands of the three who had unbandaged hands to shake, and congratulated them all on their escape. He visited Mr. Radcliffe's body in the hospital mortuary, and warmly thanked the Mother Superior, doctors, and nursing sisters for their care of the injured.

A REPORT DENIED

The Franco-British Court of Inquiry has not yet been constituted, and the Provisional Committee, of which Air Commodore Holt is chairman, is engaged in collecting evidence of the causes of the disaster. A statement was sent to London this morning, and reproduced in a part of the Press, that Air Commodore Holt had told a journalist that pieces of R 101 had been found several miles from the scene of the crash, which would indicate that the ship was damaged before the accident. This afternoon, at a meeting of representatives of the Press, which the journalist in question attended, Air Commodore Holt officially denied that he had made any such statement.

An equally interesting report, which has not yet been officially confirmed, is that traces of oil have been found on hedges and in fields north of the scene of the accident. This, if true, would suggest that the ship was losing height before the accident and, after releasing all her water ballast without avail, began to jettison her oil fuel in the effort to lighten her. The report is worth noting, if only because it probably would not occur to an inexpert person, while every scrap of wood or rag for miles round a wrecked airship or aeroplane is certain to be claimed by somebody as "wreckage."

I have discussed this point with several competent people, including survivors from the wreck, and the official view is that R 101 still had a reserve of water ballast at the time of the crash and would not have needed to drop her oil. Mr. Leech, the engineer who survived, thought that there would still be plenty of water ballast on board. So far as he knew, no abnormal amount of water had been released during the night. The ship had nine tons of water ballast on board before the start. She released a ton and a half when she left the mast, and should have had at least six or seven tons in reserve when she reached Beauvais.

BEFORE THE CRASH

According to the clearest accounts I have heard from any of the survivors, the ship was flying normally—my informant did not know at what height—when her nose dropped until she was at an angle not much less than 45deg. This is nothing very unusual in an airship when there are vertical air currents about, and it did not alarm the crew. The five engines were all running at cruising speed when this happened. In a few moments the ship was back on an even keel. Now, if her level flight was restored by the use of the elevators on her tail, the effect would be not so much to raise her head as to bring down her tail to the level of her head. The ship was over 700ft. long; if she really dipped to 45deg.—that is, if it was her nose that fell and not her tail that rose—then her nose fell 300ft., and when she flattened out she had lost about that much height. And if she had previously been flying at 500ft.—just below the clouds—she was now very near the ground. The space beneath her was less than one-third of her length.

The next manœuvre would be to regain height by dipping the tail slightly, trimming the ship up by the head, and letting her climb. But before this could be done the ship, either as the result of structural failure—a point on which the experts refuse to be definite at present—or because of a second downward gust, again dipped by the nose. This time all the engines were rung to slow. As soon as they heard the gongs the crew knew there was something wrong. Before the order could be obeyed the crash came.

When the ship touched the ground the port midship engine was slowed, the rest were still running full. It is uncertain whether the forward engines were reversed, but there was probably no time to do this. The ship hit the ground almost at cruising speed—say 50 knots. Her forward half was completely wrecked at once. The control car was smashed to pieces and thrust up into the hull. It contained probably four people, of whom Major Scott is thought to have been one, but none of them has been identified. No deduction has yet been drawn from the ship's instruments, if any are left reasonably intact.

The survivors know nothing of any difficulty with the altimeter. But the formation of the ground about Beauvais is peculiar. Just before she crashed R 101 had crossed a wide valley like a saucer, and it was the rim of the saucer that she hit. It was pitch dark and raining. No trustworthy observer on the ground, so far as I know, has reported the ship's height, and several heard her without seeing her. The conditions were favourable to vertical air currents. A strong gusty wind blew over the hills, and the cloud formation consisted of masses of cumulus, under which upcurrents normally exist. These are compensated by down currents elsewhere. There was thunder about Beauvais: the staff at the aerodrome heard two or three claps in the night. The cloud-ceiling was at 500ft. or 600ft., and, as the clouds were very thick, the ship was obliged to find her way below them. At the place where she struck there may well have been downward eddies caused by the wind over the ridge. She lies on the slope of a small hill at the top of the slope of a much bigger hill. The place has a reputation for treacherous air conditions. Several aeroplanes have crashed about there at various times.

The position of the men's bodies in the wreck did not suggest that they had more than a moment's warning of danger. They had not moved farther from their sleeping quarters and posts of duty than they might have done after the crash, before the fire overcame them. In the crew's quarters they were found huddled together near the gangway. Those in the cabins and in the control car were found entangled in the wreckage of that part of the ship. They were caught unawares by the crash and trapped before they could make for safety.

COMMISSION OF EXPERTS

The Expert Commission has now been constituted as follows:—Major Cooper (Inspector of Accidents, Air Ministry), Squadron-Leader Booth, Major Jones (Private Secretary to the late Sir Sefton Brancker), Mr. F. L. Wade, Mr. E. F. Randle, Lieutenant A. F. Gerrish, Professor Bairstow, Mr. T. Collins, M. Brunat, M. Jouglard, Capitaine Mercier, Lieutenant Guillot, Flight-Lieutenant Montgomery-Moore (interpreter). The Commission will begin its examination of the wreckage to-morrow. No announcement will be made until the evidence is complete, and any announcement which is then made will be issued from the Air Ministry.

There appears to have been some degree of misunderstanding on the question whether fragments of the airship had been found miles from the wreck. This evening this point was discussed again, and Air Commodore Holt produced from his pocket a small flat piece of aluminium which was found five miles away. The metal had obviously been fused by heat, and, as it was no heavier than a postage stamp, it was easy to see that it had fallen from a piece of burning fabric, blown away by the wind while the airship was burning.

I made a second visit to the wreck to-day and was able to examine it more closely. Already it was beginning to look old. The triple tubes of the longitudinal girders are of steel; they have now taken on a coating of yellow rust, while the duralumin struts between them (where they were not melted by the heat) are still bright. I could not find the control car in any recognizable form, though sheets of aluminium and half-melted girders showed where it had been. Close by, a switchboard, with some of its aluminium panels melted, lay on the ground. The high tension wires were dragging from their sockets, and it was probably their breakage which started the fire.

REMOVAL OF THE BODIES

BEAUVAIS CEREMONY TO-DAY

FRENCH TRIBUTES

(FROM OUR OWN CORRESPONDENT)

PARIS, Oct. 6

The following arrangements have been made for the ceremony at Beauvais to-morrow, when the bodies of the victims of R 101 will be removed to England.

The cortège will arrive at the Hôtel de Ville at 11 a.m. M. Tardieu, the Prime Minister, will be present in person with M. Laurent-Eynac, the Air Minister, who will be accompanied by the whole of his staff and the heads of the departments of the Ministry. The Minister of War and Minister of Marine will be represented by officers of high rank. The British Ambassador, Lord Tyrrell, and other members of the Embassy staff will be present.

The bodies will be taken on gun-carriages, two on each carriage. The troops present will be: 300 infantry of the line from Amiens, with colours and bands; two squadrons of spahis from Compiègne and Senlis; one balloon company from Le Bourget and one company from the Le Bourget Air Regiment; one section of marines. If time permits of its arrival, a battery of artillery will fire a salute of 101 guns, and if the weather is fine some 40 to 60 aeroplanes will circle above Beauvais. There will be no religious ceremony, but the Bishop of Beauvais will be present in his official capacity.

The special train to Boulogne will be made up of five vans and two first-class coaches. It will leave for Boulogne as soon after the ceremony as is possible. It will be accompanied by representatives of the Air Ministry and by the Service Attachés of the British Embassy. At the Gare Maritime at Boulogne the train will be met by the Prefect of the Department of Pas de Calais and the British Consul-General at Lille. Detachments of infantry and marines will be present on the quay. Two British destroyers, H.M.S. Tempest and H.M.S. Tribune, will berth at Boulogne during the morning, and will be alongside when the train arrives.

PLANS FOR THE FUNERAL

A COMMON GRAVE

The bodies of those who lost their lives in R 101 will come home to-night, when most of London is asleep. They will be placed on board H.M. ships Tribune and Tempest at Boulogne this evening, and will arrive by special train from Dover at Victoria, probably about 1 a.m. Guards of honour will meet them at Dover and at Victoria, but this homecoming is not intended to be part of the public funeral, and the coffins will be taken quietly through the streets to the Westminster Mortuary to await burial.

With the consent of the relatives, the remains will be laid to rest in one grave at Cardington, near the place where so much of their work was done. Identification in most cases is impossible and this, together with the feeling that a general memorial is desirable, led the Air Ministry to suggest a common burial. An announcement will be made later concerning the funeral. At present it is not decided whether a grave shall be made in the little churchyard of Cardington village, or whether the bodies shall rest still closer to the scene of their chief labours.

The Air Ministry issued the following announcement last night:—

A letter is being sent to the relatives of all the victims of the R 101 disaster saying that the Air Ministry representatives at Beauvais report that it is practically impossible to identify with any degree of certainty the great majority of the bodies, and suggesting that it would be in keeping with the circumstances of the case that all the bodies should be accorded the honour of a general burial with a view to a single memorial being erected over their resting-place, probably at or near Cardington. The relatives have been asked to signify their consent as early as possible to-morrow (Tuesday).

In the meantime, arrangements are being made for the bodies to be transported from Beauvais to-morrow. They will be conveyed from Boulogne to Dover by two of his Majesty's ships, Tribune and Tempest, and after arrival at Victoria Station they will be taken quietly to the Westminster City Mortuary in Horseferry-road. The bodies will be met by guards of honour at Dover and Victoria Station.

The public funeral and memorial service will be held later. The time and place of the funeral has not yet been finally decided upon, but it will be of a public character and carried out with appropriate ceremonial. Full information, including the route of the funeral procession both in London and at Cardington, will be issued later. The memorial service will be held, by permission of the Dean and Chapter of St. Paul's Cathedral, in the Cathedral at noon on Friday, October 10. Further particulars with regard to this are contained in a separate announcement.

HOMAGE OF FRANCE

DAY OF NATIONAL MOURNING

(FROM OUR OWN CORRESPONDENT)

PARIS, Oct. 6

M. Tardieu, acting in his capacity as Minister of the Interior, has decreed that to-morrow shall be observed as a day of national mourning for the loss of R 101. Telegraphic instructions have been sent to the civil and military authorities throughout France to fly flags at half-mast. M. Tardieu will attend the funeral service for the victims at the Beauvais Town Hall to-morrow morning.

M. Doumergue, the President of the Republic, caused special inquiries to be made whether the report that the Prince of Wales was coming to Beauvais was correct. In case it was, he hoped to express in person the deep sympathy felt by the Head of the State and the whole French nation.

The French Press to-day contains numerous expressions of deep sympathy for Great Britain and for the victims of the disaster, which is regarded as a severe blow not only for British aviation but for the whole cause of the conquest of the air. Further expressions of sympathy have been received by the British Embassy. M. de Castellane, the President of the Municipal Council of Paris, has sent a telegram of condolence to the Lord Mayor of London.

MANSION HOUSE DINNER POSTPONED

The Lord Mayor and the Lady Mayoress desire to intimate that, out of respect for the memory of the gallant men who perished in the airship disaster, the dinner at the Mansion House fixed for to-morrow has been postponed until Friday, November 7, at 7 for 7.30. Fresh cards of invitation will be issued.

CAUSE OF THE DISASTER

AIR MINISTRY'S ATTITUDE

AWAITING THE COURT OF INQUIRY

(From Our Aeronautical Correspondent)

On the subject of the disaster, the Air Ministry has ceased to issue information. The view taken is that the announcement of a Court of Inquiry places the matter *sub judice* and that the Ministry is no longer at liberty to make public any discoveries made by its representatives at the scene of the accident. One incorrect statement circulated by a news agency yesterday, however, elicited a reassuring denial by the official to whom it was attributed and reinforced the original belief that the disaster was not the result of structural failure. It had been stated that portions of the airship's structure were found five miles away from the place where she crashed; that is stated to be wholly untrue and appears to have arisen from the fact that pieces of burning fabric, with small fittings attached, were blown away in the 40-mile-an-hour wind.

The results of the technical examination of the wreckage, which alone can give information as to the cause, cannot now be available until the Court of Inquiry takes evidence, but there is plenty of proof, assuming mechanical trouble to have been absent, that the weather was bad enough to have contributed largely to the accident. Heavy rain was falling, driven by a very high wind. The airship herself reported nimbus cloud at 50ft. an hour and a half before she crashed. She did not mention the formation of cumulus cloud which, it is now established, was being driven across the sky at the time of the accident, probably well above her. Vertical air currents are generally associated with this type of cloud formation. Expert gliders in engineless aercplanes often seek cumulus clouds in the almost certain belief that they will find upward currents beneath them.

The airship's instruments have no doubt been destroyed and are unlikely to yield any information as to whether or not the officers in the control cabin knew that they were near earth. Nor can sound evidence of the height of the airship immediately before she struck be obtained. Her angle of inclination at the moment of impact is given as about 45deg., not impossible in disturbed conditions, yet so steep as to prove that she was not being manœuvred but was the victim of unusual forces. Only two explanations of this angle seem possible. Elevators jammed hard down for a very short time might produce such an angle, and there can be no expert evidence yet on this point; or a violent upward current may have struck her stern and tilted her forward so that the engines drove her to earth.

THE WEIGHT OF RAIN

Either explanation presupposes that she had little height when the trouble occurred. There are several factors to account for that, but the most likely is that she was weighted down with rain. She had flown in almost constant rain for four hours; much of it would lie on the top of the hull, and in the heavy wind some would be held against her starboard side. R 100 had something of the same trouble on her Canadian flight. Rain water was piled up in her concave panels and was driven in streams along them by the wind. She became so heavy with rain at one time that she had to discontinue filling her ballast bags with rain water, although she was short of adequate ballast.

R 101 had no concave panels of fabric, but a great weight of water would continually lie on her hull, more rain falling on it as the wind blew off what had accumulated. She was already heavily loaded. Her consumption of fuel up to the time of the accident would not amount to more than 3½ tons, and with a low barometer her lift would be much below the best for her cubic capacity. A great deal of engine power would be needed to counteract drift in so high a beam wind, and to climb would have been expensive in engine-power and would probably have meant finding a still heavier wind higher up.

Assuming a low altitude, the vertical current necessary to cause the crash would not need to be particularly violent. If, however, the angle of inclination is rightly reported, it must have been very heavy; if, on the other hand, the ship was driven down from 1,500ft., the altitude she reported in her last official message, a less violent current would have had a cumulative effect if long continued, and might have produced such an angle provided no steps were taken to let go ballast in the bows and to use the elevators to help correct the pitch. The more reasonable assumption on the evidence available is that she was rather low, and that the catastrophe occurred almost as soon as the disturbance manifested itself and before steps could be taken to meet it.

AUSTRALIAN COMMENT

(FROM OUR OWN CORRESPONDENT)

MELBOURNE, Oct. 6

The news of the disaster to R 101 has been received with sorrow throughout Australia. The preparations for the flight to India had been followed with keen interest, not only because the flight offered an opportunity further to demonstrate the sterling qualities of British airmanship, already shown by R 100's Atlantic voyage, but also because, if Karachi had been successfully reached, the first half of future airship routes between England and Australia would have been opened. The general view is that this project is still feasible, and that the fate of R 101 ought not to be allowed to deter further attempts.

INTERCESSION SERVICE AT KARACHI

(FROM OUR CORRESPONDENT)

KARACHI, Oct. 6

A special intercession service for the victims of R 101 preceded evensong at Holy Trinity Church yesterday. The Commissioner in Sind and most of the local Government officials attended. After the prayer the chaplain quoted the verses beginning "They shall grow not old, as we that are left grow old," from Mr. Laurence Binyon's poem, "For the Fallen," the congregation remaining kneeling. The service ended with the singing of "Abide with Me."

Messages of sympathy received from all over the world appear on page 16.

LABOUR PARTY IN COUNCIL

MISS LAWRENCE ON UNEMPLOYMENT

INDIAN POLICY

(FROM OUR SPECIAL CORRESPONDENT)

LLANDUDNO, Oct. 6

There may be delegates to the Llandudno conference of the Labour Party who would like calm weather in the bay and sunshine on the hills but a high breeze in the party. To-day squalls of rain and tearing gusts of wind had swept over the pier pavilion where the conference sessions are being held, while inside the meeting-place debate and criticism could scarcely have been more placid. Matters may not go so smoothly for the executive to-morrow when the Independent Labour Party challenge the policy of the Government in dealing with the problem of unemployment, but first impressions of the conference do not suggest the assertion of any general spirit of aggressiveness.

The new form of conference procedure, introduced at Brighton last year and now extended, of arranging for statements by Ministers to be followed by questions and debate, is approved by the great majority of the delegates, as Mr. Paton, of the I.L.P., discovered this morning when he carried to a vote a plea for the greater freedom which ordinary procedure would afford.

A FINANCIAL CRISIS

Miss Susan Lawrence, M.P., in her address from the chair, threw the blame for the misery and unhappiness of widespread unemployment on the unrestricted play of private interests, and passed as quickly as possible from the difficulties of the Government to a statement of its achievements. The sheaves perhaps were few and rather thin in the ear, but Miss Lawrence displayed them with some skill. In her references to unemployment she spoke of a crisis in world trade with consequences which were almost universal and described the present unhappy position as the "sort of price the workers pay for the capitalist system." Tariff remedies were dismissed as a superficial economic theory.

The suddenness of the catastrophe of the past year, Miss Lawrence submitted, must be attributed to other causes than changes in production or in competition which could not by their nature act so rapidly. She diagnosed a financial crisis and declared that such crises were not yet within their control, nor could they ever be within the control of any single country. The chairman's list of Government achievements included the measure dealing with unemployment insurance benefit, changes in Poor Law administration, the Widows', Orphans', and Old Age Pensions Act, schemes for the provision of employment, the Coal Mines Act, and the Housing Act.

In a review of the international field Miss Lawrence expressed regret that the leaders of the Indian National Congress had decided not to grasp the opportunity offered of taking part in the forthcoming Round-Table Conference. The Government, she said, sought a settlement of the Indian question by consultation and consent, and were determined to make the Conference really effective, to prove their sincerity and good will. It was their earnest intention to facilitate an honourable solution of India's constitutional problem, which would advance the desire for India to be a free and equal partner with the Dominions among the nations of the world.

EMPIRE TRADE

Commenting on the Imperial Conference, Miss Lawrence looked for an advance in the policy of arbitration and disarmament, and said that on the economic side the Conference would have to consider practical means for improving inter-Imperial trade. The address closed with a glance at work ahead, and with this was associated an assertion that the Labour movement could never be defeated by itself. The present, with its responsibilities and difficulties, was described as a testing moment, in which the test was not of their hearts but their heads. The strength of the Labour Party, it was urged, was the only thing that stood between the workers and the extremities of reaction, and for this reason Miss Lawrence said any weakening of the party was no less than a crime against humanity.

The conference began with an expression of deep sympathy for those bereaved in the tragic disaster to the R 101. Mr. Henderson, who expressed the feelings of the delegates, paid a warm tribute to Lord Thomson. In the afternoon the report of the Executive Committee of the party was considered, with the interpolation of a resolution which urged the Government to introduce legislation at an early date to revoke those sections of the Trade Disputes and Trade Unions Act of 1927 which are objectionable to trade unionists. Mr. Henderson gave an assurance that the necessary Bill would be introduced in the new Session, and said it was probable that a second reading would be obtained and the measure would be partly on its way before Christmas. The resolution was carried unanimously.

When the conference adjourned a discussion was in progress on family allowances and the wish of the executive that the General Council of the Trades Union Congress should take part in a further consideration of the problem. The speeches revealed once again the clash between political and trade union opinion as to the potential value of the allowances, but a vote was deferred until to-morrow.

A report of the conference appears on page 7.

STAFFS IN GOVERNMENT OFFICES

MINISTRY OF LABOUR INCREASE

Compared with July 1, 1929, the total number of persons employed in Government offices showed an increase of 7,010, according to a White Paper just issued (Cmd. 3680). The largest increase is in the staff of the Ministry of Labour (4,275), and this is accounted for by the annual exchange of Unemployment Insurance books. The Revenue departments show an increase of 1,340, said to be due to the growth of the work in the tax offices. The increase of 800 in the Post Office staff is attributed to the growth of postal and telephone work and leave provision.

The total number of ex-Service men who were employed in the various Government departments on July 1 amounted to 152,576, states a White Paper (Cmd. 3681) published yesterday. Of these 103,947 come under the heading "established"; 31,131 "unestablished whole-time"; and 17,498 "unestablished part-time." The total number of persons employed in all departments on July 1 was 312,722, of whom 78,446 were women.

THE REVOLT IN BRAZIL

CONGRESS SUPPORT OF PRESIDENT

(FROM OUR OWN CORRESPONDENT)

NEW YORK, Oct. 6

The President of Brazil has decreed that martial law be extended to the entire Republic. Congress yesterday placed at his disposal 100,000 contos [about £2,000,000] for combating the revolution.

The Government is recruiting troops in São Paulo, which has not been affected by the revolutionary movement, and has already dispatched a column of troops from Rio de Janeiro and another from Juiz de Fora, supplemented by bombing aeroplanes, to attack the revolutionaries in Bello Horizonte, the capital of Minas Geraes. Gunboats from Bahia and Rio Grande do Sul have been sent to make contact with the loyal troops in the State of Parana.

In a message to Congress the President said that a subversive movement had broken out at Bello Horizonte and Porto Alegre, with "immediate repercussions in other cities of the States of Minas Geraes and Rio Grande do Sul," and that Parahyba had recently been agitated by political strife. The State police forces in Minas Geraes and Rio Grande do Sul had revolted, and the gravity of the situation had been increased by the fact that the movement was planned and directed by the Governments of the States involved.

It is reported from Santo Tomé, Argentina, that a regiment of Brazilian cavalry which avoided capture on Saturday by evacuating its barracks has taken up a strategic position near San Francisco de Dorja, in Rio Grande do Sul, and is awaiting orders to attack that town. The revolutionaries are entrenching themselves there. The garrison at Pará, in the far north of Brazil, revolted yesterday and made their officers prisoners. The State police remained loyal to the Federal Government, and there was fighting in the night, but the casualties, if any, are unknown.

Colonel Flores da Cunha, who is leading the revolutionaries in Rio Grande do Sul, but is temporarily incapacitated by a wound received in the attack on Santa Anna do Livramento, said to-day that the object of the revolution was the overthrow of the Central Government and the substitution of a Provisional Government which would dissolve Congress and make another General Election, so that the people might freely elect their own representatives. The revolutionaries had encountered little resistance, except at Porto Alegre, where finally General Gil was made prisoner by his own staff. He asserted that the revolutionaries in Rio Grande do Sul were now in a position to send 40,000 soldiers to aid other revolting States, and said that Dr. Getulio Vargas—the Liberal Party candidate defeated in the election for the Presidency by Dr. Julio Prestes—was already moving towards São Paulo and Rio de Janeiro with large forces. President Washington Luiz, he said, had offered to treat with the revolutionaries in Minas Geraes and Rio Grande do Sul, but his offer had been rejected.

All banks in Rio de Janeiro have closed for a period of 15 days.

A statement issued from the Brazilian Embassy in London last night said that the Government had resolved to close the port of Rio Grande.

THE KING'S ROLL

CARDIFF CITY COUNCIL AND R.O.P.

(FROM OUR OWN CORRESPONDENT)

CARDIFF, Oct. 6

The Cardiff City Council to-day refused to accept a tender of Russian Oil Products, Limited, for the supply of petrol until they were satisfied that the firm had been placed on the King's Roll.

The Tramways Committee of the Council had accepted the tender of R.O.P. for the supply of petrol for next year, the tender being about £2,500 below the next lowest. The Town Clerk yesterday read a letter from the manager of the Cardiff branch of R.O.P. stating that they had made application, as a branch, to be placed on the King's Roll. They had received an acknowledgment from the Ministry of Labour stating that the application had been sent on to London for approval.

The manager's letter added that they employed 37 ex-Service men out of 117 attached to the Cardiff branch, and eight of the men were entitled to be on the King's Roll. The head office at Moorgate, London, had definitely instructed branches to engage disabled men wherever possible. Owing to developments they would, at an early date, be engaging an additional staff, all of whom would be disabled ex-Service men.

It was resolved, on the motion of Councillor A. E. Shippobotham, to refer the matter back to the Tramways Committee. He said that there were one or two points on which it was necessary to have further information.

SOUTH PADDINGTON ELECTION

CONSERVATIVE ASSOCIATION AND SIR HERBERT LIDIARD

The following resolution was carried by an overwhelming majority at a meeting of members of the executive committee of the South Paddington Conservative Association called by Sir Herbert Lidiard, the Conservative candidate, last night:—

This meeting is of opinion that only by united action can the interests of the Conservative Party be served;

It notes that Sir Herbert Lidiard is enthusiastically in favour of Empire free trade, and will, if elected, press the Conservative Party to use its best endeavours to enter into an agreement with the Empire countries for closer trade relationship;

The meeting is satisfied that Sir Herbert Lidiard realizes that only by loyalty to the party in the House of Commons can any policy of Empire free trade be carried to a successful issue, and this is the only party that will carry it;

Having heard Sir Herbert Lidiard, this meeting confirms its heartiest support of his candidature.

REGULATIONS FOR MOTOR VEHICLES

Our Parliamentary Correspondent writes:—

The conference between the representatives of the Ministry of Transport, the Commercial Motor Users' Association, the Automobile Association, the Royal Automobile Club, the Society of Motor Manufacturers and Traders, the Pedestrians' Association, local authorities, and chief constables, which was adjourned last week, was resumed at the Ministry of Transport, yesterday. The subjects under discussion concerned the construction, design, and licensing of motor vehicles, in view of the regulations which the Minister of Transport will issue under the Road Traffic Act.

THE IMPERIAL CONFERENCE

QUESTIONS OF NATIONALITY

HEAVY AGENDA

(From Our Parliamentary Correspondent)

The Heads of the Delegations to the Imperial Conference, by holding two meetings yesterday, were able to complete their first task of making a preliminary survey of the constitutional aspects of inter-Imperial relations. As a result it will be possible for Lord Sankey's Committee to meet to-day to begin its consideration of the various matters which have been referred to it for further examination and for report.

At the morning meeting the Prime Minister presided, and at the outset a resolution of condolence on the loss of the R 101 was passed in silence. At the afternoon sitting neither Mr. MacDonald nor Mr. Bennett was able to be present, and Mr. Scullin presided. Some indication of the work which Lord Sankey's Committee will have to do may be obtained from the following lists of subjects which have been referred to it for further examination:—

The report of the committee on the operation of Dominion legislation.
The setting up of an Empire Appeal Tribunal.
The tendering of advice to his Majesty on the appointment of Governors-General.
The position of High Commissioners.
Questions of nationality.
The form of commercial treaties.
The right of appeal to the Judicial Committee of the Privy Council.
The issue of exequaturs to foreign Consuls in the Dominions.

It will be remembered that in 1926 many of these matters were examined by the Inter-Imperial Relations Committee, over which Lord Balfour presided. The report was unanimously adopted by the full Conference, which placed on record the deep debt of gratitude which it owed to Lord Balfour for his work.

The Heads of Delegations spent some time yesterday in discussing the subject of nationality as it affects the peoples of the different Dominions. The question which Lord Sankey's Committee will try to solve is whether it is possible to devise some designation of nationality which will meet the views both of those who think that the all-embracing term "British" is sufficient and of those who think that the particular nation within the British Commonwealth should also be indicated. The question of the nationality of married women was also raised, but it was agreed that this should be referred to the Sankey Committee. Preliminary consideration was given at the afternoon session to the right of appeal to the Judicial Committee of the Privy Council, and this also was remitted to Lord Sankey's Committee.

A meeting of the General Economic Committee was held in the afternoon, when the possibility was discussed of calling a meeting in the near future of statistical experts to deal with such matters as the correlation of trade statistics and the securing of more complete and effective data than are available at present. The joint secretariat of the Conference has now been constituted as follows:—

SECRETARY TO THE CONFERENCE
Colonel Sir Maurice Hankey.
DEPUTY SECRETARY TO THE CONFERENCE
Sir Harry Batterbee.
ADMINISTRATIVE SECRETARY
Mr. R. B. Howorth.
SECRETARIES NOMINATED BY DELEGATIONS
Mr. John E. Read, K.C. (Canada).
Mr. E. Abbott (Commonwealth of Australia).
Mr. F. D. Thomson (New Zealand).
Dr. H. D. J. Bodenstein (Union of South Africa).
Mr. J. P. Walshe (Irish Free State).
Mr. W. J. Carew (Newfoundland).
Mr. G. R. F. Tottenham (India).

INVALIDS

The condition of Lord Brotherton, who is lying ill at Kirkham Abbey, Yorks, was stated yesterday to be "much about the same."

Sir Guy Stephenson was stated yesterday to have passed a quiet night, but his condition was not much changed.

Prebendary Gough was reported yesterday to be making good progress. Some weeks must elapse, however, before he will be able to consider making any engagements.

ENTERTAINMENTS INDEX

(For details see page 12)

THEATRES

Aldwych	A NIGHT LIKE THIS	8.15
Ambassadors	KNAVE AND QUEAN	2.30 & 8.30
Apollo	THE OUTSIDER	8.30
Arts Theatre	NYOTA INYOKA	9
Cambridge	CHARLOT'S MASQUERADE	8.15
Comedy	THE SILENT WITNESS	2.30 & 8.30
Criterion	THE FAR-OFF HILLS	2.30 & 8.30
Daly's	ELDORADO	8.15
Drury Lane	THE THREE MUSKETEERS	8.15
Duke of York's	ALL THAT GLITTERS	8
Gaiety	THE LOVE RACE	2.30 & 8.15
Garrick	ALMOST A HONEYMOON	8.30
Globe	STREET SCENE	8.40
Grafton	UNUSUAL VARIETY	8.30
Haymarket	THE FIRST MRS. FRASER	8.30
Hippodrome	SONS O' GUNS	8.15
His Majesty's	BITTER SWEET	8.30
Kingsway	HER FIRST AFFAIRE	8.30
Little	JEALOUSY	2.30 & 9
London Pavilion	COCHRAN'S 1930 REVUE	2.30 & 8.15
Lyceum	TRAFFIC	8.15
Lyric	LET US BE GAY	8.30
Palace	FREDERICA	8.15
Phœnix	PRIVATE LIVES	8.45
Playhouse	CYNARA	8.30
Prince Edward	SEXTON BLAKE	8.15
Prince of Wales	RICHARD III.	8
Queen's	THE BARRETTS OF WIMPOLE STREET	8.15
St. James's	THE SWAN	8.30
St. Martin's	PETTICOAT INFLUENCE	2.30 & 8.30
Savoy	THE DEVIL'S DISCIPLE	8.30
Shaftesbury	LEAVE IT TO PSMITH	8.30
Strand	IT'S A BOY	8.30
Vaudeville	THE BREADWINNER	8.45
Victoria Palace	VICTORIA VANITIES	8.15
Whitehall	THE WAY TO TREAT A WOMAN	8.30
Winter Garden	FOLLOW A STAR	2.30 & 8.30
Wyndham's	ON THE SPOT	8.30

VARIETIES

Coliseum	2.15, 5.15, & 8.15
Holborn Empire	6.30 & 9
Mastelyne's	3 & 8
Palladium	2.30, 6.30, & 9

CONCERT

Grotrian Hall	ROUND TABLE SINGERS 8.30

EXHIBITIONS

Crystal Palace	10 to 10
Tussaud's	10 to 10
Zoological Gardens	9 a.m. to sunset

PICTURE THEATRES

Alhambra	MURDER	1 to 11
Astoria	ONCE A GENTLEMAN	1 to 11
Capitol	YOUNG WOODLEY	12 to 11
Carlton	THE BIG POND	2.30, 6, & 8.30
Dominion	TWO WORLDS	2.30 & 8.30
Empire	THE BIG HOUSE	12 to 12
Kensington	THE LOVE PARADE	2 to 11
Marble Arch Pavilion	ESCAPE	2 to 11
New Gallery	COMMON CLAY	2 to 11
Plaza	FOR THE DEFENSE	11.45 to 11
Polytechnic	SONG O' MY HEART	2.30, 5.45, & 8.15
Regal	MURDER	1 to 11
Rialto	ALL QUIET ON THE WESTERN FRONT	12 to 11
Stoll Picture Theatre	DYNAMITE	12 to 11.45
The World's News Theatre	ROUND THE WORLD IN 80 MINUTES	12 to 11
Tivoli	RAFFLES	12.30 to 11

TUESDAY, OCTOBER 7, 1930

Special Articles : PAGE

Labour in Russia .. .. .. 15 & 16
Improving the Law: A Conference in New York 13
Cars of To-day: Wolseley 12
Quiet Waters 17

Books of the Day :

Tory Essays; A London Magistrate; New Novels 8

Illustrations :

R 101: Investigations at Beauvais .. 18

Correspondence :

"Hungry Sheep" (Major G. F. Mappin, Mr. Harold Briggs, and others) .. 15
Men of R 101 (Sir Richard Glazebrook) 15
One Amusement After Another (Mr. W. R. Lethaby) 15
The End of Summer Time 15
Gold and Prices (Sir Basil Blackett) .. 10
More Men on the Land (Professor E. Cannan) 10
London Traffic (Mr. H. H. Gordon) .. 10
The Future of Palestine (Mr. R. Said-Ruete) 10
Good Will in India (Mrs. Hari Das) .. 10
Employment and Empire Settlement (Mr. J. Roberts) 10
For the Benefit of Mankind (Sir Humphry Rolleston and others) 10
Preservation of Old Documents (Mr. C. P. Porter) 10
Gray of Bradfield 10
The Wei-hai-Wei Officers' Clock (Major A. A. S. Barnes) 10
Points from Letters:—A New Inquisition; Women in Men's Posts; Air Mail Fees; Unemployment and Tariffs; Slaughter of Rare Birds; "Germerican"; Long Life in the Isle of Wight; "Too Much Spending"; Theatres and Car Parks: An Australian's Thanks; Refuse Collection in Kensington; Cambered Roads; Lost Scents 10

Arrangements ..	17	Imperial & Foreign	13
Art Exhibitions ..	8	Law Notices ..	5
Auction Summary	6	Mails & Shipping	22
Broadcasting ..	8	Naval, Military,	
Court Circular ..	17	and Air Force ..	6
Crossword Puzzle	5	News in Brief ..	11
Ecclesiastical ..	16	Obituary	16
Estate Market ..	6	Sporting ..	5 & 6
Finance ..	19-22	*The Times* of 1830	17
Home News ..	11	Wills and Bequests	17

Weather Forecast

ENGLAND, S.E.—Fresh, westerly winds, backing and becoming strong later; bright intervals, occasional showers at first, some rain later; moderate temperature, rising later.

Further Outlook.—Further rain in most districts. (p. 16)

TO-DAY'S NEWS

HOME

The bodies of the victims of R 101 will be removed from Beauvais this morning. The day has been proclaimed a day of national mourning in France, and the Beauvais ceremony will be attended by M. Tardieu, the Prime Minister. (pp. 14 and 16)

One of the injured men of R 101 died in hospital yesterday. Our Special Correspondent at Beauvais gives an account of the probable course of the airship immediately before the crash, based on the account of a survivor. (p. 14)

In spite of the continued industrial depression an increasing sale of National Savings Certificates is reported, and the weekly average figures for this year are higher than those of 1929 or preceding years. (p. 11)

The annual conference of the Labour Party began at Llandudno yesterday. (p. 7)

Nearly 400 delegates were present at the opening of the autumn conference of the National Chamber of Trade at Leamington yesterday. (p. 9)

Mr. Evan Williams, president of the Mining Association, made a statement yesterday on the refusal of the coalowners to cooperate in the establishment of a national wage board for the coalmining industry. (p. 9)

Mr. W. Graham, President of the Board of Trade, addressing the Coal Trade Luncheon Club, in London yesterday, appealed to all sections of the coal industry to make the best of the Coal Mines Act, and to see that it was applied in a broad and generous spirit. (p. 9)

The Cardiff City Council yesterday refused to accept a tender of Russian Oil Products, Limited, for the supply of petrol until they were satisfied that the firm had been placed on the King's Roll. (p. 14)

Nottingham City Council yesterday accepted the offer of Sir Julien Cahn to present to the city the greater part of the remains of Newstead Abbey, together with the lake, the gardens, and a considerable part of the grounds. (p. 17)

The opening lecture of a course on Smoke Abatement for sanitary and smoke inspectors was delivered yesterday by Sir Lawrence Chubb. He said that no real progress in the prevention of atmospheric pollution was likely until by-laws bringing under control noxious smoke regardless of colour were available. (p. 7)

A series of plays, representative of different periods in the history of English drama, will form the programme of next year's Malvern Festival. (p. 12)

Two airmen left Croydon yesterday in a Puss Moth machine with the intention of reaching Australia in seven days. (p. 11)

The inquest on the victims of the explosion at Grove Colliery, Norton Canes, Staffs, was opened yesterday, when evidence of identification was taken. The inquest was adjourned till October 21. (p. 9)

POLITICS

The minutes of the evidence given before the Select Committee on Ministers' Remuneration, published by the Stationery Office, show that the suggestion was made by Mr. Baldwin, supported by Mr. MacDonald, that the Leader of the Opposition might receive a salary. (p. 16)

IMPERIAL AND FOREIGN

Martial law has been declared throughout Brazil, and all banks have closed for a fortnight. A sum of £2,000,000 has been voted by Congress for use in suppressing the revolt. (p. 14)

The president and members of the Bombay Congress "War Council" and the secretary of the Bombay Congress Committee were arrested yesterday on a charge of publishing the *Congress Bulletin*, the publication of which had been banned. Five members were each sentenced to four months' rigorous imprisonment. (p. 13)

The former Prussian Crown Prince was among the guests of honour at the rally at Coblenz of the Stahlhelm. According to the German Republican Press the former Crown Prince has broken the pledge to refrain from political activity he gave to the Stresemann Government in 1923. (p. 13)

A Lufthansa aeroplane crashed while landing at Dresden yesterday, and all eight occupants, of whom one was an Englishman, were killed. (p. 13)

COURT AND PERSONAL

The King was represented by Viscount Hampden, and the Prince of Wales was present, at the memorial service for the Earl of Birkenhead in Westminster Abbey yesterday. (p. 17)

LAW

Lists are published showing the work of the Law Courts in the forthcoming Michaelmas Sittings, which begin next week. (p. 11)

SPORT

A race meeting was begun at Nottingham yesterday. (p. 5)

The Empire Billiard Championship was continued yesterday at Thurston's and at Cardiff. (p. 6)

The Bournemouth Lawn Tennis Tournament was begun yesterday. (p. 5)

FINANCE AND COMMERCE

In "City Notes" comment is made on:—Outlook for Gilt-Edged Stocks; the Celanese Report; Gold and Prices; Parsons Marine Steam Turbine; New Modderfontein Results; Reducing Rubber Costs. (p. 19)

In the Money Market loanable supplies were ample. Discount rates were barely steady. A further £1,000,000 in sovereigns was received by the Bank from Australia. Among the Foreign Exchanges the Swiss, Dutch, and Belgian rates moved against sterling. After weakness, a rally occurred in Spanish pesetas. The Rio exchange declined. Gold fell 1d. to 84s. 11½d. per oz., and silver 1-16d. to 16 7-16d. (p. 20)

The principal features in the Stock Markets yesterday were a further rise in Gilt-edged securities, a fall in Brazilian bonds, and weakness in the Anglo-American group of Industrial shares. Continued strength was shown by Tea shares. (p. 19)

RUSSIAN DUMPING

The persistent dumping of Russian grain and timber and other products is already forcing other Governments to take steps to protect their markets. In France, where the movement has been comparatively trifling, it has been decided as a precautionary measure to introduce a licensing system for imports from Russia. It is not proposed to prohibit these imports, but to place them under the control of the French Government; and—as M. FLANDIN, the Minister of Commerce, has explained—there can be no objection in any quarter to this plan since the Soviet Government itself by its monopoly of foreign trade controls all the imports and exports of Russia. M. FLANDIN pointed out that where offers of Russian goods were made under normal conditions there would be no reason to exclude them; but dumping was unhealthy and dangerous in that it promoted speculation prejudicial to the producer. The wholesale dumping, to which the Soviet Government is resorting on an ever-growing scale, has indeed so seriously prejudiced the producers, particularly of grain and timber, in some of the border countries that their Governments have been driven to combine together to seek a remedy. They are alarmed at its effect on their economic situation and uneasy as to the possible political results.

So far as Russia is concerned, the intensified export is clearly due, first and foremost, to the desperate need of the Soviet Government for credits to finance the Five-Year Plan. In spite of all the earlier glowing reports, and indeed of considerable partial successes, the Plan has begun to show signs of breaking down. There have been "breaches" on several "fronts" and extraordinary efforts are being made to repair them. These efforts cost money, and everything that can be sold abroad is being exported to provide funds for the Soviet Exchequer. As the Government controls all trade it can—for the time being—disregard the economics of the transaction. Moreover it controls all labour conditions, and it is using that control remorselessly for the benefit of the Plan, both directly in industry and construction, and indirectly in the production of goods for the foreign market. Some of its labour difficulties and its efforts to meet them are described by our Riga Correspondent in an article based on official publications in the Soviet Press, and printed in another column of this page. Many thousands of *kulaks* and others have been deported from their homes, either by sentence of the Soviet courts or by the arbitrary fiat of the Ogpu, and sent to hew timber to be dumped abroad. And in addition to these convict gangs the Government has re-introduced, especially in the timber areas, the system of conscript labour which was dropped when the New Economic Policy was introduced in 1921 on the breakdown of the first phase of rigid socialization. Against imports produced under labour conditions of this kind producers in other countries are naturally unable to compete.

But, if the necessity of finding funds for the Five-Year Plan is the main motive behind the Russian dumping, the Soviet Government is certainly not uninfluenced by the hope that it may produce economic results favourable to its propaganda in foreign countries. M. MADGEARU, the Rumanian Minister of Commerce, brought the whole subject before the Assembly of the League of Nations a few days ago. He had no doubt that the Russian dumping is intended to assist the campaign of propaganda, particularly in the countries bordering on Russia. The rulers of the Soviet Republics, whose control of both import and export trade is absolute, are in fact exploiting the opportunity of stimulating agrarian unrest. Choosing a moment when a local market is most vulnerable, they throw upon it a large amount of cheap grain produced by forced labour. The effect in Rumania, M. MADGEARU told the Assembly, was that the market price of grain had fallen by 50 per cent.; the peasants in consequence were on the verge of starvation amid a glut of corn; and, while they were thus demoralized by the effect on the market of the dumped Russian grain, the Soviet agents were busy spreading Communistic propaganda among them. Other countries are being attacked in the same way and similar methods are being employed to some extent to disorganize the markets for industrial as well as for primary products. MR. VICTOR CAZALET told a similar tale in a letter published in these columns last Friday, and drew a similar conclusion. In places where a thriving timber trade existed last year there is now complete stagnation caused by the dumping on the European markets of Russian timber produced by "slave and convict" labour. It is clear, as MR. CAZALET pointed out, that not only the producer, but the consumer as well, is injured by the forcing down of prices in this artificial and uneconomic way. When the Russian supplies come to an end there is bound to be a sharp rise in prices with the inevitable disturbing effects. He agrees with M. MADGEARU in thinking that these intensive attacks on particular industries, disorganizing markets and increasing unemployment, are part of the campaign directed from Moscow against the economic and political stability of the rest of the world. Disappointed so far in the results of their propaganda in the capitalist countries, the rulers of Russia, he deduces, are endeavouring by this method to subsidize chaos and unemployment outside their boundaries.

There can be no two opinions, of course, as to the right of other Governments to protect themselves against this menace. In cases where the dumping of Russian produce threatens to produce evils of the kind described by M. MADGEARU, it is a plain duty which they owe to themselves and to their peoples. If France, which is only affected to a minor extent, has felt herself compelled to take precautionary measures, other countries may be expected to follow her example. No doubt there are difficulties in the way. No one has yet worked out a satisfactory definition of dumping, and, great as its evils admittedly are in upsetting markets, with consequent loss to the producer and no permanent benefit to the consumer, no one has yet invented an effective and acceptable way of checking it. One obstacle to defensive action in the present case is that the countries most affected are not the countries in which are situated the markets where the dumping takes place. In spite of Economic Conferences and Tariff Truce Conventions there has not yet been developed a sentiment of economic solidarity strong enough to impel one country to come to the help of another in a matter of this kind. With its monopoly of trade the Soviet Government has hitherto found it easy to play upon rivalries and varying interests. In obtaining credits for imports it has exploited with great ingenuity the competition between manufacturers and financiers of different nationalities, and it relies upon the difficulties in the way of international cooperation to enable it to continue its dumping activities without serious hindrance. Of the British nations the producers of Canada and Australia have most to lose by the Russian exports of cut-priced grain and timber, and the Imperial Conference now in session should certainly give earnest attention to this new problem. While there is no wish to interfere with the development of legitimate Russian trade, it is intolerable that British markets should be disorganized to the detriment of British producers both in the Dominions and in Great Britain by dumping of the kind to which the Soviet Government is resorting in order to save its Five-Year Plan.

The Church Congress

After an interval of twenty-one years the Church Congress has again found a place of assembly in Wales, and its four days' session at Newport, Monmouthshire, begins this morning. There are obvious points of contrast between the circumstances of its meeting in 1909 and those which attend its gathering to-day. In 1909 the Welsh Disestablishment Act still lay five years ahead; to-day ten years have passed since that measure became operative. There has been an inevitable change also in the status of the Congress itself. When the Church Assembly did not exist, when Convocation did little beyond ratifying official decrees, when diocesan and other ecclesiastical conferences were far less numerous and well-attended than improved means of transport have since made them, the annual meeting of the Church Congress had a degree of importance it can claim no longer. From the first, it is true, a rule prohibited the submission of resolutions; and this rule, wise as it may be, deters the members from presenting their collective judgment in a definite shape. None the less, twenty years ago the average layman who wished to learn the mind of the Church of England on current topics was accustomed to turn for this information to the proceedings of the Congress. Factors already named, of which the creation of the Church Assembly is perhaps the chief, have brought about a change. The Congress no longer stirs the same degree of interest without or of enthusiasm within. Rather lamentable evidence of this fact was provided last year, when one diocese after another declined to invite the Congress, and finally it was not held at all. To-day there is a widespread feeling among Church leaders, overdone as they are with meetings, that the Congress is an institution which has outlived its usefulness and might well be brought to an end.

Yet much can be said on the other side. The rank and file of a Church Congress, as apart from eminent visitors chosen to address it, are usually people quite distinct from those representing the Church on central councils and the Assembly. Clergy from isolated parishes, laity-folk without leisure or activity for participation in diocesan affairs, welcome the more than parochial view of Church life which a Congress affords them. Moreover one of the best traditions of the Church Congress is its atmosphere of friendliness and sociability. Old friendships are revived and new are formed, while genial discussions outside the Congress hall probably do more than any set debates to reconcile ecclesiastical opponents. Benefits of this kind, no less real because they are intangible, have been derived from each meeting of the Congress, and would cause its discontinuance to be regretted. But this year's gathering is intended to have a further value of its own. As the ARCHBISHOP of WALES pointed out in a letter addressed to this journal and printed on September 15, there is a risk "lest the Church "in Wales should in some degree fail to keep in "touch with the larger currents of life within "the Church of England. . . . I look forward "to the Church Congress at Newport as one of "the means whereby links of mutual under-"standing and sympathy between the Church "of England and the Church in Wales may be "enlarged and strengthened." English Churchpeople will share that hope. They will agree that the historic alliance between the two Churches is one which no mere change of legal relationship should be allowed to impair.

The ARCHBISHOP adds that this Congress should be of special value when the English Church in turn is menaced by the possibility of Disestablishment, and that "familiar pro-"blems will present new aspects when seen from "the angle of a Church now separated from all "official connexion with the State." Yet the reader may feel some disappointment as he turns from these words to the actual programme. Excellent though it be in its own way, from beginning to end it contains no mention of the Welsh Church with its special experiences and problems. That seems to be the loss of an opportunity. It seems also to suggest a reform which might go far to justify the continuance of the Church Congress in future years. The ARCHBISHOP trusts that a large number of English Churchpeople will make the journey to Newport. They might have been drawn there more strongly if the selected speakers were to put before them some account of the gains and losses which, after ten years, Disestablishment has been found to bring. Instead, the programme offers them such speakers and subjects as the DEAN of ST. PAUL'S on "Eugenics," DR. EDWARD LYTTELTON on "Purity," and MISS FAITHFULL on "Woman's Place in the Home." Valuable as they are, such opportunities can be enjoyed at other times and without a journey into Wales. The Church Congress to-day is a threatened institution. If it is to survive it must acquire some distinctive character, and supply needs other than those met in present circumstances by the Church Assembly and the Diocesan Conferences. The fact that the Congress is peripatetic suggests how this can easily be done. Each year some at least of the topics chosen should be those in close relationship with the neighbourhood in which the Congress happens to meet. When, to take a single example, the place is some great industrial centre in the North, the opportunity should be taken of teaching the whole Church about the problems and prospects of the Church in such a locality. The same method should be followed at other centres. Such a programme would be at once more useful and more attractive than the annual reading of papers on abstract subjects by a very limited circle of selected speakers. A change on the lines suggested might do much to revitalize the Church Congress, and to secure the continuity of an institution which could not be allowed to perish without loss.

Gold in Wales

The charge brought against proposals for relieving distress in mining areas that they are lacking in imaginative vision cannot be made about the latest, which emanates appropriately from the Celtic fringe of these islands. Next Thursday an inquiry is to be opened at Dolgelly into the possibility of gold mining in North Wales. Already Welsh harps, now made of some baser metal gilded, are twanging at the thought that "the potentialities of becoming rich beyond "the dreams of avarice" are concealed in the mountains of Merioneth. The traveller will need as never before to be warned, if ever he goes to Dolgelly, not to stay at a certain hotel; for even if he gets something to put in his "bethly," there will certainly be no one to answer the bell. The maids of Dolgelly will be trekking up the Mawddach Valley, and the men of Harlech will be marching to glory, armed this time not with sword and bow but with pan and pickaxe. "One, two, three, four, five, six" the bells of Aberdovey will gleefully peal out as the first shining ingots leave the refiner's furnace. Will the train, already famous, from London to Barmouth be re-labelled "Gold Coast Express" or "Flèche d'Or"? And will this journal be recording a few years hence that the Bank of England received so many sovereigns from Merioneth, most of which were destined for France? It would be strange if the covetous of these islands were one day bidden to get on the mark at Barmouth and race to stake out their claims. Such a race amidst crags and mountain streams has terrors enough to appal even those who in their youth braved the cross-country courses of Rugby, Lancing, or Sedbergh.

Yet certain misgivings are bound to be felt—though let them not be so much as whispered in Ardudwyuwch-Artro. The men who emigrated from Wales to America, Australia, or South Africa will be aghast if all the while a Klondike, a Ballarat, or a Kimberley lay at their feet. The citizens of Festiniog will lament if they have been roofing their houses with slates when they might have been paving their streets with gold. And who shall measure the grief of the collier who has given his life to penetrating the bowels of the Welsh hillsides, congratulating himself on finding "black "diamonds," if all the while there was real gold lying close at hand? The economist, too, who has with great difficulty adjusted his mental outlook to one set of facts, will contemplate with horror the thought that values may be upset. Far, far better, it will be argued, that the gold in Merioneth should be left to the care of Nature who has so grudgingly yielded its whereabouts; and the authority of CHAUCER, SHAKESPEARE, and CERVANTES will be urged to prove that all that glisters is not gold. But a glance at the history of man's appetites does not encourage a belief that they will be believed. There is something of MIDAS in us all. Speculators will rather take their text from the discoverer of the New World, persuading themselves that "gold is treasure, and he that "has it has all that is necessary in this life"; even though COLUMBUS'S gift to Spain was of doubtful value. The effect of sudden wealth upon a country like Wales, which has always been so poor in the goods of this world, so rich in the things of the spirit, might be devastating. Perhaps it would be best if what was seen by Merionethshire County Council was only a flash in the pan; and the kindest thing that could be given to the witnesses at Dolgelly on October 9 might be a ticket for the new play which was presented last night at the Duke of York's Theatre.

ONE AMUSEMENT AFTER ANOTHER

TO THE EDITOR OF THE TIMES

Sir,—Possibly my experience of the past August holidays may suggest a line to some parents.

My wife and I took our four youngsters, three girls and a boy, ranging in age from 17 to 12, on a motor camping tour through Southern England. We spent on an average two nights in each camp. There was a regular roster of duties, each taking his or her turn at being cook for the day, the others being respectively table-layer, washer-up, and polisher. We visited cathedrals, racing stables, museums, ancient British camps, beauty spots, &c. Each member of the party kept a copious diary illustrated with photographs and sketches. The whole tour was thoroughly enjoyed by all of us, while it gave health and education to each. The cost of such an expedition is little more than the cost of the food and petrol.

In cases where parents cannot themselves go on such an expedition there is always the possibility, as pointed out in your columns by "A London Rover," of attaching one's youngsters, at a very moderate cost, to a Scout Troop or Girl Guide company for a camping trip or for a trip to a foreign country (475 Scout Troops and 400 Girl Guide units, numbering together some 11,000 boys and girls, visited the Continent this summer).

Yours truly,
PATERFAMILIAS.

TO THE EDITOR OF THE TIMES

Sir,—This is a large and serious question affecting not only young people but the whole national character. May I suggest that one corrective would be found in returning to the custom of encouraging children to make their own toys? The most valuable office of games and toys is to introduce ideas of doing and making into young minds. Making toys is much more important than playing with them. The present-time flood of shop-bought, and largely imported, toys is to encourage the breaking rather than the making mind.

Your obedient servant,
W. R. LETHABY.
111, Inverness-terrace, W.2, Oct. 3.

THE END OF SUMMER TIME

TO THE EDITOR OF THE TIMES

Sir,—Does history repeat itself?

"It was two ere I left him, and now the clock strikes one."

"The hours come back! That did I never hear."
The Comedy of Errors, Act IV., Scene II.

I am, &c.,
H. S. W.

"HUNGRY SHEEP"

MR. BALDWIN AND HIS FOLLOWERS

VIEWS ON CONSERVATIVE LEADERSHIP

We continue to receive many letters bearing on the leadership of the Conservative Party. Those printed below are a small but representative selection, chosen to reflect as faithfully as possible the various opinions expressed by correspondents.

TO THE EDITOR OF THE TIMES

Sir,—The fact must be faced that there is a large number of Conservatives in this country which definitely refuses to accept Mr. Baldwin as its leader. They maintain that it is not they who are disloyal to Conservatism, but he himself—that it is he, and not they, who is splitting the party by his retention of the leadership.

Whether they are right or not, the fact remains that they conscientiously believe that so long as the present leader holds office no reform is possible on true Conservative principles, and, holding this view, they will vote for any and every United Empire candidate who stands in opposition to one approved by Conservative associations.

Regarding the matter solely from the point of view of the good of the party, which, as we believe, means also the welfare of the country, the problem would appear to be this:—Which of two courses is the more likely to lose votes to the Conservative cause at the next election—the retention by Mr. Baldwin of the leadership, or his handing over the same to some other approved by selected representatives of Orthodox, Crusading, and United Empire parties?

I am, &c.,
GEORGE F. MAPPIN, Major.
The Turrets, Walmer, Kent.

TO THE EDITOR OF THE TIMES

Sir,—Many would wish their names were at the foot of Captain Anthony Eden's letter in your issue of to-day; it so correctly and succinctly expresses a widely held view. I believe it to be more than probable that the Conservative Party will return to power at the next election, and this regardless of who is its leader; but let Mr. Baldwin be put aside and a more dragon-headed leader be substituted, and a Conservative Party so led would, in my opinion, prove to be the greatest asset for the future strength of the Socialist Party.

I venture to base my opinion upon an intimate practical acquaintance with the industrial North, both as a business man and as a representative for 10 years, up to 1929, of a Manchester Division.

Yours faithfully,
HAROLD BRIGGS.
Carlton Club, Oct. 6.

TO THE EDITOR OF THE TIMES

Sir,—The ethics of your article in to-day's issue may be and are excellent, but "Angry Sheep" would be a more suitable heading—if we must be sheep.

We are angry because we cannot get rid of the so-called leader who kept us so long in the wilderness while we bleated till we were hoarse. Now we have decided not to be sheep any longer, but to change our spots, nip our bell wether in the bud and follow any will-o'-the-wisp we see in the air rather than an unrepentant failure. Empire Crusaders, United Empire Party and Conservatives in conflict are all pushing at the same open door, and realize it! But there would be no longer any conflict if the man behind the door could be replaced. Your article suggests the new leader may be tarred with the same brush as the old one. Quite likely! We realize that as well as you, and yet are desperately clamouring for the devil we do not know!

The pathos is that the leader and his staff think a restatement of policy is all we need, and hug themselves with the delusion that if only we would read their speeches we should see what a lovely policy was brewing. We are not worrying about any policy; we want a leader and staff who may possibly carry out a policy. The old ones did nothing.

Sincerely,
EYRE LLOYD.
Maydeken, Hythe, Oct. 2.

TO THE EDITOR OF THE TIMES

Sir,—Sir Martin Conway is unfortunate. I could find for him hundreds of men in a comparatively small area who desire that Mr. Baldwin should remain our leader. I am an insignificant person to whom nobody minds saying exactly what he thinks; it may be that it takes considerable courage to oppose Sir Martin's ideas to his face.

Anyhow, I know intimately one constituency in which there is little use for *wandering* sheep who are attracted by the antithesis of those qualities that Sir Martin finds in Mr. Baldwin apparently only that he may damn him with faint praise. Those qualities seem to many of us, especially in these dark days, to make Mr. Baldwin a leader unswerving loyalty to whom gives back reflected honour to his adherents.

I wish Sir Martin Conway could hear some comments on this attempt to push Mr. Baldwin from his place. They are not polite; many of them are not parliamentary; but they are vigorous and to the point. They betray that in obscure places there is deep-rooted disgust with disloyalty which might well be emulated in some places not obscure.

I am, Sir, your obedient servant,
HAROLD TOLLEY.
Westgate Hotel, Newport, Mon., Oct. 4.

TO THE EDITOR OF THE TIMES

Sir,—I have noted the letter in your issue to-day signed by Mr. Willes. May I ask Mr. Willes, or any one else, if he will point out to me an occasion when the Conservative Central Office have disowned the local Conservative Association for adopting a candidate who has pledged himself to Cobdenite Free Trade? There are several instances where this has been done without giving offence to the Central Office or to the Leader of the Party.

Yours faithfully,
JOHN R. REMER.
25, Victoria-street, S.W.1, Oct. 3.

MEN OF R 101

TO THE EDITOR OF THE TIMES

Sir,—As one directly connected with research in aeronautics, may I add a word to what Sir Samuel Hoare has so well said in your columns this morning as to the loss the nation has sustained by the disaster to R 101?

Lord Thomson has ever been most helpful in our work; only a few days since I had a kindly letter from him thanking the Research Committee for the value of their services during the past year, and for the researches conducted by them. Sir Sefton Brancker's enthusiasm was most infectious, and his interest in problems bearing on civil aviation, *e.g.*, noise in aircraft, which has recently engaged the attention of the Committee, most stimulating. These men were known to the world; but it is of the Technical Staff that I would rather speak.

Colonel Richmond was a member of my staff in the Aeronautical Department of the Imperial College some 10 years ago. He had gained his experience in War time, and soon became a leading authority on airship construction. With skill and patience he worked out new methods of construction, availing himself, always gratefully, of scientific advice from outside, utilizing whatever there was to learn from other craft, and combining all into the really wonderful ship we have just lost.

Major Scott knew all there was to know about airship navigation, was devoted to his task and full of confidence, a leader whom his crew were proud to follow, a man whom we all looked forward to to guide aright the development of airship traffic in the future. The papers recently contributed by these two to the *Journal* of the Royal Aeronautical Society gave some indication of their work.

Squadron-Leaders Bishop and Rope had both done most valuable work. During the War, when the rapid gauging of munition parts was of vital importance, Bishop invented improvements in the method which secured greater accuracy and greater speed. Rope is the author of a well-known article on Airship Lift in the "Dictionary of Applied Physics."

Mr. Giblett had devoted himself for some years to meteorological problems bearing on airships, and our knowledge of the motion of the air in gusts and the distribution of "gustiness" in a wind is largely due to his researches at Cardington. We were looking forward anxiously to the full publication of this investigation.

All these men realized in a marked degree that the development of the airship depended on the combination of scientific ability and the experience gained in flight. They gave of their experience freely; they utilized, wisely and wholeheartedly, all we could give them from our stores of mathematical learning and scientific knowledge. And now they are gone; their work will live, and my Committee would wish me, I know, to express their sense of its greatness, their sorrow for our loss.

I am, &c.,
R. T. GLAZEBROOK, Chairman, Aeronautical Research Committee.
October 6.

LABOUR IN RUSSIA

THE OTHER SIDE OF DUMPING

INCREASED COERCION

(From Our Riga Correspondent)

Since the victory of Stalin over rival leaders at the Congress of the Communist Party in July a tense atmosphere has developed in Moscow, and conditions, both for the ruling clique and for the masses in general, have become more difficult than they have been for many years. Since 1928 the entire State economy has been based on the so-called Five-year Plan of Economic Development. The present year has been marked by a great number of failures to carry out the programme laid down in this plan for the development of agriculture and industry, and these failures could not but produce uneasiness among the authors and defenders of the plan as the end of the economic year approached, when the publication of the usual annual report was expected. The failures (in Soviet jargon, "breaches" in the various "fronts") had become generally known and could not be denied; hence the "extreme" necessity to save the Plan, the fetish of Dictator Stalin and his associates, from discredit in the eyes of the masses. Delinquents had to be found, and they were found on the food "front" among responsible non-Communist officials whose misfortune it was to have served under the old régime as professors, specialists, army officers, or in some other capacity. The discovery of the alleged "plot to starve the people," with the subsequent shooting without trial of 48 prominent food specialists at the end of September, served as proof to the masses that food scarcity was due entirely to the wilful misdeeds of these men and not to faults in the plan itself. Official statements were made that similar "wreckers," who were active also on other "fronts" would be revealed and punished in the same ruthless manner.

Past failures were thus explained, and the fetish received its sacrifice of human blood; but Stalin and his associates insisted that the breaches in the economic "fronts" should be not only explained but repaired, and for this purpose it was resolved to increase economic production to the highest limit by every possible means, including the introduction of a new course in the sphere of labour. Strictly speaking, however, the course which has been adopted is no new course at all, but rather a return to the principle which collapsed so dismally in the period of "militant Communism," 1918-21.

One of the outstanding features of this period was the enforcement of universal "labour service" (*trudovaya povinnost*). All able-bodied citizens were regarded as a sort of labour army, organized to perform their tasks as allotted by the State through the medium of the trade unions and a special newly created labour-distribution department. During this period the Government recognized, at least in theory, that every citizen had not only the duty of contributing the allotted amount of labour to the State, but also a right to labour, and might require the State to provide him with employment.

BACK TO COMPULSION

When "militant Communism" was abandoned by Lenin in 1921, and the New Economic Policy introduced, *trudovaya povinnost* was gradually supplanted by labour-hiring contracts, the principles of which were embodied in the Labour Code of 1922. Although the freedom of labour continued to be very much restricted under this Code, compulsory labour service was preserved only for exceptional cases, such as snowdrift and floods. Labour in general was hired by "collective contracts" concluded, not directly with the workmen themselves, but between the trade unions and the factories or other enterprises. But some three years ago, as the influence of Stalin increased, the process of "liquidating" the NEP (New Economic Policy) began. In the course of this process the principle of free agreement in labour was "liquidated," too, and the compulsory element returned more and more into practice. The Labour Code of 1922 is still theoretically in force as the basis of labour agreements, but, with the help of administrative orders, the trade unions, and instructions sent out directly by the Communist Party, compulsory service is rapidly being restored.

The policy of industrialization and the Five-year Plan introduced definite plans for the distribution of labour, beginning with the higher specialists and finishing with the unskilled labour masses. The fulfilment of these plans is possible only with the aid of open or disguised compulsion, and the difficulty is enhanced because the Soviet Government is unable to attract or keep the necessary people by good wages, food, or other commodities. On the contrary, wages are constantly declining in consequence of the depreciation of the currency, and the scarcity of food has become one of the most pressing problems in all industrial centres. Labour is, therefore, in a continual state of flux, since the workmen disregard the restrictions of their contracts and migrate from factory to factory, district to district, in the hope of obtaining less unsatisfactory supplies of the bare necessities of life.

Besides the problem of maintaining more or less constant "cadres" of skilled and unskilled workmen and specialists, one of the greatest difficulties is connected with the supply of seasonal labourers for the timber and building industries. This difficulty became very acute last winter in dealing with the extended programme for exporting timber, and orders to levy labour gangs for service on the timber "front" were among the first legislative acts of this period, authorizing a return to compulsory labour methods for the fulfilment of the ordinary economic programme. A number of measures were passed for compulsory timber service, but the main conditions are embodied in Circular No. 87 of the All-Union Commissariat of Labour dated March 3, 1930, for the raising of labour gangs from the collective farms. The individual members or groups which compose these gangs have no option whether or where they will serve, but are mobilized for a certain number of months in the same way as recruits are mobilized for the army, and are given only three days' notice to make their preparations. The gangs may include not only men, but also women and young people over 16 years of age. Local authorities at first obstructed the dispatch of these gangs from their respective districts, but on March 16 the Council of People's Commissars of the U.S.S.R. issued instructions that all officials guilty of such obstruction should be prosecuted as criminals, and the gangs have since been moved more freely to the remoter provinces, especially to the north. This circular marks a stage towards universal compulsory labour. The gangs so far represent only a proportion of the inhabitants of the districts from which they are levied, but universal service on the timber "front" has since been introduced in some districts, particularly in the Leningrad territory (which extends up to Lake Onega) and the Urals, where the universal compulsory service regions are placed under the command of "Extraordinary Triumvirates."

"SHOCK SERVICE"

Indentured labour for hewing and transporting timber is raised mostly from among the peasants. In the industrial districts several varieties of compulsion are in practice under the names of "mobilization," "shock brigades," and "attachment." In the first named, individuals and groups of workmen, engineers, technical specialists, doctors, teachers, and others, are induced to declare themselves "voluntarily mobilized," and the

authorities then move them at will to serve in any capacity at any post in any district. The Commissariat of Labour states that it has now "several hundred thousand" persons thus mobilized. The "shock brigades" are men and women mobilized to fulfil special tasks which do not come within the contract duties embraced by the collective agreement under which they serve. This form of extra service is much employed at present, and a very great number of factories have been proclaimed "shock factories," often with the additional promise on their part that they will remain so until the end of the Five-year Plan. In all cases of "shock service" there is a pretence that it is voluntary, but some idea of how heavily it bears on the masses may be gained from *Trud*, the official organ of the trade unions, in which, on September 23, Tsikhon, Commissar for Labour, and Veinberg, secretary of the Central Trade Union Council, state that the practice has become common of prolonging the working day and ignoring days of rest in the effort to carry out instructions. They point out that the Kursk Railway and several factories have "received orders" (they do not say from what source) to ignore the time limits of the working day and abolish all free days until the end of the economic year. In one establishment, at least, the working day was prolonged to 12 hours. Tsikhon and Veinberg do not approve of these extreme cases. They require, however, that the allotted tasks be fulfilled, but by other methods.

"ATTACHMENT"

"Mobilization" and "shock service" have been in common practice for more than a year, but they have been insufficient to mend the breaches in the numerous "fronts" of the Five-year Plan. A new form of compulsion was, therefore, devised a few months ago under the name of "attachment," by which workmen, engineers, and technical specialists became attached or bound to their respective posts for certain periods, generally until the fulfilment of the Five-year Plan. Attachment was also "voluntary" at first, but it failed to become popular, and did little to prevent "desertion," and "labour flux," which has now been proclaimed the greatest enemy of the Five-year Plan. On September 6 the Council of People's Commissars of the R.S.F.S.R. (Russia proper) passed a decree making "attachment" compulsory. The decree instructed labour departments *inter alia* to

establish at the labour exchange a special system of registering persons who leave their employment of their own free will or violate labour discipline. These persons shall be deprived of unemployment doles for periods fixed by the councils of the labour exchanges. In regard to persons who systematically change their places of employment without sufficient reason, harsher measures must be applied, including removal from the register. It is prohibited to give employment otherwise than through the medium of the labour exchange to persons leaving their employment of their own free will or dismissed for violating internal discipline. In the course of 10 days the Commissariat of Labour of the R.S.F.S.R. shall work out a system of registering the reasons for dismissal on the documents of persons dismissed.

The same decree forbids all establishments and organizations to pay a workman or official at a higher rate than he was receiving at the post he last held, and a campaign was started to counteract the desire of workers to change their employment for their own personal gain. On September 25 the Commissariat of Labour, the Supreme Economic Council, and the Central Trade Union Council sent a joint circular to all local organizations to enforce the registration on special lists of persons voluntarily changing their employment. The circular required that these persons should not only be refused unemployment doles, but also not be given re-employment until all other applicants had been satisfied. No person should receive employment unless he had a labour card (or labour booklet). Habitual truants and others (says the circular) may receive harsher punishment, including the cancellation of their labour cards, without which they cannot be re-employed.

"ENTHUSIASTS"

At the end of September a new movement was started among the workers, a movement of "enthusiasts." This is a movement to induce men and women to proclaim themselves "enthusiasts for the Five-year Plan." Groups are collected at factories who publicly challenge another factory to produce a similar number. If the challenge is accepted, as it usually is, a meeting is arranged between the groups and a solemn contract signed, wherein each member declares himself "mobilized, contracted, and attached," and promises to be an enthusiastic supporter of whatever the Soviet Government may take in hand until the Five-year Plan be accomplished. The enthusiasts seem to be an outgrowth of the "emulators," who, in groups or entire factories, began about two years ago to sign solemn contracts to vie with each other in their efforts at the factory and in the struggle for world revolution. According to the Soviet Press, delegations of British workers visiting Soviet Russia have also concluded such "emulators' contracts" with proletarians at Moscow and other places.

If the element of compulsion in most of these forms of service is somewhat concealed, there is another important category of Soviet citizens who have even the legal status of slaves. Some of these have been sentenced to compulsory labour by Soviet tribunals, others have been arrested and summarily sent to labour in remote provinces by the Ogpu (Cheka). A great proportion of these are thus degraded simply for their political opinions, others for their social origin; a great part for the reason that they have been dubbed *kulaks* (well-to-do peasants) during the campaign for collectivizing agriculture. Tens of thousands of Russian peasants were sent to convict camps last spring. They were mostly used for preparing export timber, and they have not returned. There is no possibility of knowing how many persons legally recognized as forced labourers or slaves there are in Soviet Russia at present, but the figure must be a very high one. Two chief categories of such forced labourers are recognized in the Soviet penal code, one category incarcerated, the other not. The most recent official data available gives the number of forced labourers not incarcerated as follows:—

—	The whole of 1927	The whole of 1928	Jan.-June, 1929
Sentenced by Soviet tribunals	93,052	142,634	No data
Summarily sentenced by local authorities ..	43,627	117,997	114,756
Total ..	136,679	260,631	

The imposition of this form of servitude has increased enormously during the present year, and only a very small proportion of these labourers receive payment for their work.

Evidence was given at an inquest at Camberwell yesterday that Miss W. MacDonald, 62, of Willington-road, Stockwell, who was knocked down and fatally injured by a motor-car, owned investments worth £1,308. It was stated that she had been a cook, but had been unable to work recently owing to failing eyesight. The Coroner said that as it had been impossible to trace any relatives of the dead woman her money would be handed over to the Treasury Solicitor. The jury returned a verdict of "Accidental Death" and exonerated the driver of the car from blame.

CABINET SALARIES

EVIDENCE AT SELECT COMMITTEE

A PAID OPPOSITION LEADER

The Report of the Select Committee on Ministers' Remuneration, together with the minutes of evidence, was published yesterday as a White Paper (Stationery Office, 2s. 6d. net). The findings of the Committee were given in *The Times* of July 31, their principal recommendation being that the salary of the Prime Minister should be increased from £5,000 to £7,000. The minutes of evidence now show that the suggestion was made by Mr. Baldwin, supported by Mr. MacDonald, that the Leader of the Opposition might also receive a salary. The Committee, however, made no recommendation as to this, the Chairman (Mr. Hayday) stating that it was outside their terms of reference.

Mr. Baldwin said that he considered the differentiation of salaries in a Cabinet a bad thing. Some of the offices still receiving the lower salary were grossly underpaid. The Ministry of Labour, he considered, was one of the keys of the situation. He should think that every Prime Minister had wished to reduce the numbers of his Cabinet, and that every one would agree that a Cabinet of a dozen would be about the most convenient size. But, when Mr. Bonar Law and he discussed the matter in 1922, the moment they began to foreshadow the exclusion of any particular Department, they found it would have been really impracticable.

"One thing that always disturbed me," continued Mr. Baldwin, "was the position of a Prime Minister who, having been Prime Minister, found himself leading an Opposition with no means. . . . In the past Prime Ministers have been very often men of private means, or, at any rate, of sufficient means to be independent when they are out of office. Now I regard it of the very first importance that a man who has been Prime Minister of this country should be independent afterwards. . . . I did discuss this matter with Mr. MacDonald once. Of course, we discussed it in privacy, and it was rather a delicate matter for both of us to discuss; I think both of us would have been reluctant to bring it up; but it is a real case, and, on the whole, my personal view is that I am rather opposed—as, I think, Mr. Asquith was—to a pension for the Prime Minister. . . .

"But I do think it is worth serious consideration whether the Leader of the Opposition for the time being should not receive a salary, and for this reason: You must remember that the Leader of the Opposition is either a man who has been Prime Minister or he is the man who will be Prime Minister when his party comes into power. In either case he is the only member of the Opposition who, from the fact of his position, is debarred from earning any money for himself; it is the one whole-time job; he has got to keep his party together; he has got to lead his party in the House; and he cannot, as others can, accept seats on boards or anything like that. If a man has no private means or very little private means, it is very hard on him and very unfair to him, and demands what I am glad to think we have always had in this country, a very high standard of integrity to resist many temptations that we all know may come in the way of a man of no means."

COST OF DOWNING-STREET

With regard to residence at Downing-street, Mr. Baldwin said that if a man had no private means or very small private means he would find Downing-street a great expense, and he could well imagine that his salary would be insufficient. It cost a great deal more than a modern house would for heating, lighting, and service, because of its inconvenience and darkness. As to entertainment expenses, he agreed that if one had super-generous desires he could find an outlet for much more than £3,000 a year. It would be extraordinarily difficult for a Prime Minister to live in Downing-street on £5,000 a year.

Mr. Lloyd George, in his evidence, agreed that the pay of the various Ministries should be equalized, but said he would exclude the Prime Minister from that arrangement, and possibly the Lord Chancellor. It was preposterous that a Lord Chancellor should be getting £10,000 while the Prime Minister was only getting £5,000. It was outrageous that the Attorney-General and the Solicitor-General should be getting something like £40,000 a year, one £25,000 and the other £15,000. He was not referring specially to the present occupants of the post but to the Office as a whole.

He suggested that they should be paid in England, as in Scotland, a fixed salary without any allowance for fees, except for Court work. The Prime Minister's salary of £5,000 was ludicrously inadequate and was equal to £2,500 before the War. He thought that the cost of private hospitality to a Prime Minister would be £1,000 in the course of the year.

Mr. MacDonald was of opinion that Cabinets should not be smaller than 18 owing to the tremendous amount of work to be done. He was against every member of the Cabinet receiving £5,000. He did not think either the Ministry of Labour or the Ministry of Transport were first-class Ministries yet, but that the Ministry of Transport was rapidly becoming one.

POOLING OF SALARIES

He was opposed to the pooling of salaries. It would be very unfair, even if they excluded certain Ministers.

With regard to the question of the payment of the Leader of the Opposition, Mr. MacDonald said:—"I think more and more a Prime Minister who has perhaps got tired of party squabbling and rather gets a little bit away from it, and yet remains active in the service of the State, could be treated very much like a Lord Chancellor. You get full value out of your Lord Chancellor's pension if he does his duty, and if there is any doubt about the ex-Prime Minister—then I think it is on that line that thinking might very profitably be employed. . . . He might continue his public service in the form of Leader of the Opposition. He might be asked by the incoming Government not to do that, but to do something else. I do not think that we have yet explored that possibility nearly enough."

As to the upkeep of 10, Downing-street, Mr. MacDonald said that any Prime Minister in this country without a private income would be on the Poor Law in two years after he left office unless he was an extremely careful person and unless he was supported by friends. It was no use closing their eyes to the fact.

UNIVERSITY NEWS

ELECTIONS AT CAMBRIDGE

CAMBRIDGE, Oct. 6

The following college elections have been made:—

TRINITY COLLEGE.—To Fellowships.—John Waddington Brunyate, Winchester and Trinity; First Class, Part I., Wrangler with distinction, Part II., Mathematical Tripos; Second Class, Part II., Natural Sciences Tripos; First Yeats Prize, 1926; Choate Memorial Fellowship, 1928; Yorke Prize, 1929. Louis Harold Gray, Christ's Hospital and Trinity; First Class, Parts I. and II., Natural Sciences Tripos; Research Scholar and Coutts Trotter Student, 1929. Raymond Edward Alan Christopher Paley, Eton and Trinity; First Class, Part I., and Wrangler with distinction, Part II., Mathematical Tripos; Pemberton Prize, 1926; Yeats Prize, 1927; Baldwin Scholar and Research Scholar, 1929; Smith's Prize, 1930. Patrick Du Val, London University, Research Student.

CORPUS CHRISTI.—To a Fellowship.—George Stuart Carter, formerly Scholar of Gonville and Caius, and Lecturer in Zoology in the University of Cambridge.

HULL, Oct. 6

The Council of the University College of Hull have confirmed the appointment of Mr. H. F. Bing, M.A. (London), as assistant lecturer in History, and of Mr. John Rodgers, B.A. (Oxon), as Assistant in the Department of Adult Education.

ALLEGED ATTEMPT TO ENTER POST OFFICE

DAVID HENRY BURRIDGE was remanded in custody yesterday at Marlow (Bucks) until Thursday on a charge of attempting to break into Marlow post office during Saturday night. A police-constable stated that while on patrol duty shortly before midnight he saw Burridge smash a window in the post office and try to release the catch. He arrested Burridge after a struggle.

The total profits from the recent pageant at Warwick Castle Park amount to £1,747, which is to be invested for the Women's Institutes movement.

WORLD SYMPATHY IN AIR DISASTER

MESSAGES FROM MANY LANDS

(From Our Parliamentary Correspondent)

As soon as the Heads of the Delegations to the Imperial Conference met at 10, Downing-street, yesterday morning under the chairmanship of the Prime Minister, Mr. Bennett, the Prime Minister of Canada, asked permission to move the following resolution:—

"We, the members of the Imperial Conference, desire to place on record our great sorrow at the disaster to airship R 101 and the loss of so many brave and valuable lives. On behalf of all parts of the British Commonwealth we pay homage to the gallant men who have given their lives as pioneers in the cause of human progress, and we wish to express our heartfelt grief for their bereaved families. To our chairman personally we offer our deep sympathy at the loss of a distinguished colleague and well-loved friend."

He said that it appeared to him fitting that the Prime Ministers and Heads of Delegations should express in a resolution their deep sorrow for the disaster that had befallen the R 101, accompanied as it was by deplorable loss of life and injury. His sympathy with the Prime Minister of the United Kingdom personally was beyond words. He (Mr. Bennett) had met Lord Thomson in Canada and had been deeply impressed by his strong character and personal charm. He could only express his sense of the irreparable loss that had been sustained in the death of so many pioneers in this branch of aerial navigation.

Mr. SCULLIN, the Prime Minister of Australia, seconded the resolution, and expressed his profound regret at the loss of a most distinguished colleague and a very great man. He had met Lord Thomson for the first time only on Friday, when, with Sir Sefton Brancker, he had called to talk over the development of civil air communication to Australia. They had been full of enthusiasm on the subject of linking up Great Britain with Australia by airways, and had undertaken on their return from their journey to give their impressions and to discuss the matter further. He also made feeling reference to the death of Squadron-Leader Palstra, of the Royal Australian Air Force.

The resolution was carried in silence, and the Prime Minister, in reply, thanked those present very sincerely for their expression of sympathy and for sharing the sense of deep sorrow at the disaster which had occurred to the R 101, involving as it did the death of one of his most esteemed and distinguished colleagues. Many in that room were Prime Ministers and they knew what a solitary post the Premiership was. There were times when even the dearest of one's friends could not lift the burden from one's shoulders. Lord Thomson had been the dearest of his colleagues. He had passed in and out of 10, Downing-street as a member of the family. He had been not only a bulwark in political matters, always ready with advice when approached, but his door had always been open, his table had always been spread, his fireside had always been ready with a welcome for him (the Prime Minister). There were times when they did not talk of political things at all, but of the delightful things of the world, of its beauty, of its energy, and of the affections of life. Lord Thomson enabled him to get over many a harsh circumstance and to bear many heavy burdens. Now that he was gone those present would understand his feelings not only as Prime Minister but as a human being. He had been touched and his colleagues had been touched by the friendly and sympathetic words of those at that table.

MESSAGES TO THE KING

Many messages of sympathy were received yesterday by the King. The following announcement was made by the Air Ministry last night:—

His Majesty the King has received messages expressing sympathy with the nation and the Royal Air Force from their Majesties the Kings of the Belgians, of Denmark, Egypt, Italy, Norway, and Sweden.

The King of the Belgians has sent the following telegram to the King:—

Nous sommes profondément émus, la reine et moi, de catastrophe survenue R 101. Nous prenons vive part au deuil de Angleterre. Notre plus sincère sympathie va aux familles de ceux qui ont péri.—ALBERT.

President Hoover sent the following telegram to the King:—"I am profoundly shocked and distressed by the tragic accident to R 101 and its dreadful toll of lives. May I express to your Majesty and to the relatives of those who were lost and to the people of Great Britain the deep sympathy and grief of Mrs. Hoover and myself."

Messages have also been received by his Majesty from the Presidents of France, Switzerland, Portugal, and Lithuania and from the Regent of Hungary.

THE VICEROY OF INDIA

The Viceroy of India has sent the following telegram to the Secretary of State for India:—

I am profoundly shocked to get the news of this disaster to R 101, which had just started on so memorable a voyage, and of the tragic consequences with which it has been accompanied. May I, on my own behalf and on that of the Government of India, ask you to convey to those bereaved a message of our deepest sympathy, and to express to his Majesty's Government our distress at this unhappy ending of a great enterprise, involving the loss of so many valuable lives, including that of the colleague who has been so intimately connected with the project?

MESSAGES TO PRIME MINISTER

A large number of messages of condolence reached the Prime Minister during the day from all parts of the world. Among them were the following:—

Mr. STIMSON, United States Secretary of State.—Permit me to express to you my deep personal sympathy at the tragic loss which Great Britain has sustained in the death of those who perished in the disaster which overtook the R 101.

Signor MUSSOLINI.—The Italian Government and people share keenly the heavy blow which has struck the heroic British air service and a friendly nation.

LORD WILLINGDON, Governor-General of Canada:—On behalf of the people of Canada I send you my very deep and sincere sympathy on the terrible tragedy in the loss of the R 101, of which I have just heard, and of the death of the Secretary of State for Air, the Director of Civil Aviation, and many members of the officers and crew. With the recollection of the recent and most successful trip of the R 100 to this country, and of the enthusiastic welcome given to her gallant crew by all Canadians, our sympathy goes out in a special way to the families and friends of those of whom so many were recently with us and have now met their death by this terrible accident.

The Prime Minister sent the following reply:—I send you my heartfelt thanks for the kind telegram which you have sent to me on behalf of the people of Canada. I know that this expression of Canada's sympathy will be most deeply appreciated by the relatives of those who have lost their lives in this terrible disaster.—RAMSAY MACDONALD.

PRIME MINISTER OF AUSTRALIA.—On behalf of the Government and people of Australia I desire to extend to the families and relatives of those who perished in the unfortunate airship disaster to-day our deepest sympathy in their sad bereavement. We sincerely trust that those who have survived will speedily recover from their injuries.

PRIME MINISTER OF NEWFOUNDLAND.—Let me take this earliest moment in which to convey to you, and through you to his Gracious Majesty the King and to your own Cabinet, the great sorrow in which all Newfoundlanders join with me because of the disaster to the R 101, the appalling magnitude of which I have just learned. I first met Lord Thomson at the Ritz Carlton Hotel in Montreal some years ago, when he was on a Canadian tour. Since then it has been my privilege to have renewed our acquaintance on several occasions. At this moment it is impossible for me to find suitable words in which to convey to you on behalf of myself and my fellow-countrymen our sorrow in connexion with this disaster that has come upon us all. Indeed, it is not a mere matter of so many men having met their death. That, in itself a tragedy, is an experience with which we as Newfoundlanders are almost annually acquainted. The lamentable feature of the disaster is represented by the fact that a substantial proportion of the best brains of the world, of the finest experience of the world and of the highest type of courage in the world, has in this catastrophe been lost to the service of the Empire and to humanity in general, in the pioneer development of aviation activities.

THE GOVERNOR OF SOUTH AUSTRALIA.—On behalf of myself, my Government, and the people of South Australia, I desire to express to his Majesty's Government our great sorrow in the tragic ending to the experimental flight of the R 101, and our most sincere sympathy to those who have lost their relatives and friends.

DR. MALAN, Acting Prime Minister of South Africa.—Government and people of the Union of South Africa are shocked beyond measure by the disaster which has befallen the R 101 and the tragic death of Lord Thomson, Sir Sefton Brancker, and other distinguished officers of the R.A.F. and brave men of the crew, and beg to tender their heartfelt sympathy to his Majesty's Government in the United Kingdom and the people of Great Britain in this national disaster and to the sorrowing relatives of those who perished. The Minister of Defence, and all ranks of the Union Defence Force, take pride in associating themselves with the R.A.F. in this hour of sad loss, and specially wish to add their deepest sympathy.

MAHARAJAH OF PATIALA.—I offer you deepest sympathy on my own behalf and on behalf of the Chancellor of the Chamber of Princes on this terrible national calamity.

DR. ECKENER.—Deeply moved by the tragic fate of so many men of the English nation remarkable for their striving towards an ideal. I ask your Excellency to accept my heartfelt sympathy. The crew of Graf Zeppelin mourn sincerely in united comradeship.

The Prime Minister sent the following reply:—

Please accept my very sincere thanks for your condolence in our national loss. The message of sympathy and fraternity from yourself and the crew of the Graf Zeppelin will be very genuinely appreciated by the relatives of those who have lost their lives and by the Service to which they belong.—RAMSAY MACDONALD.

The President of the Greek Republic and the Prime Minister to-day telegraphed their condolences to the British Government. M. Venizelos, the Ministers of Marine and Aviation, and the Mayor of Piræus also called at the British Legation to express the sympathy felt by the Greek Government and the town of Piræus.

Messages were also received yesterday from the Master of Sempill, president, on behalf of the Council of the Royal Aeronautical Society, the Air League of the British Empire, and the English Speaking Union. The Lord Mayor received messages from Count Jean de Castellane, President of the Municipal Council of Paris, and Burgomaster Max of Brussels.

GERMAN SYMPATHY

(FROM OUR OWN CORRESPONDENT)

BERLIN, OCT. 6

Germany, which remembers the disasters attendant on Count Zeppelin's long years of patient and persevering work, and the anxiety with which the first voyages of the Graf Zeppelin were followed, has a deep and instinctive sympathy with Great Britain in the R 101 disaster. This sympathy finds eloquent expression throughout the Press.

"The whole world mourns with England," says the *Berliner Tageblatt*. The Nationalist *Börsen Zeitung* says the human sympathy of the German people in the tragedy which has stricken England to-day subdues every other feeling. *Germania* speaks of a disaster for the world. It is recalled that some of the men killed were known and liked in Germany. In most of the comments the view is expressed that the disaster should not seriously interfere with the development of airships, and it is declared that Great Britain has given the world too many pioneers in the past to be deterred even by a disaster of such magnitude.

ITALIAN TRIBUTE

(FROM OUR OWN CORRESPONDENT)

ROME, OCT. 6

A profound impression has been caused by the tragedy of R 101. The official telegrams of sympathy do nothing more than reflect the popular expression of condolence with the relatives of the victims, with British aviation as a whole, and with the British nation.

The Press publishes cordial appreciations of Lord Thomson and Sir Sefton Brancker, and the writers, while showing themselves to be deeply touched by the human aspects of the tragedy, at the same time are unanimous in their conviction that the British nation will bear the disaster with characteristic courage and with undiminished confidence in the future of its aviation.

AN "ALMOST IRREPARABLE LOSS"

U.S. VIEWS ON THE DISASTER

(FROM OUR OWN CORRESPONDENT)

NEW YORK, OCT. 6

Americans have been greatly shocked by the R 101 disaster. Virtually every comment of aeronautical engineers refers to the danger of the use of hydrogen.

Lieutenant-Commander E. C. Rosendahl, of the United States Navy, who was on board the airship Shenandoah when she was destroyed, said to-day that two causes seemed to have brought about the destruction of the R 101—her inability to measure exactly her altitude, and hydrogen. "The flying art," he said, "has a most urgent need for a practical non-barometric altitude-measuring device. Barometer altimeters measure a ship's altitude only in relation to conditions at the point of departure. It does seem possible that, flying at an altitude in reality materially below the belief of the ship's officers, the vertical currents of a squall might have forced the ship down on to the hilltop. With sufficient altitude at the start, airships often have been carried up and down safely in squalls. That fire and explosion should have followed a high-speed crash of a hydrogen-filled ship into a hill seems to have been almost unavoidable."

Like many other aeronautical engineers, Commander Rosendahl said the disaster left him unshaken in his confidence that airships are practical. "Ships can be replaced," he said, "but the great loss is that of the larger part of an already too small nucleus of trained and experienced airship *personnel*. This is a loss, not only for Great Britain but also for all of us in America and elsewhere who are engaged in airship endeavours."

A like feeling was expressed by Mr. Paul Litchfield, the president of the Goodyear-Zeppelin Corporation of America.

"The loss of life," he said, "is almost irreparable when we consider that the best technical and engineering talent in Great Britain was represented in the *personnel* on board the airship. These men cannot be replaced."

Mr. Litchfield said he favoured the export of a limited amount of helium for experimental purposes to Great Britain in the interest of avoiding the hazard attendant on the use of hydrogen and for the advance of lighter-than-air transport generally.

Admiral William A. Moffett, Chief of the Navy Bureau of Aeronautics, urged the repeal of the United States law which prohibits the export of helium. The United States was the only country in the world possessing helium in unlimited quantities. Its sale ought to be allowed in time of peace to all nations, "especially to Great Britain and Germany, which nations have had the vision and courage to carry on with rigid airships despite disasters and the handicap and danger of hydrogen."

SOUTHERN RAILWAY FIRE

ELECTRIC SERVICES DELAYED

The Southern Railway electric services between London Bridge, Cannon-street, and Charing Cross Stations and New Cross were suspended for over two hours shortly after 7 o'clock last night by an outbreak of fire in an arch under the railway near Spa Road Station, Bermondsey.

Workers on their way home had to take omnibuses, tramcars, or taxicabs as far as New Cross, where up-trains were reversed and sent down the line again. The fire, though not of a very serious nature, damaged the signalling apparatus on the railway, and even when the services were begun again after 9 o'clock it was necessary to run the trains very slowly.

NO SUNDAY CINEMAS FOR CROYDON

Again, by the majority of one vote, Croydon Council last night decided not to allow picture houses to be open on Sundays. Only last May the council decided against opening by one vote. The voting last night was 27 to 26. Mr. WILBERFORCE JACKSON, who appeared for the applicants, put in a petition containing 56,000 signatures. The BISHOP OF CROYDON opposed on behalf of 23 bodies, and presented a petition with 13,280 signatures.

ECCLESIASTICAL NEWS

"THE WAY OF RENEWAL"

At the bidding of the Bishop of London about 900 clergy of the diocese assembled in St. Paul's yesterday for a solemn act of rededication. It is the first time in his 29 years' occupancy of the see that the Bishop has gathered the whole of his clergy around him, the occasion marking the beginning of "The Way of Renewal," to which the clergy have decided to devote themselves. The Bishops of Fulham, Stepney, Kensington, and Willesden, Bishop Bury and Bishop Perrin, and the Archdeacons of London, Hampstead, and Middlesex were present.

The Bishop conducted the service, and in his "bidding" said:—"We are gathered together to join in a solemn act of re-dedication of ourselves to Almighty God in our Ministry. We are setting ourselves during these succeeding months to seek the renewal of spiritual power by the way of prayer and study." After recalling the words of the charge to them on ordination, he continued: "I call upon you, here in our Mother Church of London, to dedicate yourselves afresh to the honour of His Name, the sovereignty of His rule, and the fulfilment of His will, in loyalty and singleness of heart. All praise be to God that He hath called us to be leaders in the joy and adventure of His glorious kingdom. May He grant us grace to be worthy of the high dignity and the weighty office to which He has called us."

NEW CHAPTER FOR MONMOUTH

The governing body of the Church in Wales yesterday approved of a chapter for the diocese of Monmouth, with two archdeacons, a deanery combined with an archdeaconry, and 10 non-resident canons. The original archdeacon, the Ven. D. E. Roberts, is unable to take part in the Church Congress owing to illness, and the second archdeacon is the Rev. A. E. Monahan, vicar of Monmouth. The canons chosen are the Revs. W. Watkins Edwards, rector of Llandogo, Chepstow; C. W. Griffin, Rural Dean of Monmouth; A. A. Mathews, vicar of St. Paul's, Newport; J. G. Mathias, vicar of Usk; J. Morgan, rector of Panteg; Isaiah Roberts, vicar of St. Mark's, Newport; D. Weatherill, vicar of Holy Trinity, Abergavenny; Llewelyn M. Williams, rector of Llanwenarth Citra; and W. H. Williams, vicar of Mathern.

NOTES

The King has approved the appointment of the REV. SIDNEY COOKE, curate-in-charge of the Conventional District of Lostock, Bolton, to take charge of the newly constituted District of St. Barnabas, Oldham.

The diocese of Portsmouth celebrated its third "birthday" on Saturday, when a thanksgiving service, at which the Bishop of Guildford preached, was held at the Cathedral in the evening. A "Masque of the Diocese" was performed at the Guildhall in the afternoon.

Canon Brook-Jackson, vicar of St. Mary Abbot's, Kensington, will be the preacher at the service at 1.15 to-morrow at St. Stephen, Coleman-street, E.C.2.

The Lord Mayor read the lesson at a dedication service at St. Sepulchre's Church, Holborn, on Sunday. He was accompanied by the Lady Mayoress and the Sheriffs in State. The Bishop of London preached.

Canon Wallace Harold Elliott was instituted and inducted to the vicarage of St. Michael, Chester-square, S.W., by the Bishop of Kensington and Prebendary Thicknesse (Archdeacon-Designate of Middlesex) on Saturday evening.

The Rev. E. A. Ley, vicar of Manningtree, near Colchester, is retiring in November from the living.

OBITUARY

MR. A. H. HOPE

Mr. Arthur Herbert Hope, headmaster of the Roan School, Greenwich, died suddenly last Thursday, in his 54th year.

From Manchester Grammar School he obtained a scholarship at Brasenose College, Oxford, and took a first class in moderations and a second in *Lit. Hum.* Afterwards he studied at the Universities of Berlin and Paris, was for a time classical lecturer at University College, Cardiff, and travelled in France and India. He held masterships at Malvern College, Bristol Grammar School, and Radley College, but he first made his mark in 1909, when, in collaboration with Dr. Cyril Norwood, now headmaster of Harrow and then headmaster of Bristol, he published "The Higher Education of Boys in England." At the same time he came under the influence of that great headmaster J. L. Paton, who had been appointed a few years before High Master of Manchester Grammar School. For six years Hope served under Paton, and in January, 1916, he was appointed headmaster of the Roan School. There, as at Manchester, he devoted himself to the boys, over whom he gained much influence. He left himself little leisure to write, but he reported to the Board of Education on the teaching of the mother tongue in French secondary schools, and contributed to "Problems of Boy Life" and to Dr. Sandiford's "Comparative Education."

There will be a service at St. Alphege's Church, Greenwich, on Thursday, at 12.45.

SQUADRON LEADER O'NEILL

Our Karachi Correspondent telegraphs:—The *Daily Gazette* publishes a tribute to Squadron Leader W. H. L. O'Neill, M.C., R.A.F., who lost his life in the R 101. O'Neill was second-in-command of the Royal Aircraft Depôt at Karachi for several years, and founder-member of the Air League of India (now the Karachi Aero Club). He was representing the Secretary of State for India on board the airship, and was returning to India to take up a new appointment as Deputy-Director of Civil Aviation to the Government of India, after seeing his wife through a serious operation.

THE REV. F. G. FORDER

The Rev. Frank George Forder, headmaster of St. Dunstan's College, Catford, died on Saturday in a London nursing home, at the age of 47. The son of Mr. W. J. Forder, he was educated at St. Olave's Grammar School and Christ's College, Cambridge, where he was a scholar. He was first of the senior optimes in the mathematical tripos of 1905, and obtained a third-class in the natural sciences tripos of 1906. From 1906 to 1917 he was a master at Charterhouse. There he was ordained, and he married, in 1910, Janet Mary, daughter of the Rev. J. A. Arnan Tait, housemaster at Charterhouse; she survives him with four sons and four daughters.

In 1917 Mr. Forder was appointed headmaster of Ermysted's Grammar School at Skipton, in Yorkshire, and in 1922 headmaster of St. Dunstan's College. At Catford he succeeded Mr. C. M. Stuart, who had been headmaster for 34 years, and who had raised its numbers to 650. Mr. Forder introduced a number of reforms, and during his headmastership there was an appreciable increase in the number of boys passing to the universities. His gifts as a preacher were widely recognized, and among the movements he helped as a speaker was the League of Nations Union.

The funeral will take place at Compton, near Guildford, on Thursday at noon, and there will also be a memorial service at St. Dunstan's at the same hour.

MR. A. L. WHITEHEAD

The death has occurred at his residence at Chapel Allerton, Leeds, of Mr. Arthur Longley Whitehead, F.R.C.S., a well-known ophthalmic surgeon. For many years he was consulting ophthalmic surgeon to the General Infirmary at Leeds. He had a large consulting practice, and was held in high esteem by his patients, who came from all over the country, and by his professional colleagues. He was vice-president of the Ophthalmological Society of the United Kingdom, and a former president of the Ophthalmological Section of the Royal Society of Medicine and of the North of England Ophthalmological Society.

The death is announced of the Rev. S. H. Greenway, vicar of Eldon, Bishop Auckland (Durham), at the age of 74.

Lady Cunliffe, wife of Sir Herbert Cunliffe, K.C., Attorney-General of the Duchy of Lancaster, died yesterday in a London nursing home. She was Mary, daughter of the late Mr. Edward Balshaw, of Heaton, near Bolton, and was married in 1894. She leaves a son and a daughter.

Mr. William Thomas Miller, Unionist member for North Tyrone in the Northern Ireland Parliament, died yesterday at his residence at Newtown Stewart, Co. Tyrone, at the age of 65. He was the chief organizer of the Unionist Party in North Tyrone, and a prominent member of the Orange institution and of the Church of Ireland.

Our Geneva Correspondent telegraphs:—The death has occurred at Vevey, at the age of 70, of M. J. J. Kohler, a Swiss industrialist who was well known abroad. He was the head of the Kohler chocolate factory, which he greatly developed before it united with the Peter and Cailler firms, which were absorbed in 1929 by the Nestlé Company. M. Kohler was a colonel in the Swiss Army, and he commanded a brigade during the War, when he also negotiated with the Allies on the revictualling of Switzerland.

THE WEATHER

UNSETTLED: STRONG WINDS

Meteorological Office, Oct. 6

GENERAL INFERENCE FROM OBSERVATIONS AT 6 P.M.—A deepening depression will cross the British Isles from the Atlantic and maintain unsettled conditions generally with further rain and strong winds in all districts.

Forecasts for To-day

LONDON, ENGLAND, S.E., E., N.E., MIDLANDS, E., SCOTLAND, S.E.—Fresh westerly winds, backing and becoming strong later; bright intervals, occasional showers at first; some rain later; moderate temperature, rising later.

ENGLAND, S.W., N.W., MIDLANDS, W., N., WALES, SCOTLAND, W., N.W., MID., S.W., ISLE OF MAN.—Fresh or strong westerly winds, backing and probably reaching gale force at times; cloudy, some rain; moderate temperature, rising later; some coastal fog.

FURTHER OUTLOOK.—Further rain in most districts.

SEA PASSAGES

ENGLISH CHANNEL (crossings from Southampton, Newhaven, and Weymouth).—Strong westerly winds, backing and probably reaching gale force at times; bright intervals, occasional showers at first, rain later; sea rough.

STRAITS OF DOVER, SOUTHERN NORTH SEA (crossings from Harwich and Thames Estuary).—Fresh to strong westerly winds, backing and remaining strong; bright intervals, occasional showers at first, probably rain towards midnight; sea rough.

IRISH SEA.—Fresh or strong westerly winds, backing and reaching gale force at times; cloudy, some rain; sea rough; some coastal fog.

FLYING PROSPECTS

AIR ROUTES (London-Paris-Brussels-Cologne-Amsterdam).—Squally west to north-west winds, 20 to 25 m.p.h. at surface, 30 to 40 m.p.h. at 2,000 feet, backing south-west. Variable cloud amount, showers at first; more general rain spreading from the west later in the day. Visibility, 6-12 miles.

Sun rises, 6.11 a.m.; sets, 5.24 p.m.
Moon sets, 5.32 a.m.; rises, 5.28 p.m.
Full Moon, 6.55 p.m.
Lighting-up time, 5.54 p.m.
High water at London Bridge, 1.42 a.m. and 1.45 p.m.

LONDON OBSERVATIONS

KENSINGTON PALACE, OCT. 6, 6 P.M.—Bar., 1000.4mb. (29.54in.), steady; temp., 53.2deg.; humidity, 72 per cent.; wind, W., fresh; weather, fine.

Sunday, 6 p.m., to Monday, 9 a.m.—Min. temp., 46deg.; rainfall, 0.2mm.

Monday, 9 a.m. to 6 p.m.—Max. temp., 59deg.; rainfall, trace.

Sunshine at Kew, 7.6 hours.

SUNLIGHT

The sunlight (ultra-violet rays) figures for the 24 hours ended 5 p.m. yesterday, supplied by the Sunlight League, were:—Clacton, 8; Lowestoft, 5; Torquay, 3½; Ventnor, 6.

A LUNAR ECLIPSE

THIS EVENING'S PHENOMENON

(FROM OUR ASTRONOMICAL CORRESPONDENT)

This evening there will be an eclipse of the moon visible from Greenwich and its neighbourhood, but it will be of the smallest kind. The Full Moon—which happens to be the so-called Harvest Moon—will rise in London at 5.30 p.m., and at 6.46 p.m. will enter the umbra, the point of the disk first to do so being 20deg. from the highest point measured round the circumference to the left. There will be, 20 minutes later, a small indentation, perhaps not very well defined, almost at the top of the disk, not a thirtieth of the diameter in depth at most, which will be the maximum eclipse. At 7.27 p.m. the moon will be clear of this umbra, but will remain in the penumbra, in whole or in part, until 9.30 p.m. The effect of the penumbra will be slightly to dim the moon's brightness, but this may not be very obvious.

HEALTH RESORTS

The following reports of weather at health resorts yesterday were received last night. The rainfall is for 24 hours up to last evening:—

Stations	Sunshine	Rainfall	Temp. Min.	Temp. Max.	Weather (Day)
EAST	Hrs.	Mm.	Deg.	Deg.	
Berwick-o-T.	9·2	—	41	55	Fine.
Scarborough	4·3	—	44	57	Bright periods.
Bridlington	9·5	0·2	42	56	Fine.
Cleethorpes	5·2	14	44	55	Bright, then storm
Mablethorpe	5·4	3	43	55	Bright, then storm.
Skegness ..	0·3	7	47	53	Dull, some rain.
Hunstanton	2·7	3	48	54	Cloudy, storm.
Cromer ..	5·7	15	46	58	Bright, then storm
Yarmouth	5·5	5	45	56	Bright, then storm
Felixstowe ..	6·5	4	47	56	Bright, then storm
Dovercourt	6·8	4	46	56	Bright, then storm
Walton-o.-N.	5·7	4	45	59	Bright, then storm
Clacton ..	7·6	2	46	58	Bright, then storm
Maldon ..	7·2	4	45	59	Bright, then rain.
Southend ..	7·0	3	45	60	Bright, shower.
Margate ..	7·7	0·2	48	58	Fair.
Ramsgate ..	8·0	1	46	59	Bright, shower.
Deal ..	8·6	2	46	59	Bright, shower.
SOUTH					
Folkestone	9·1	—	45	59	Fine.
Hastings ..	9·8	0·5	45	55	Fine, but showers.
Bexhill ..	9·6	0·1	46	59	Fine, shower.
Eastbourne	9·5	—	47	59	Fine, shower.
Seaford ..	9·0	—	46	58	Fine, shower.
Brighton ..	8·9	—	48	59	Fine, shower.
Worthing ..	8·2	—	46	59	Fine.
Littlehmptn.	8·1	—	45	59	Fine, shower.
BognorRegis	8·0	1	46	58	Bright, showers.
Southsea ..	6·9	2	48	58	Bright periods.
Sandown ..	8·3	1	48	62	Fine, shower.
Ventnor ..	7·9	0·3	48	59	Fair, shower.
Bournemth.	7·5	—	46	60	Fair.
Weymouth	7·1	3	49	61	Bright periods.
Seaton ..	7·2	3	48	59	Fair.
Sidmouth ..	7·6	2	47	60	Fair.
Exmouth ..	8·3	0·3	48	58	Fine.
Teignmouth	8·8	0·4	49	61	Fine, showers.
Torquay ..	8·7	0·3	48	59	Fine, shower.
Paignton ..	8·5	1	49	61	Fine.
Jersey ..	3·1	5	53	59	Bright intervals.
Guernsey ..	8·2	0·3	53	59	Fine, shower.
Plymouth ..	7·6	1·1	50	58	Bright periods.
Falmouth ..	6·6	2·6	51	58	Bright periods.
Penzance ..	7·8	3	50	60	Bright, shower.
WEST					
Douglas ..	7·0	2	46	55	Bright, showers.
Morecambe	7·7	5	48	55	Bright, then storm
Blackpool ..	4·1	4	49	58	Bright periods.
Southport ..	4·7	13	47	56	Bright periods.
Wallasey ..	4·4	14·3	47	54	Bright periods.
Prestatyn ..	5·6	12	49	57	Bright periods.
Rhyl ..	7·9	9	48	56	Bright, showers.
Colwyn Bay	5·8	8	47	55	Bright periods.
Llandudno ..	3·5	10	49	55	Bright intervals.
Aberystwyth	4·5	2	53	56	Bright periods.
Tenby ..	7·3	4	49	57	Bright periods.
Weston-s.-M.	8·3	4	50	59	Fine.
Ilfracombe ..	3·4	6	51	57	Bright intervals.
Bude ..	5·4	6	51	58	Bright periods.
Newquay ..	4·4	3	52	56	Bright periods.
St. Ives ..	4·9	3	49	57	Bright periods.
Scilly Isles ..	8·0	2	50	59	Fine, shower.
INLAND					
Harrogate ..	3·0	3	43	52	Mainly cloudy.
Ilkley ..	3·8	15	43	53	Heavy showers.
Woodh'llSpa	4·1	3	43	55	Bright periods.
Shrewsbury	6·7	6	45	55	Bright periods.
Leamington	5·7	4	44	57	Bright periods.
Malvern ..	7·2	1·3	46	56	Bright, shower.
Ross-on-Wye	7·7	1	47	58	Bright, shower.
Cheltenham	8·0	1	47	57	Bright, showers.
Bath ..	7·5	8	48	58	Bright periods.
TunbridgeW	9·0	0·3	44	58	Bright, shower.
SCOTLAND					
Lerwick ..	—	2	46	52	Dull, slight rain.
Nairn ..	6·5	0·3	39	54	Bright periods.
Banff ..	6·9	—	43	55	Fair.
St. Andrews	9·3	—	40	57	Fine.
Dunbar ..	9·3	—	42	54	Fine.
Oban ..	4·4	4	48	55	Bright intervals.
Troon ..	5·5	3	48	54	Bright intervals.

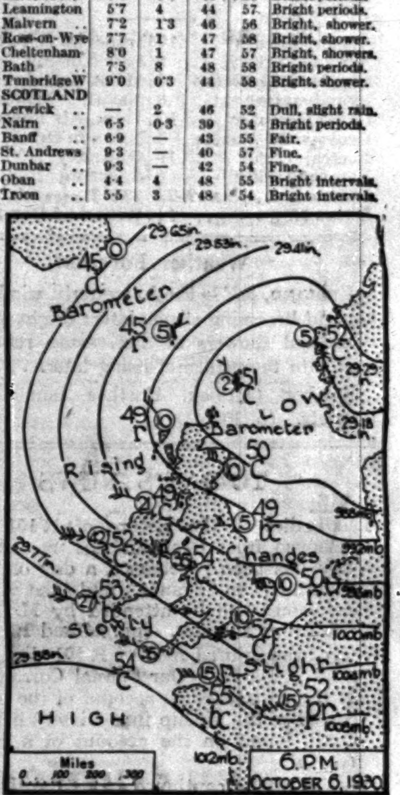

PARIS.—Unsettled, bright periods; keen wind.

BERLIN.—Overcast; rainy.

USE YOUR CAR MORE THIS AUTUMN

but-

for the sake of safety on autumn roads — for the sake of economy —be sure you run on

DUNLOP TYRES

the standard by which all tyres are judged

DUNLOP RUBBER COMPANY LIMITED,
Fort Dunlop, Birmingham.
Branches throughout the World.

C.F.H. 505

Fenwick
OF BOND STREET
(CORNER OF BROOK STREET)

COAT 8½ GNS.

'CONCEALED COMFORT'
for the smart motorist

Slim and perfect-fitting as your street-coat, this coat for the car has concealed comfort in its high fur collar and fur lining. Cut from thick, soft Tweed woven in a diagonal design, it is collared in Western Musquash and lined with fur. In Golden Brown and Beige, Green and Beige, and Nigger and Beige.
Women's, Small Women's and Very Small Women's fittings . . . 8½ gns.

Fenwick, Ladies' Tailors, 63 New Bond St. W.1

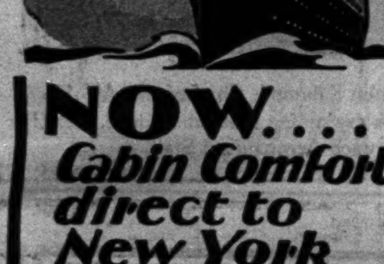

NOW....
Cabin Comfort direct to New York

In addition to its world-famous luxury service, by the express liners "Ile-de-France," "France," "Paris," the French Line now runs a FAST "CABIN" and "TOURIST THIRD CABIN" Service with the new motor liner
"LAFAYETTE"
25,050 tons G., crossing in 7 days 3 hours, and that well-known favourite
"DE GRASSE"
from PLYMOUTH direct
on the non-stop route that saves you a call across Channel and the passage down to the Atlantic.

French Line
Cie. Gle. Transatlantique, Ld.
20, Cockspur Street, London, S.W.1.
And all the Leading Travel Agents.

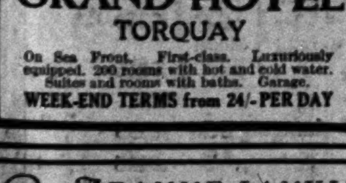

GRAND HOTEL
TORQUAY
On Sea Front. First-class. Luxuriously equipped. 200 rooms with hot and cold water. Suites and rooms with baths. Garage.
WEEK-END TERMS from 24/- PER DAY

JEANNE LANVIN of PARIS will show her new collection of DRESSES, CLOAKS and HATS from the 10th to the 16th October inclusive in London, Hotel Splendide, 105, Piccadilly.

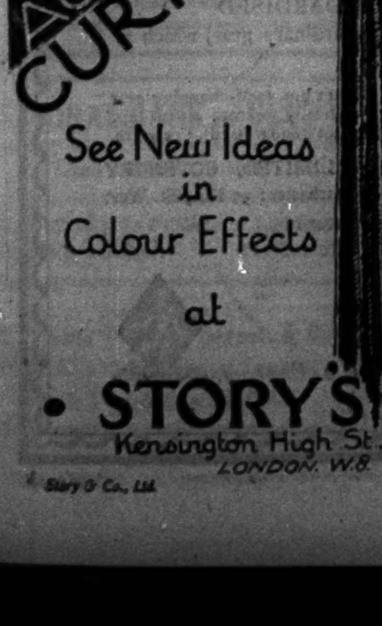

Court Circular

SANDRINGHAM, Oct. 6

The Prince George, Colonel Evelyn and the Lady Helena Gibbs, the Marquis and Marchioness of Lansdowne, Lady Holford, Major Frederick and Mrs. Fetherstonhaugh, the Right Hon. Sir Frederick Ponsonby, and the Hon. Gerald Chichester have arrived at Sandringham.

BUCKINGHAM PALACE, Oct. 6

Brigadier-General the Viscount Hampden (Lord in Waiting to The King) represented His Majesty at the Memorial Service for the Earl of Birkenhead which was held at Westminster Abbey to-day.

ST. JAMES'S PALACE, Oct. 6

The Prince of Wales, attended by Lieutenant-Colonel the Hon. Piers Legh, was present at the Memorial Service for the Earl of Birkenhead, which was held at Westminster Abbey to-day.

The Duke of York returned to Glamis Castle yesterday from 145, Piccadilly.

The Chief of Sangli, one of the Ruling Princes who are members of the Round-Table Conference, has returned to London after a Continental tour and is staying at the Hans Crescent Hotel.

On the occasion of the anniversary of the Accession of King Fuad I., Dr. Hafez Afifi Pasha, Egyptian Minister in London, will be at home to-morrow from 4 to 6 p.m. to meet the Egyptian Colony.

The Danish Minister returned to London on Sunday night from the Continent. Countess Ahlefeldt Laurvig will return to London on October 15.

The Venezuelan Minister has returned from Geneva.

The Marchioness of Carisbrooke returned to 4, Belgrave-place yesterday from Blankney Hall, Lincoln.

Lady Norah Spencer-Churchill has returned to 45, South Audley-street from Frinton-on-Sea.

The Countess of Hardwicke has returned to 13, Queensberry-place from Normanswood, Farnham, Surrey.

Viscount and Viscountess Elibank returned to St. James's Court yesterday from Elibank, Selkirkshire. Viscountess Elibank will be in Portsmouth this week as delegate to the Conference of the National Council of Women and will be the guest at Admiralty House of Admiral of the Fleet Sir Roger Keyes and Lady Keyes.

Viscountess Dunedin will arrive in London from Braemar to-morrow. Viscount Dunedin will follow a few days later.

Baroness Ravensdale will leave 3, Deanery-street to-morrow for Abyssinia.

Lord Berners has returned to 3, Halkin-street from Scotland.

Lady Cable has returned to 25, Berkeley-square from Lyndridge, Bishop's Teignton, Devon.

The Hon. Dame Eva Anstruther has returned to 19, Upper Berkeley-street from Rio de Janeiro.

Field-Marshal Sir William Robertson has returned to London from Scotland.

Lady Wild has returned to London from a cruise in the Mediterranean.

Lady Wright, widow of Sir John Roper Wright, Bt., D.L., of Widcombe Manor, Bath, has left London to take up her residence at 12, Royal-crescent, Bath.

Sir John and Lady Eleanor Keane with the Misses Keane and Lady Delia Hicks-Beach returned to 46, Hamilton-terrace this week.

Sir John and Lady Sandeman Allen will return to 196, Ashley-gardens to-day from Poland.

Major Sir Clive Morrison-Bell has returned to 7, Great Cumberland-place from the Continent.

Mr. and the Hon. Mrs. Ralph Assheton have returned to 20, Wilton-place from a cruise in the Mediterranean.

Brigadier-General and Mrs. O. K. Chance have arrived at 23, Draycott-place, S.W.3, which is now their permanent address. ('Phone: Sloane 1815).

Commander and Mrs. Arthur Thorowgood and Miss Helena Hunter-Tod have returned to 126, Sloane-street. (Telephone, Sloane 1653.)

Mr. and Mrs. D. M. Mason have returned to London from Scotland.

Mrs. Gerald Armstrong is very grateful for all the letters, flowers, and messages which she has received on the death of her husband, Flight-Lieutenant G. C. A. Armstrong, R.A.F., at Arundel last Tuesday. She hopes her friends will understand that it will take some time to acknowledge them all.

Mrs. Barnes-Gorell and the Misses Barnes-Gorell have arrived at 20, Cadogan-court for some months (Sloane 3993).

The Westmorland County Ball will be held in the Town Hall, Kendal, on Thursday, January 8, 1931. (Newman's band.)

Owing to the indisposition of Sir Walford Davies the lectures which were to be delivered at Gresham College this week are cancelled.

A ball in aid of the Belgrave Hospital for Children, Clapham-road, S.W.9, will be held at the May Fair Hotel on December 1. The ball, which is being arranged by Mrs. Maurice Baron, supported by an influential committee, is under the patronage of the Prince of Wales, Princess Mary, Countess of Harewood, the Princess Royal, and Princess Beatrice.

THE KEATS HOUSE AT HAMPSTEAD

ERECTION OF MUSEUM AND LIBRARY

(FROM A CORRESPONDENT)

At the October meeting of the Hampstead Borough Council Alderman W. P. Newman announced that there is every intention to proceed with the plans for building a museum and a branch library in the grounds of the Keats House at Hampstead. He stated, however, that certain modifications had been made in the original plans so as to meet criticism.

Alderman F. G. Howard, a former Mayor of Hampstead, said that legal proceedings with an adjoining owner had been satisfactorily settled on agreed conditions.

A visit this week to the work in progress showed that the foundations of the new building are almost in position. A small portion, measuring less than a yard deep, of the lawn has been disturbed, and the museum and library are being erected in a corner of the grounds which was formerly occupied by an unsightly stable and dilapidated sheds built by a former occupant of the house in Victorian days. The design of the museum harmonizes with the Keats House, and it is also intended to plant trees and shrubs in front, so that the pleasant garden may not be deprived of any amenity. If the work proceeds satisfactorily, it is hoped that the museum and library will be opened in the early summer of next year.

A further question will then arise. It has always been under the consideration of those responsible for buying Lawn Bank and handing it over to the trusteeship of the local authority that the house itself should be restored to its original state as it was when Keats lodged there. A later owner, some 60 years ago, sealed up the front door that was used by the poet and his friend Brown and built out a drawing-room. This is now used for meetings, but when the museum is opened there will be a more convenient room available for this purpose. It may then be possible to pull down the Victorian drawing-room and reveal the old door, which is hidden in the wall.

FORTHCOMING MARRIAGES

MR. E. K. M. HILLEARY AND THE HON. GRACE BEST

The marriage arranged between Mr. E. K. M. Hilleary and the Hon. Grace Best will take place at St. Paul's Church, Knightsbridge, on Wednesday, November 12 next.

MR. I. C. RITCHIE AND MISS WHIGHAM

A marriage has been arranged, and will take place in the spring, between Ian Charles Ritchie, elder son of the late Lieutenant-Colonel the Hon. Harold Ritchie, D.S.O., and Mrs. E. J. H. Luxmoore, of Clewer Hill Lodge, Windsor, and Ann, only daughter of General Sir Robert and Lady Whigham.

MR. P. H. ST. J. WILSON AND MISS LEEMING

The engagement is announced between Peter Humphrey St. John, elder son of the Right Rev. the Lord Bishop of Chelmsford and Mrs. Wilson, and Eileen Mary, eldest daughter of Dr. and Mrs. Arnold Leeming, of Rayrigg, Cheltenham.

MR. A. W. MILBURN AND MISS TUFNELL

The engagement is announced between Archibald William Milburn, of Fowberry Tower, Northumberland, son of the late Sir John Milburn, of Guyzance, Northumberland, and Clara Lady Milburn, and Eleanor Lilias (Victoria), daughter of Major and Mrs. Tufnell, of Langleys, Essex.

MR. L. D. BEST AND MISS BOLTON

The marriage arranged between Mr. L. Duncan Best, I.C.S., and Miss Iris Bolton will take place at Holy Trinity, Brompton, on Wednesday, October 22, at 2.15 o'clock.

DR. G. NESBITT WOOD AND MISS ENGLAND

The marriage of Dr. Gordon Nesbitt Wood, son of Mr. and Mrs. G. Nesbitt Wood, of Tresco, Whitaker-road, Derby, and Cordelia Helen, eldest daughter of Mr. E. T. England, King Edward's School, Birmingham, and Mrs. England, will take place in Birmingham on October 25.

MR. L. H. SAVIN AND MISS GRIFFITH

The engagement is announced between Lewis Herbert Savin, F.R.C.S., of 7, Queen-street, Mayfair, son of the late Lewis Savin, M.R.C.S., and Mrs. Savin, and Mary Helen, elder daughter of the late Mr. and Mrs. Walter Griffith, of 12, Marryat-road, Wimbledon.

MR. F. S. THORNTON AND MISS JAMES

An engagement is announced between Frank S. Thornton, M.B., B.S. (Lond.), eldest son of Dr. and Mrs. Thornton, of Reigate, and Katharine Dorothy, only daughter of Lieutenant-Colonel Herbert L. James, late The Manchester Regiment, and Mrs. James, 28, Linden-road, Bedford.

MR. J. V. HEAD AND MISS JOSEPHY

The engagement is announced of John Valon, younger son of Mr. and Mrs. H. C. Head, St. George's Lodge, Winchester, and Frances Louise (Jo), only daughter of the late Albert Josephy, of Tighnduin, Monifieth, Scotland, and Mrs. Josephy, of 26, Frognal-lane, Hampstead.

MR. L. J. CARVER AND MISS BROCKWELL

The engagement is announced between Leslie John Carver, elder son of Mr. and Mrs. H. B. Carver, of Alexandria, Egypt, and Muriel Eileen, elder daughter of Mr. and Mrs. E. P. B. Brockwell, of Colombo, Ceylon.

MR. W. E. MARTIN AND MISS NORTH COATES

An engagement is announced between William Edward, only son of the late W. E. Martin, of Rock House, Stamford, and of Mrs. Martin, of The Abbey, Easton-on-the-Hill, Northants, and Joan Hermione Mary, only daughter of Major W. North Coates, M.C., late Royal Artillery (R. of O.), of Heighington, Lincoln.

MR. C. L. WILLIAMS AND MISS WATERMAN

An engagement is announced between Charles Leslie, youngest son of Mr. Henry Williams, H.M. Signal School, R.N. (retired), and Mrs. Williams, of 26, Linden-grove, Alverstoke, Hants, and Kathleen Elsie, eldest daughter of the late Mr. Arthur N. Waterman and Mrs. Waterman, of Chalfont St. Peter, Bucks.

MR. A. J. MCALPINE AND MISS SAUNDERS

The engagement is announced between Mr. A. J. (Jimmie) McAlpine, only son of Mr. and Mrs. Alfred D. McAlpine, of Marchwiel Hall, Wrexham, N. Wales, and Miss Peggy Saunders, eldest daughter of Mr. and Mrs. J. E. Saunders, of Hurst Newton, Wrexham, and formerly of New York City, U.S.A.

MR. E. S. BARRETT AND MISS NITCH

The engagement is announced between Eric Sherwood (Toby), only son of Mr. and Mrs. Sherwood Barrett, of Lullington, Parkside-gardens, Wimbledon Common, and Alan Cottage, Frinton-on-Sea, and Helena, elder daughter of Cyril A. R. Nitch, M.S., F.R.C.S., and Mrs. Nitch, of 69, Harley-street.

MR. G. BROMET AND MISS LILA WESTRAY

Owing to a bereavement in the bridegroom's family, the marriage between Mr. Grosvenor Bromet and Miss Lila Westray will take place very quietly in November.

NEWSTEAD ABBEY

SIR JULIEN CAHN'S GIFT TO NOTTINGHAM

(FROM OUR CORRESPONDENT)

NOTTINGHAM, Oct. 6

Nottingham City Council to-day accepted the offer of Sir Julien Cahn to present to the city the historic park of Newstead Abbey, along with the lake, the gardens, and a considerable portion of the grounds, which he recently purchased from Mr. Ian Fraser. In the first instance, Sir Julien Cahn made the offer to the National Trust, but, partly for financial reasons and partly because a small section of the building, not belonging to Sir Julien Cahn and now occupied by three private residents, could not be comprised in the scheme, the Trust reluctantly declined the gift. A somewhat similar proposal was then made to the Corporation of Nottingham, and as soon as it was made clear that the gardens would be included, so that the income now derived from the fees paid by the thousands of visitors to the Abbey would be continued, the General Purposes Committee of the City Council unhesitatingly advised acceptance.

Letters from Sir Julien Cahn and Mr. Fraser were laid before the City Council to-day, explaining in detail the arrangements for the transfer of the Abbey, and also of the Byron relics and furniture which still belong to Mr. Fraser. The mementoes of the poet include two portraits of him by Phillips and also a portrait of Byron's dog, Boatswain, to which he erected in the Abbey grounds a memorial (still standing) for saving his life from drowning in the lake. "I only had one friend and here he lies," wrote Byron of his dog. Another portrait included in the gift is that of Sir John Byron, known as "Little Sir John with the great beard." Among the furniture to be handed over are the appointments of the poet's bedroom, which have been preserved almost exactly as he left them, and a table on which he wrote the earlier cantos of "Childe Harold."

In their report recommending the City Council to accept the offer of Sir Julien Cahn, the General Purposes Committee state that under proper and careful management, such as is now being exercised, the annual cost to the city of maintaining the Abbey and grounds will (if any) be very small, and should be mainly, if not wholly, met by the charges made to visitors and the garden revenues.

CARDINAL BOURNE ON ROMAN CATHOLIC SCHOOLS

CARDINAL BOURNE, Archbishop of Westminster, opening a new Roman Catholic girls' school, costing £22,000, at Swansea yesterday, said there were many critics of the dual system of education, but it was absolutely certain that separate Catholic schools would always remain in England and Wales. "Short of religious persecution," he added, "which the popular conscience of to-day would not, I am satisfied, tolerate for a single moment, separate Catholic schools ought and will have to be maintained by the State." It was absolutely absurd to imagine that the school-leaving age could be raised next year and no provision made to meet the extra expense so far as non-provided schools were concerned. He implored the Government, whatever its colour might be, to try to make up its mind as to what it really meant about the education of the country in the future. DR. MOSTYN, Archbishop of Cardiff, who presided, said the present or any other Government, if it did not come quickly to the assistance of Catholic schools, would get no support from Catholics at any time.

FUNERAL AND MEMORIAL SERVICES

LORD BIRKENHEAD

The King was represented by Viscount Hampden, and the Prince of Wales, attended by Lieutenant-Colonel the Hon. Piers Legh, was present at the memorial service for the Earl of Birkenhead, which was held in Westminster Abbey yesterday at noon.

The Dean of Westminster and the Rev. L. H. Nixon officiated, assisted by the Abbey clergy. The service opened with the playing of the Prelude in C minor (Chopin) and "Jesu, Joy of man's desiring" (Bach), followed by the hymn "The Son of God goes forth to war." "I am the Resurrection and the Life" was sung by the choir to Croft's setting, and afterwards the Forty-eighth Psalm was sung. The Lesson was taken from the third chapter of the Book of Wisdom, and the anthem was Parry's "There is an old belief." Prayers were followed by the hymn, "Lead, kindly Light," and the service concluded with Beethoven's Funeral March.

Among those in the large congregation were:—

The Countess of Birkenhead, Viscount Furneaux, Lady Eleanor Smith, Lady Pamela Smith, Lady (Harold) Smith, Mrs. Thompson, Miss Louise Smith, Colonel and Mrs. C. Furneaux, Mr. A. Furneaux, the Lord Mayor of London, the French Ambassador, the Austrian Chargé d'Affaires, Commander and Mrs. McGrath, Colonel McGrath, Major Haviland (representing the Lord Chancellor), Mr. Edward Hall (representing the Lord Chief Justice), Mr. N. M. Buller (representing the Prime Minister), the Marquess of Crewe, Field-Marshal Sir George Milne and Sir Herbert Creedy (representing the Army Council), the Mayor of Westminster, Mr. and Mrs. Stanley Baldwin, Mrs. Snowden (representing Mr. Philip Snowden), Mr. J. B. Monck (representing the Secretary of State for Foreign Affairs), Mr. and Mrs. L. S. Amery, Mr. Edward Marsh (representing Mr. J. H. Thomas), Sir Austen and Lady Chamberlain, Mr. Neville Chamberlain, Mr. J. Gorst Hubball (representing the High Commissioner for South Africa), the Marquess of Reading, Mr. D. J. Wardley (representing Lord Parmoor, as Leader of the House of Lords), the Marchioness of Salisbury (representing the Marquess of Salisbury), Sir Samuel and Lady Maud Hoare, Major-General Sir Granville Ryrie, Mr. Harod Ellison, Sir John Simon, the Earl and Countess of Clarendon, Mr. Lloyd George, the Marquess and Marchioness of Blandford, the Hon. Mrs. Ronald Greville, Lord Burghley (also representing the Marquess of Exeter), the Earl of Lytton, the Earl and Countess of Albemarle, the Duke of Westminster, Mr. Detmar Blow, Lord Ivor Spencer-Churchill, Viscount and Viscountess Wimborne, Lord and Lady Desborough, the Hon. Imogen Grenfell, Mr. A. W. Hersee (representing Lord Ebbisham).

General Hertzog (representing the South African Government), Mr. P. McGilligan (representing the Irish Free State), the Prime Ministers of Newfoundland and Canada, Colonel Sir Maurice Hankey, Lady Lilian Grenfell, Lord Askwith, Lady Melchett, Major R. Brown (representing Lord Jessel, president of the London Municipal Society), Mr. Leslie Bowker (representing the Attorney-General), Countess Winterton, Air Chief-Marshal Sir John Salmond, Lord Greenwood, Lady Greenwood (representing the Ladies' Carlton Club), Lord Atkin, Major the Hon. Henry Lygon, Mr. Justice Horridge (Treasurer, representing the Middle Temple), Lady Horridge, Sir Laming and Lady Worthington-Evans, Viscount and Viscountess FitzAlan of Derwent, Sir Thomas Molony (representing the University of Dublin), Kathleen Countess of Drogheda, Lady Patricia Moore, the Maharajah of Burdwan, Sir Miles Mattinson, Sir Cecil Walsh, Lieutenant-Colonel Sir Leslie Wilson, Viscount Brentford, Lord Buckmaster, Sir Claud Schuster, Sir Arthur Griffith-Boscawen, Sir Henry Imbert-Terry, Sir Robert Garran (Solicitor-General to the Commonwealth of Australia), Judge Sir Alfred Tobin, Viscount and Viscountess Elibank, Lord Darling, the Hon. Diana Darling, Sir Roger Gregory (President of the Law Society), Mr. E. R. Cook (Secretary of the Law Society), Sir Robert Holland (representing the Council of India), Lady Holland, Lieutenant-Colonel the Hon. Henry Guest, Lord Ashfield, Viscount Ullswater, Viscount and Viscountess D'Abernon, Mr. Stuart Bevan, Mr. M. du Pré (Solicitor-General of Canada), Judge Mordaunt Snagge (representing the Council of County Court Judges), Lord Remnant, Mr. J. Wilson Taylor (representing the Pilgrims of Great Britain).

Sir Howard and Lady Frank, Sir Harold and Lady Bowden, Mr. R. Purbrick (representing the Walton Division of Liverpool), Brigadier-General Sir Henry Maybury, Sir Harry and Lady McGowan, Judge Hargreaves, Lady Theodora Davidson, Miss Davidson, the Hon. A. Napier, Mr. J. Cassels, Sir Norman Bolton, Lord Fairfax, Lady Alexander, Sir Herbert Lush-Wilson, Mrs. Henderson (representing Sir Neville Jodrell), Judge Fleming, Captain Swinton, Sir Reginald Bennett (secretary of the Primrose League), Sir Edward Iliffe, Sir Colville Smith, Mr. E. W. Wingate-Saul, Mr. G. W. M. Pratt (representing the Northern Circuit Clerks' Mess), Dr. J. S. Fairbairn and Miss Grace Watson (representing the Appeal Committee of the General Lying-in Hospital Extension Fund), Sir Thomas R. Hughes (chairman of the General Council of the Bar), Mr. Henry H. Farmer (secretary of the Royal Colonial Institute Lodge), Commissioner Unsworth (representing the Salvation Army), Mr. D. G. A. Lowe (representing the Achilles Club), Mr. E. Hunter (representing the British Olympic Association), Sir Harry Brittain, Miss A. Brittain, Wing-Commander Louis Greig, Sir Reginald Blair, Sir Hugh Seeley, Sir Harry Courthope-Munroe, Colonel Sir Henry MacGeagh, Major H. Scott Barrett, Sir Thomas Royden, Sir William Malkin, Mr. R. A. Brakell Powell, Mr. D. W. Douthwaite, Mr. H. Weber Brown (chairman of the London Central Board), Mr. G. F. Kingham, the Rev. H. Thompson (Fellow of the Philosophical Society of England), Sir Charles Thomas-Stanford, Mr. Justice and Lady Swift, Mr. Edward Clayton, Lady (Edward) Beauchamp, Mr. G. C. Bellew (representing Messrs. Butterworth and Co.), Sir Frederick Pollock, Sir Walter Greaves-Lord, Lady (Edward) Clarke, Sir Montagu Sharpe, Sir Leonard Kershaw (Master of the Crown Office), Mr. Ian Bowen (representing Judge Bowen), Lieutenant-Colonel Sir Archibald and Lady Weigall, Mr. J. W. Ross Brown, Mr. James Whitehead, Sir Henry Wheeler, Mrs. Wilfrid Ashley, Mr. R. D. Blumenfeld, Mr. R. Storry Deans, Colonel Langley, Mr. R. P. Hills.

Sir Findlater Stewart (representing the Secretary of State for India), Sir Louis Kershaw (Assistant Under-Secretary of State for India), Sir William Vincent, Mr. R. H. A. Carter, Mr. D. T. Menteath, Lord Aberconway, Lord and Lady Russell of Liverpool, Field-Marshal Sir Claud Jacob, Sir Harry Greer, Mr. W. J. Benson (representing the Johannesburg Consolidated Investment Company), Mrs. Rooth, Miss Rooth, Mr. G. A. Carida, Miss Mackenzie, Mr. J. Abbady, Mr. F. Hinde, Mr. A. M. Samuel, Mrs. Charles, Miss Troutbeck, Major Harridge, Miss Mildred Bennett, Judge Nevill, Judge J. Mitchell, Mrs. Hore, Sir Arthur Crosfield (representing the Reform Club), Lord Waring, Sir James Devonshire, Sir Harry Goschen, Lord Fairhaven, Lady Fairhaven, Sir Gilbert Parker, Mr. S. B. Leigh-Taylor and Colonel R. J. S. Simpson (representing the General Lying-In Hospital), Sir William Bull, Sir Reginald and Lady Mitchell Banks, Mr. W. E. Watson (representing Gray's Inn Masonic Lodge and Gray's Inn Golfing Society), the Hon. Evelyn FitzGerald, Brigadier-General A. W. Baird and the Earl of Rosslyn (representing the Carlton Club), Gertrude Lady Dunn, Miss Dunn, Mr. Charles Emmett, Mr. D. Campbell, Mr. George E. Collins, Mr. W. A. Greenway, Mr. J. P. Ashworth, Mr. Edward Robertson, and the Rev. B. Bourchier.

Sir Leonard Lyle, who owing to a very severe cold was prevented from attending the funeral at Charlton on Saturday, came from Bournemouth to be present at the Abbey.

A memorial service for the Earl of Birkenhead, High Steward of Oxford University, took place at St. Mary's Church yesterday morning. The service was conducted by the Rev. F. R. Barry and the Rev. F. H. Brabant. The following Fellows of Wadham were present:—

The Warden, Mr. R. V. Lennard, Mr. C. M. Bowra, Mr. W. O. Hart, Mr. Justice Roche, and Dr. Dixey.

Others present included:—

The Vice-Chancellor, the Senior Proctor, the Master of University and Lady Sadler, the Provost of Oriel, the President of Corpus, the Warden of New College, the Principal of Jesus, the Principal of Brasenose, the Master of Balliol, the Sub-Warden of Merton, the Registrar, Sir Charles Oman, Viscount Harcourt and Viscountess Harcourt, Bishop Wild and Mrs. Wild, Alderman G. C. Druce (representing Oxford City Council, Dr. L. R. Phelps, Professor Margoliouth, Professor A. Ewart, Sir William and Lady Holdsworth, Professor Powicke, Professor Anderson, Dr. Craster, Mr. J. E. Marsh (Merton), Mr. W. W. How (Merton), Mrs. F. Homes Dudden, the Keeper of the Ashmolean, Dr. Proudfoot, Mr. A. J. Tuck, Mr. W. R. Pollicott, Professor H. W. Garrod, Mr. F. H. Lawson (Merton), Mr. G. R. de Beer (Merton), Mr. H. O. Newboult (Merton), Mr. G. R. G. Mure (Merton), Mr. K. G. Feiling (Christ Church), Mr. B. Lambert (Merton), the Rev. L. Bradyll-Johnson, the Rev. A. Moseley, the Rev. Mr. Marcon, Mr. E. C. Patey, Canon W. G. Edwards, Mr. H. W. Liversidge, Mr. J. M. Kenney, Mr. R. Segar (Magdalen), Mr. B. G. M. Segar, and Mrs. Steaker.

The Warden of All Souls (Pro-Vice-Chancellor) was unavoidably prevented from being present.

BRIGADIER-GENERAL H. KENNEDY

The funeral of Brigadier-General Hugh Kennedy took place yesterday afternoon in St. James's Churchyard, Hampton Hill, Middlesex. The Rev. F. P. P. Harvey officiated.

Among those present were:—

Mrs. Kennedy (widow), Mr. and Mrs. Platts (son-in-law and daughter), Mr. and Mrs. Michael Kennedy (brother and sister-in-law), Mrs. Slade Thompson, Mrs. Sammut, Colonel Skinner, and Mrs. Cawton.

MR. L. G. CHENEVIX-TRENCH

The funeral of Mr. Lionel Geoffrey Chenevix-Trench took place yesterday at Ocklynge Cemetery, Eastbourne. The Rev. E. G. Beckwith, vicar of Mortimer, Berkshire, officiated. The chief mourners were Mrs. Chenevix-Trench (widow), Mr. and Mrs. Richard Chenevix-Trench (father and mother), Mr. and Mrs. Hugo Chenevix-Trench, Mr. and Mrs. Eric Chenevix-Trench, Mr. and Mrs. Ivor Chenevix-Trench (brothers and sisters-in-law), Colonel George Chenevix-Trench, Miss Kathleen Heron-Maxwell and Miss Muriel Heron-Maxwell, Mr. R. Heron-Maxwell, Mr. Hugh Turrell (brother-in-law), Mrs. C. M. G. Luxmoore (sister-in-law), and Mr. Robert Heron-Maxwell. Others present were:—

Mrs. Buchanan, Mrs. Bucknall, Mr. C. L. Fox, Mr. F. Hollyer (representing the directors of the Anglo-Portuguese Telephone Company), the Rev. G. H. D. Lovell, Mr. W. G. T. Pope, the Rev. J. Schreiber, Mr. H. Skinner, and Mr. F. White.

THE LORD MAYOR ELECT OF LONDON

The Lord Chancellor has appointed Monday next at 11 a.m. at the House of Lords to receive Sir W. Phené Neal, the Lord Mayor Elect, and convey to him his Majesty's approval of his appointment. The Lord Mayor Elect will give his presentation dinner that evening at Mercers' Hall.

Ecclesiastical News will be found on page 16

WILLS AND BEQUESTS

LARGE GIFTS TO CHARITY

Mr. MAURICE ALFRED NATHAN, of Fore-street, E.C., and Cornwall-terrace, Regent's Park, N.W., and formerly of Birmingham, died on July 16, aged 59, leaving £66,226, with net personalty £65,922. He left:—

£500 for Jewish charities in England and £500 for non-Jewish charities in England, to be selected by the executors; £500 for Jewish charities and £500 for non-Jewish charities in New South Wales on like terms; and £200 to each of his servants of two years' service and £50 each to those of one year.

Miss CAROLINE FRY SIMPSON, of Queen-street, Lancaster, who died on July 15, left estate of the gross value of £47,605, with net personalty £47,078. She left:—

£2,000 to the vicar and churchwardens of Glasson Church, near Lancaster, for the endowment fund; £10,000 to the Royal National Lifeboat Institution, in memory of her father, Matthew Simpson, for the provision of a lifeboat, to be called the Matthew Simpson, to be stationed on the Lancashire or Cheshire coast, or off the Isle of Man; £1,000 to the Royal Lancaster Infirmary, for general purposes, and £1,000 for the extension fund; £1,000 to the Church Missionary Society; £500 to the Lancaster branch of the Girls' Friendly Society, for the benefit of chronic, invalid, and aged members of the branch; £1,000 to Lancaster charities for purposes of the scheme for the time being regulating the charities; £1,000 to the Board of Finance of the Diocese of Blackburn, as to £500 for Church schools and £500 for the augmentation of benefices of the diocese; £100 to Lancaster Invalid Children's Aid Association; £1,000 to St. Dunstan's Institution; £100 to Mary Elizabeth Walker, formerly in her service; and £100 a year to each of her servants, Jane Elizabeth Oliver Marshall and Jane Ann Railton, if in the service of the survivor of herself and her sister at her death.

The residue of the property is left to:—

The National Lifeboat Institution; Blackburn Diocesan Board of Finance for purposes in connexion with the Church schools in the diocese and the augmentation of small benefices therein; the Church Army; the Church of England Homes for Waifs and Strays; the Royal Lancaster Infirmary for the extension fund; and the Church Missionary Society, in such proportions as the trustees shall determine.

Mrs. JULIA ANN ROBERTS, of Witton, Northam, Devon, who died on July 5, left estate of the gross value of £39,575, with net personalty £37,915. She left:—

£200 to the Salvation Army; £200 to Dr. Barnardo's Homes; £200 to the Mission to Lepers, Henrietta-street, W.C.; £100 to Nurse Annie Harvey, if in her service at her death; and £50 to her gardener, Sidney Ackland, similarly.

Mrs. FLORA MCLORG, of Goldhurst-terrace, Hampstead, N.W., died on August 3, aged 79, leaving estate of the gross value of £32,034, with net personalty £31,894. She left:—

£3,000 to the National Lifeboat Institution; £3,000 to the British Sailors' Society; £3,000 to King George's Fund for Sailors; £3,000 to Dr. Barnardo's Homes; and £50 to Ella Choate, if still in her service.

BLANCHE COUNTESS OF COVENTRY, of Croome Court, Severn Stoke, Worcs, and of Balfour-place, W., widow of Lord Coventry, and daughter of the second Earl of Craven, died on March 16, three days after her husband, leaving property of the value of £5,490, with net personalty £5,385.

LIEUTENANT-COLONEL the HON. CUTHBERT JAMES, of The Dower House, Forty-hill, Enfield, Unionist M.P. for Bromley since December, 1919, died on July 21, leaving estate of the gross value of £2,098, with net personalty £853.

Mr. JOHN LOW MENZIES, of Ferncliffe, Mansewood, Pollokshaws, Glasgow, retired licensed grocer, who died on June 11, left personal estate in Great Britain and Northern Ireland valued at £28,623. He left:—

£250 to St. Margaret's and St. Mungo's Scottish Episcopal Church, Rutherglen-road; and £50 to the Sir Robert Menzies Benevolent Fund of the Clan Menzies Society.

Miss MARY HELEN MURRAY, of Ard-Darach, Pitlochry, Perthshire, who died on July 11, left personal estate in Great Britain valued at £15,967. She left:—

£500 to the Montrose Royal Infirmary.

The VEN. FREDERICK ARTHUR SANDERS, of Dix Field, Exeter, formerly Archdeacon of Exeter, 1909-24, at one time rector of Brixton, Devon, and rector of Woodleigh, who died on August 14, aged 74, left £6,605, with net personalty £5,723. He left:—

His furniture to his wife during widowhood, and then such of his theological books as they may choose to the trustees of the Chapter Library at Exeter.

Miss ESTHER HUMPHREY, of Westbury, Lexden-road, Colchester, who died on August 30, aged 85, left estate of the gross value of £9,879, with net personalty £6,305. She left:—

£50 to her gardener, Charles Spurgeon, if still in her service at her decease; £400 to the "Congo Balolo Mission" in connexion with the Regions Beyond Missionary Union, Harley House, Bow, E.; £400 to the Rev. and Mrs. G. J. Pugh and Miss Lydia Whitby, or the survivor, for the purposes of their mission in South Africa; £100 to the London Society for the Propagation of the Gospel among the Jews; £200 to the Flower Girls' Mission, Clerkenwell, E.C.; £100 to the British and Foreign Bible Society; £100 to the Christian Colportage Association of England; £100 to the Society for Irish Church Missions; £100 to the Religious Tract Society; £100 to the Shipwrecked Mariners' Society; £100 to the Royal National Mission to Deep Sea Fishermen; £100 to the Army Scripture Readers' Association; £100 to the London City Mission; £200 to the Colchester Women's Mission; £200 to the Essex County Hospital, Colchester; and £100 to the Essex Hall Asylum for Idiots, Colchester.

Should her estate prove insufficient to pay all the legacies, then the charitable legacies shall abate proportionately.

Among other latest wills are the following:—

	Gross value
BABB, Captain Thomas Puirvaux, of Briar-avenue, Norbury, S.W. (net personalty £5,419)	£6,266
BAINBRIDGE, Mr. George Alfred, of Ivanhoe, Brighton-road, Sutton, Surrey, and of John D. Rollins and Co., Limited, Old Swan Wharf, E.C. (net personalty £52,442) ..	55,158
BELL, Mr. John, of Rascarrel, Rerrick, Kirkcudbrightshire, farmer (personal estate)	19,473
CAREY, Mr. Henry Plantagenet St. George, of Oatlands Park Hotel, Weybridge, and the Badminton Club, Piccadilly, W. (net personalty £9,909)	10,283
COLLIN, Mr. Robert Wood (61), of Salisbury-street, Warrington, builder (net personalty £3,153)	5,001
COOPER, Mr. Alfred James (77), of Castle Rising, Penton-road, The Park, Nottingham, lace manufacturer (net personalty £13,945) ..	14,812
COSTA, Mrs. Francesco, of Overfields, Bickley, and formerly of the Royal Park Hotel, Knightsbridge, S.W., domiciled in Italy (estate in England) (net personalty £9,317)	11,086
CUNDALL, Mr. Edward George (73), of Holmwood, Hill View-road, Whitstable, retired fine art dealer (net personalty £3,808) ..	7,981
DEAN, the Rev. John Samuel, of St. Michael's Vicarage, Mint-street, Southwark, S.E., vicar of St. Michael's (net personalty £844) ..	895
DE WINTON, Mr. George Seton, of Froxfield Manor, Hungerford, Wilts, and formerly of Franks, near Upminster, Essex, for many years private trainer to his brother-in-law, Sir Ernest Wills, Bt. (net personalty £15,730)	16,557
ENGLISH, Mr. John, of Queen's-terrace, Jesmond, Newcastle-on-Tyne, ironmonger (net personalty £14,316)	15,157
FINIGAN, Dr. Daniel Caesar O'Connell, M.D. (55), of The Woodlands, Stourwood-avenue, West Southbourne, Hants (net personalty £2,417)	11,124
FULLER, Mr. Arthur John (77), of High-street, Dorking, butcher (net personalty £1,898) ..	7,230
GOLDBLUM, Mr. Henry, of Highbury New Park, N. (net personalty £1,282)	33,676
GREENWOOD, Mr. James Henry, J.P. (52), of The Cottage, Beech, Staffs, hosiery manufacturer (net personalty £3,839)	30,414
HARRIS, Mr. Joseph William, of Delamere, Loughborough-road, Ruddington, Notts (net personalty £2,856)	4,594
INGLIS, Mr. Charles Dalrymple, of Ardoch, Bowman-road, Ayr, and formerly of Tarbolton, retired seed merchant (personal estate)	17,263
LYLE, Mr. Robert (73), of West Downs, Petersfield, Hants, and formerly of Strathculm, Helensburgh, and of Greenock, ship's chandler (net personalty £34,043)	54,131
NIVEN, Mr. David Robertson, of Park-terrace, Kilwinning, spirit merchant, of W. and J. Niven, Market Bar, Kilwinning, and Delta Bar, Irvine (personal estate in Great Britain, £7,129), total value	7,581
O'PRAY, Mr. John Wright, of South Boulevard, Kingston-on-Hull, ship rigger (net personalty £11,546)	13,320
PRETTEJOHN, Captain Aubrey Richard (77), of Dehra, Barnes-avenue, Margate (net personalty £4,647)	6,059
ROWELL, Mrs. Alice Kate, of East Rudham, Norfolk (net personalty nil)	4,640
SALMON, Mr. Thomas, of Hopperton Grange, near Knaresborough (net personalty £11,343)	11,660
SHEPHERD, Mr. Arthur (75), of Burnside, Townville, near Castleford, Yorks, dealer in horses (net personalty £3,812)	5,320
SIMPSON, Mr. James, of Dearbought Farm, Austwick, Yorks (net personalty nil) ..	4,058
SMALLPAGE, Mr. Benjamin, of Heworth Green, York, house furnisher (net personalty £25,900)	26,759
SMALLWOOD, Mr. Arthur Irving (60), of Essendene, Lillington-avenue, Leamington, and of Birmingham, solicitor (net personalty £14,238)	17,577
WELLS, Dr. Charles, M.D. (81), of Castle Hill Lodge, Maidenhead (net personalty £17,873)	34,558
YOUNG, Mr. Joseph, of Elm Cottage, Hillmorton, Rugby, retired contractor (net personalty nil)	16,552

Notices of Forthcoming Marriages and other Society Announcements on this page are inserted at the following rates: Three guineas for five lines or less, and twelve shillings and sixpence for each additional line. A line consists of about six words. Announcements, which are subject to editorial revision, should be addressed to the Manager, Private Announcement Department, "The Times," London, E.C.4. Block letters should be used for names and addresses.

QUIET WATERS

THE HARVEST OF THE OUSE

(FROM A CORRESPONDENT)

It is at Earith, six miles down-stream from St. Ives, in Huntingdonshire, that the two great parallel streets of water, known as the Old and New Bedford Rivers, strike north-east for an undeviating 20 miles to rejoin the Ouse 12 miles from King's Lynn. Hidden from sight, however, by a disused lock, a high grass bank, and some farm buildings is the diminished representative of the Ouse known as the Old West River. And to carry one's little craft—it is only navigable by a canoe—over the bank, roadway, and through the farmyard, is to discover 12 miles of what is probably the quietest waterway in England.

For the eastward-travelling voyager it is the entrance to the fens. And from Earith to the mouth of the Cam it will be rarely indeed that he will meet a fellow-journeyer, at any rate in late September or October. Down between the high banks, with the water-cresses, arrow-heads, and riverside forget-me-nots on either hand and the roach and perch sliding beneath him, he will be wrapped about, even at mid-day, with a stillness as complete as he has ever encountered. The map will inform him that upon his left lie Adventurers Fen, the hamlet of Aldreth, and a mile or two away Bedlam Farm. It will tell him that Ouse Fen and Hempsal Fen are stretching southward upon his right. But unless he runs his canoe into the reeds and climbs ashore he will never see them. He will be alone with the immense skies, the narrow and devious waterway, an occasional heron, and himself.

Even the bird life has become scarcer, as it is scarce, indeed, along most of the fenland dikes in the country about him. It is in the upper reaches of the Ouse and Nene that the herons, snipe, and wild duck are much more frequently to be put up. So for a dozen miles he journeys through silence until, at the confluence of the Cam, the Ouse turns north, with the weight of Ely Cathedral, to borrow a phrase of Mr. Belloc's, filling the sky six miles away.

But from here the character of the river alters. It is still sluggish, serene, and smooth. But it has become the scene, during the last three or four years, of a new but characteristic traffic. Soon after leaving Ely there rises upon the left bank one of the great sugar-beet factories that have already transformed the agricultural picture in this part of East Anglia. There are others at King's Lynn and Peterborough, and upon either side of the seaward-flowing Ouse thousands of acres, once bearing cereals, are now covered with the broad, pale-coloured leaves of the sugar-beet.

Thus the voyager down the Ouse in the present season finds himself in the presence of what in England is a still unfamiliar harvest. At constant intervals along both banks of the 16-mile stretch from Ely to Denver Sluice—the great "staunch" and lock where the river becomes tidal and the two Bedford rivers rejoin the main stream—are wooden platforms and "chutes," whither the surrounding farmers bring their loads of beets. These have been pulled and topped in the fields. They are rather like rotund and orange-tinted parsnips. And the procession from the fields has already begun. Frequently, from the river, no more is seen of this than the golden crowns of the cart-loads, jogging along some road parallel to the water, but for the most part hidden by the intervening banks. Here and there, however, at the stout wooden stages, piles of beets have been unloaded or are being rolled down in their scores of hundreds into strings of waiting barges. Some, indeed, are full and under way, teams of half-a-dozen or more behind their steam-tugs. And it is these lighters plying up-stream to Ely or down-stream to King's Lynn that have displaced the wagons creaking across the stubble, laden with sheaves for the farmyard stacks.

It is perhaps too early to say yet whether the experiment will succeed, but it has at any rate restored to the waters converging upon the Wash an historic and largely lost feature. For the factories need coal as well as beets, so that the lighters and tugs fulfil a double function. And meanwhile for the autumn voyager it has provided a pleasant spectacle—a "harvest home" rounding the bend of a creek and leaving a ruffle of water that has to be navigated with care, or being leisurely poled, barge by barge, through some re-vivified dike-head lock.

From The Times of 1830

THURSDAY, OCTOBER 7, 1830. Price 7d.

His Majesty on coming to town from Brighton on Tuesday evening, changed horses at Croydon at the Greyhound Inn. As the town was at the time full of visiters to the fair, a vast number of persons assembled round the carriage and evinced the utmost enthusiasm and anxiety to get a sight of His Majesty, who most graciously shook hands with a great number of those who were standing near the carriage, and he was loudly cheered when he departed. Notwithstanding the fine weather, the fair has been very dull.

* * *

Prince Talleyrand [recently appointed French Ambassador], accompanied by his niece, the Duchess of Dino, takes daily drives in a plain yellow coach, viewing the improvements which have taken place in and about the metropolis. On Saturday they were driven slowly along the Strand for that purpose.

3 per Cent. Cons. 87 to ⅛.

ARRANGEMENTS FOR TO-DAY

The Prince of Wales attends inaugural meeting of the Anglo-Spanish and Spanish-American Institute of London, Mansion House, 4.

The French Ambassador opens French fête and pageant, Brighton, 2.40.

Church Congress: Newport, Mon.

Mineral Development in Wales: Inquiry, Shire Hall, Dolgelly, 10.

Anglo-German Mixed Arbitral Tribunal, 2, Cavendish-square, 10.30.

Mr. Amery addresses Junior Imperial League meeting, Ealing.

City Corporation: The Lord Mayor and Sheriffs attend Police Committee luncheon, Guildhall, 1.15.

Mr. Parker J. Moloney opens Exhibition of Australian Timber and Furniture made from Australian Wood, Australia House, 3.30.

Labour Party Conference, Llandudno.

Congregational Union of England and Wales: Autumn Assembly, Southend-on-Sea.

National Chamber of Trade: Autumn conference, Leamington Spa.

Guy's Hospital Medical School: Distribution of prizes and opening address by Lord Moynihan, 3.

1912 Club: Mr. F. W. Roberts on "Politics of To-day," 8.

National Safety Week Council: Meeting, Caxton Hall, 2.30.

British-Israel World Federation: Meetings, Central Hall, 2.45 and 7.30.

City of London College Debating Society: "That there is a growing danger of war," opened by Mr. F. Victor Fisher, 7.

Conway Discussion Circle: Professor Harold J. Laski on "The Abbé Meslier, a forgotten Rationalist of the Eighteenth Century," Conway Hall, 7.

King's College: Professor Percy Dearmer on "Italian Art: Architecture and Sculpture—Romanesque and Gothic in Italy," 5.30; Sir Bernard Pares on "Contemporary Russia," 5.30.

Gresham College: Mr. Percival Gaskell on "Hogarth," 7.30.

Morley College for Working Men and Women: Miss V. Sackville-West on "Literature," 8.

Tower of London: Mr. Allen S. Walker on "The Tower in Norman Times," 11.

Marriages: Lieutenant-Commander C. E. H. Smith, R.N. (Retd.), and the Hon. Elizabeth D. Hotham, St. James's, Spanish-place, 2.15; the Hon. Gerald Clegg-Hill and Miss B. Smyth-Osbourne, Iddesleigh Parish Church, 3.15.

Funerals: Lady Rouse-Boughton, Middleton, 2.30; Lieutenant-Colonel Douglas Gordon, Guards' Chapel, 11. (Burial private, Frensham Church.)

Debenham & Freebody
(DEBENHAMS LIMITED)
Wigmore Street.
(Cavendish Square) London W.1

NEW PRICE LEVELS IN RELIABLE FURS

Raw Furs taken as a whole have fallen in price from 40 to 45 per cent. during the last twelve months. As, however, labour, cleaning, dyeing, and working costs show no reduction it might be assumed that a fair price for Furs is approximately 33 per cent. below last winter's prices. For our part we welcome these new price levels, as they enable us to sell sound and reliable Furs at our own well-known high standard of manufacture at prices which compare favourably with those at which many Furriers were selling cheap and inferior Furs last winter, and we have no hesitation in saying that our present collection is by far the most interesting we have ever shown.

"MOIRE LAMB"
SMART FUR COAT worked from black moire lamb skins, on most becoming lines, by our own furriers, with full collar and new shaped cuffs, lined embroidered crêpe-de-Chine. PRICE 165 gns
In new dyes in Russian squirrel from 49 gns.

Catalogue post free.

"AFGHAN BROADTAIL"
HANDSOME FUR COAT worked by our own furriers in Afghan broadtail with large collar and novelty cuffs of viadka dyed ermine; lined embroidered satin beauté. PRICE 189 gns
In new dyes on ermine from 69 gns

DEBENHAM & FREEBODY

R 101 DISASTER: WORK OF INVESTIGATION AT BEAUVAIS

COLLECTING THE EVIDENCE.—Every effort is being made to ascertain the causes which led to the disaster to R 101, and yesterday a joint commission of French and British experts was collecting evidence for the official inquiry. In the photograph experts are seen examining portions of the wreckage.

HONOURING THE DEAD.—A French sentry on guard at the draped entrance to the Mairie at Allonne, where the dead were first taken. Last night the coffins were removed to Beauvais Town Hall, and to-day they will be brought to England on board H.M. Tribune and Tempest.

RELICS FROM THE R 101.—Many personal relics of the passengers and crew of the R 101 were found among the wreckage. Two members of the French guard inspecting a camera found in the débris.

THE CENTRE PORTION of the wrecked airship after the crash at Beauvais. It was here that the passengers' quarters were situated, and in the wreckage can be noted one of the ornamental pillars, which were a feature of the lounge.

AT ALLONNE.—Air Chief Marshal Sir John Salmond, Chief of the Air Staff, is seen in the centre of the above photograph examining relics at Allonne. By his side is General Barès, of the French Aeronautical Staff.

H.M. DESTROYER TRIBUNE, which, with the Tempest, will bring home the dead of the R 101 from France to Dover. A memorial service for the victims will be held in St. Paul's Cathedral on Friday.

THE STEEL HELMETS.—A mass demonstration of the Steel Helmet organization of German ex-Service men was held at Coblenz during the week-end. On the left is shown the former German Crown Prince (right) witnessing the torchlight tattoo. The other picture shows some of the flag-bearers of the district groups.

A Business Partner
THE MASTERCRAFT DESK
Roll Top, Flat Top and Double Sided Desks, Typists Desks, Office and Boardroom Tables.
SEND FIRST FOR THIS HANDSOMELY ILLUSTRATED BROCHURE FREE
Write for illustrated Brochure No. 101
LIBRACO LIMITED
EQUIPMENT FOR OFFICES
62, Cannon St., London
TELEPHONE 6555 CITY

LADDERS and STEPS
J. H. HEATHMAN,
51, FULHAM HIGH STREET
(Near Putney Bridge, London, S.W.6).

All discerning bookmen read
The Times
LITERARY SUPPLEMENT
Thursdays 3d.

A CRUISE OF GOLDEN MEMORIES
FOLLOW THE SUNSHINE TO THE WORLD'S PLAYGROUNDS
Brilliant blue skies and mellow golden sunshine .... palm-fringed coral islands, glistening like rare jewels set in a field of lapis-lazuli . . . happy laughing natives . . a riot of gorgeous flowers and a thousand interesting places to explore! Barbados, Bermuda, Bahamas, Jamaica, Trinidad, Cuba, Venezuela, Panama, Curacao, &c.—all are visited by this splendid six week's Sun-Ray Cruise, by the Duchess of Richmond (20,000 tons, oil burner.) From Liverpool 21st Jan., 1931 (Bristol 22nd Jan.). First Class throughout. From £95. Reserve now. For Special Booklet apply to:—
E. H. Powell, Cruise Dept.,
CANADIAN PACIFIC
WORLD'S GREATEST TRAVEL SYSTEM
62-65, CHARING CROSS, LONDON, S.W.1.
or
Local Agents Everywhere
Always carry Canadian Pacific Travellers' Cheques—safe and convenient

ALL
ARMSTRONG SIDDELEY
SIXES
have the proved and successful
self-changing gear
The only automatic method of gear-changing
1931 Programme
In appearance, performance, enduring economy and ease of maintenance the new Armstrong Siddeley range surpasses in value anything previously produced.

	Ordinary Gearbox. £	Self-changing Gearbox. £
12 H.P. 2-3-Seater or 4-Seater Open Tourer	250	275
12 H.P. Sunshine Saloon	270	300
12 H.P. Coachbuilt Saloon	270	300
Short 15 H.P. Open Tourer with 3-speed Self-changing Gear	New Model	£350
Short 15 H.P. 4-lt. Semi-Panelled Saloon with 3-speed Self-changing Gear	New Model	£365
15 H.P. 5-Seater Open Tourer with 4-speed Self-changing Gear		£395
15 H.P. Coachbuilt Saloon	"	£425
15 H.P. Semi-Panelled Weymann Saloon	"	£425
15 H.P. Mulliner Sunshine Coupé	"	£495
20 H.P. 5-Seater Open Tourer	"	£485
20 H.P. Coachbuilt Saloon	"	£525
20 H.P. Semi-Panelled Weymann Saloon	"	£525
20 H.P. Mulliner Sunshine Coupé	"	£595
Special 20 H.P. Enclosed Limousine or Landaulette	"	£825
30 H.P. Enclosed Limousine or Landaulette	"	£1350
30 H.P. Hooper Enclosed Limousine or Landaulette	"	£1575

TRIPLEX GLASS STANDARDISED
on all models except 12 h.p. Saloons (ordinary gear) which is £5 extra
SPECIAL EQUIPMENT—Wire wheels on 12 h.p. (self-changing gear model only), Short 15 h.p. and Standard 15 h.p. £5 extra; on 20 h.p. model £10 extra. Sunshine sliding roof (where not standardised), £10 extra.
ARMSTRONG SIDDELEY MOTORS LIMITED, COVENTRY
London: 10 Old Bond St., W.1. Manchester: 35 King St. West
Agents in all principal towns
Buy British and keep your Countrymen Employed.

THE
HONGKONG & SHANGHAI BANKING CORPORATION
(Incorporated in the Colony of Hongkong. The liability of members is limited to the extent and in manner prescribed by Ordinance No. 6 of 1929 of the Colony.)
AUTHORIZED CAPITAL .. $50,000,000
ISSUED AND FULLY PAID UP $20,000,000
RESERVE FUNDS—
STERLING £6,500,000
SILVER $9,500,000
RESERVE LIABILITY OF PROPRIETORS, $20,000,000.
HEAD OFFICE: HONGKONG
BOARD OF DIRECTORS.
J. A. PLUMMER, Chairman.
Hon. Mr. C. G. S. MACKIE, Deputy-Chairman.
W. H. BELL, A. H. COMPTON, B. LANDER LEWIS, G. MISKIN; Hon. Mr. J. J. PATERSON, T. E. PEARCE, T. H. R. SHAW, J. P. WARREN
CHIEF MANAGER: V. M. GRAYBURN.
BRANCHES AND AGENCIES:
Amoy, Bangkok, Batavia, Bombay, Calcutta, Canton, Chefoo, Colombo, Dairen (Dalny), Foochow, Haiphong, Hamburg, Hankow, Harbin, Hongkew (Shanghai), Ipoh, Johore, Kobe, Kowloon, Kuala Lumpur, London, Lyons, Malacca, Manila, Moukden, Muar, Nagasaki, New York, Peiping (Peking), Penang, Rangoon, Saigon, San Francisco, Shanghai, Singapore, Sourabaya, Sungei Patani, Tientsin, Tokyo, Tsingtao, Yloilo, Yokohama.
COMMITTEE IN LONDON.
Sir Charles Addis, K.C.M.G., Chairman; A. H. Barlow; D. G. M. Bernard; C. A. Campbell; A. M. Townsend; Sir George Macdonogh, G.B.E., K.C.B., K.C.M.G.; The Rt. Hon. Lord Revelstoke; Sir Geo. Sutherland; C. F. Whigham
MANAGERS IN LONDON.
Sir Newton Stabb. H. D. C. Jones.
Sub-Manager: R. E. N. Padfield.
Accountant: A. Moncur.
9, GRACECHURCH STREET, LONDON, E.C.3

NATIONAL BANK OF INDIA, LTD.
Bankers to the Government in Kenya Colony and Uganda.
HEAD OFFICE:
26, BISHOPSGATE, LONDON, E.C.2
Subscribed Capital .. £4,000,000
Paid-up Capital .. £2,000,000
Reserve Fund .. £3,000,000
BRANCHES
Aden, Amritsar, Bombay, Calcutta, Cawnpore, Chittagong, Cochin, Colombo, Delhi, Kandy, Karachi, Lahore, Madras, Mandalay, Newara Eliya, Rangoon, Steamer Point, Aden, Tuticorin, Zanzibar, Dar-es-Salaam, Tanga; Eldoret, Kisumu, Mombasa, Nairobi, Nakuru } Kenya Colony, British East Africa; Entebbe, Jinja, Kampala } Uganda; } Tanganyika Territory
The Bank conducts every description of banking business.
Deposits received for fixed periods at rates to be obtained on application; interest payable 30th June and 31st December.
Trusteeships and Executorships also undertaken.

THE EASTERN BANK LIMITED.
Head Office: Crosby Square, Bishopsgate, London, E.C.3.
Subscribed Capital £2,000,000
Paid-up Capital £1,000,000
Reserve Fund £480,000
Reserve Liability of Shareholders £1,000,000
BRANCHES:
BOMBAY, CALCUTTA, KARACHI, MADRAS, COLOMBO, SINGAPORE; BAGHDAD, BASRA, AMARA, KIRKUK, MOSUL, BAHREIN
BOARD OF DIRECTORS:
Chairman, J. S. HASKELL, Esq.
Deputy-Chairman, SIR JAMES LEIGH-WOOD, K.B.E., C.B., C.M.G.
JAMES H. BATTY, Esq.
G. BROMLEY-MARTIN, Esq.
EMILE FRANCQUI, Esq.
SIR PERCY WILSON NEWSON, Bt.
SIR THOMAS J. STRANGMAN.
The Bank issues Drafts, Telegraphic Transfers and Letters of Credit, purchases, grants advances against or collects Bills of Exchange, and transacts Banking and Agency Business in connexion with the East. Deposits are received for one year and for shorter periods at rates which can be ascertained on application. On Current Accounts interest is allowed at 2 per cent. per annum on the minimum monthly balances. F. H. SUTTON, Manager.

CHARTERED BANK of INDIA AUSTRALIA AND CHINA
38, BISHOPSGATE, LONDON, E.C.2.
Incorporated by Royal Charter.
CAPITAL .. £3,000,000
RESERVE FUND .. £4,000,000
Chief Manager: W. E. Preston.
Managers: J. S. Bruce and G. Miller.
AGENCIES AND BRANCHES.
Alor Star (Malay States), Amritsar, Bangkok, Batavia, Bombay, Calcutta, Canton, Cawnpore, Cebu, Colombo, Dairen (Manchuria), Delhi, Haiphong, Hamburg, Hankow, Harbin, Hong-kong, Iloilo, Ipoh, Karachi, Klang, Kobe, Kuala-Kangsar (Perak), Kuala-Lumpur, Kuching (Sarawak), Madras, Manila, Medan, New York, Peiping (Peking), Penang, Peshawar, Rangoon, Saigon, Semarang (Java), Seremban, Shanghai, Singapore, Sourabaya, Taiping (F.M.S.), Tavoy (Lower Burma), Tientsin, Tokyo, Tongkah (Bhuket), Tsingtao, Yokohama, Zamboanga (Philippine Islands)
The Corporation grant drafts payable at the above Agencies and Branches, buy and collect Bills of Exchange, issue Letters of Credit, and transact general banking business connected with the East.
Deposits of money are received on terms which may be ascertained on application, and on current accounts interest is allowed at 2 per cent. per annum on the minimum monthly balances, provided they do not fall below £200. The bank is prepared to undertake Trusteeships and Executorships.

THE
MERCANTILE BANK of INDIA
LIMITED.
Head Office: 15, Gracechurch-street, London, E.C.3.
Capital Authorized £3,000,000
Capital Paid-up £1,050,000
Reserve Fund and Undivided Profits .. £1,646,506
BOARD OF DIRECTORS.
J. M. Ryrie, Esq. (Chairman).
Sir Thomas S. Catto, Bart. (Deputy-Chairman).
Patrick L. Chalmers, Esq. J. O. Robinson, Esq.
Charles J. Hambro, Esq. W. H. Shelford, Esq.
BRANCHES AND AGENCIES
India, Burma and Ceylon: Bombay, Madras, Calcutta, Simla, Delhi, Colombo, Howrah, Galle, Karachi, Kandy, Rangoon.
China: Hong-kong, Shanghai.
Dutch East Indies: Batavia, Sourabaya.
Malaya: Ipoh, Singapore, Penang, Kuala Lumpur, Kuantan, Kota Bharu, Kuala Krai, Kuala Lipis.
Siam: Bangkok.
Mauritius: Port Louis.
NEW YORK AGENCY .. Bank of Montreal.
TRUSTEE & EXECUTORSHIPS UNDERTAKEN AT HOME AND IN THE EAST.
Enquiries from merchants regarding shipments to the East and the special facilities available are invited.

NATIONAL BANK of EGYPT
(Incorporated in Egypt. Liability of Members is Limited)
Head Office: CAIRO.
FULLY-PAID CAPITAL £3,000,000
RESERVE FUND.. .. £2,950,000
London Agency:
6 & 7, King William Street, E.C.4
Branches in all the Principal Towns in
EGYPT and the SUDAN

Finance & Commerce

City Office: 15, George-street, E.C.4
Telephone: Mansion House 4702

CITY NOTES

OUTLOOK FOR GILT-EDGED STOCKS

BRITISH CELANESE DEPRECIATION

Reflections over the week-end confirmed the market's impression that the scheme for repaying the Four per Cent. Tax Compounded War Loan, and issuing Four per Cent. short-term Treasury Bonds by tender at a minimum price of 100¼, was an operation calculated to improve the market both for long and short-dated securities. Consequently the market for gilt-edged stocks opened in a buoyant mood, but prices went ahead a little too fast. The advance induced profit taking, and brought prices back a little. Towards the close, however, the buyers gained the ascendant once more, and prices recovered. Although finishing below the best points of the day, quotations showed a further rise of ⅛ to ¼. India stocks rose about a point, and other securities of the trustee class were better. The reinvestment of the £75,400,000 of money at present invested in the Four per Cent. Tax Compounded Loan can hardly fail to stimulate the demand for long-dated trustee stocks from now until next January, and, as 90 per cent. of the cost of the new bonds has not to be paid for until then, the Money Market will not meanwhile be deprived of its surplus of floating credits. Gold continues to reach the Bank of England from abroad—a further £1,000,000 was received yesterday—and this source of monetary ease will exercise its influence upon the situation. As was to have been expected, the £1,250,000 of Ayr County Council Five per Cent. Loan which was offered for subscription yesterday at 101 was quickly over-subscribed, and the lists were closed shortly after they were opened. Underwriting arrangements were made yesterday for the issue of £3,450,000 of Five per Cent. Redeemable Debenture stock of the London Electric Railway Company and of £850,000 of similar stock of the Central London Railway, which are to be offered for subscription to-morrow at 99½.

The Celanese Report

There are two points of special interest in the report for the 16 months ended June 30 last of British Celanese, Limited, one being the amount allowed for depreciation, and the other the fact that the profits were earned on a yarn production capacity which represented substantially less than 40 per cent. of the actual available capacity and less than 25 per cent. of the capacity which would be available if a relatively small additional capital expenditure were incurred. This potential capacity, it is pointed out, corresponds in quantity to the highest total consumption of artificial silk in this country in the past. In view of this statement, an early and substantial improvement in the artificial silk industry seems to be out of the question. It also implies that the costs of production are higher than they would be if the difficulty of disposing of the output could be surmounted. The profit for the 16 months was £781,201. From this £266,666 is deducted for depreciation, leaving a total of £514,535, which is equal to 6 per cent. on the issued capital of the company. But the amount of £266,666 allowed for depreciation seems very small for a company which desires to conserve its finances, which can only be done by erring on the side of prudence. The fixed assets, for instance, stand at £8,274,376, goodwill, patents, and patent rights (at cost) at £1,913,118, commutation of royalties (at cost) at £1,222,846, and new issue expenses and advertising and research expenditure together amount to £163,402, making a total of £11,573,742. After deducting the amount of the depreciation reserve, there remains £10,107,076. If only 5 per cent. of this figure were allowed for depreciation £505,350 would be required, which would certainly not appear to be an excessive percentage for a company engaged in the artificial silk industry.

Gold and Prices

Sir Basil Blackett, in a letter published in another column, pretends to see no difference between a fall or rise in prices produced by monetary and those produced by commodity causes. Whatever the cause, to him, an appreciable fall or rise in price is equally bad. It seems strange that an expert in these matters should be unable to realize that the raising of the gold value of the rupee from 1s. 4d. to 1s. 6d. was a purely monetary manipulation which necessarily altered the meaning of contracts in terms of gold rupees, an operation which indirectly affected every country having business relations with India. Similarly the restoration of the pound sterling to 20s. gold after it had fallen to a figure substantially below 20s. was also a monetary operation which benefited creditors at the expense of debtors in all contracts. It is difficult to believe that he seriously suggests that the effects upon prices of monetary changes of this kind are to be compared with a largely increased supply of wheat or tea, which brings about a reduction in their price, whether they are exchanged by barter or through the medium of money. Later in his letter Sir Basil seems to realize that monetary changes are to be condemned, for he writes:—"What matters is that the medium of exchange should remain constant in value." The medium of exchange can only remain constant in terms of itself if it is to function as a true measure. A contract in sterling is only satisfactory if it *always* obliges the debtor to pay and the creditor to receive 20s. gold, but not necessarily a fixed quantity of, say, wheat.

The Meaning of "Stability"

The only arguable case that monetary reformers have ever had in this country was that when the pound had fallen below its nominal value in gold it should not have been raised again. But Sir Basil was one of the strongest opponents of that suggestion. Sir Basil complains that under the gold standard commodities produced at a cheaper cost because of some invention fall in price, and suggests that in a world of barter all that would happen would be that a given quantity of this commodity could be exchanged for a smaller quantity of other goods. But there is really nothing to complain of, for there is no difference. Sir Basil proposes that when a commodity, say, wheat, falls in price there ought to be a relative rise in terms of money in the prices of other commodities (which would include agricultural machinery and other things the farmer needs) so as to keep the average price level stable. But he omits to explain what advantage this would bring either to the farmer or to the community as a whole. Because Sir William Morris and Sir Herbert Austin have succeeded in making motor-cars more cheaply, Sir Basil apparently thinks the community should be deprived of this advantage by having to pay more for other things which it consumes in the interests of maintaining what he calls the value of gold at an even level.

Europe's Gold Economies

It is true that a large number of commodities have fallen in price in the last few years, but Sir Basil is on very doubtful ground in suggesting that the "general fall in prices must be attributed to fluctuations in the standard of value itself." In the first place commodities and services have not been equally affected. For instance, the price of houses remains notoriously above the pre-War level, though thanks to increasing supply the price of houses must fall sooner rather than later. The truth is that facilities for production have been greatly multiplied in recent years, and the only known method by which this advantage can be passed on to the community and the increased produce sold is by a reduction of price. As was pointed out in our columns on Saturday, it is to be hoped that the Gold Delegation of the League will succeed in securing a better understanding and a better working of the rules of the gold standard, but that is a vastly different matter from supposing that money can be pumped into the economic system for the purpose of compelling people to buy particular commodities. Incidentally it would seem that Sir Basil has overlooked Europe's vast contribution to economy in the use of gold. By writing down the value of their currencies in terms of gold Germany, France, Italy, Belgium, and other countries have greatly reduced their demand for gold.

Parsons Marine Steam Turbine

Another satisfactory year has been enjoyed by the Parsons Marine Steam Turbine Company. On an issued capital of £211,280 the company earned a profit of £20,525, which was arrived at after writing off expenditure on experimental, pioneer, and development work, and providing for depreciation on buildings, plant, machinery, &c., for the upkeep of patents, and for taxation and contingencies. The amount is about £2,000 smaller than for 1928-29, but it exceeds the average profit for the past five years. The directors are paying a dividend of 10 per cent., free of tax, which is the same rate as a year ago, though there is, of course, no repetition of the special bonus of 25 per cent. that last year was provided by the release of a sum found to be in excess of the E.P.D. requirement. The company, which recently changed the denomination of its shares from £100 to the more common amount of £1, continues to show a liquid financial position. Sundry creditors, in which item is included provision for special depreciation, taxation, and contingencies, amount to £205,822, and adding the amount of the current dividend, the total current liabilities amount to £226,950. Against this investments and cash are held to a total of £408,143. Including also work in progress and debtors, the total floating assets amount to £460,011. The directors state that the fuel economies obtained in the vessels now fitted with turbine installations of the Parsons type using high steam pressures and temperatures have fully borne out the claims made in respect of the considerable advantage to be gained thereby in fuel economy. They add that this is reflected in the extended application of high-pressure installations to large and important vessels now under construction both in this country and abroad.

New Modderfontein Results

The New Modderfontein Gold Mining Company, which occupies a commanding position among the gold producers of the Rand, was unable last year to maintain quite the level of profit reached in 1928-29. Compared with the preceding year the tonnage crushed and the development footage constituted new high records, but the yield and working revenue per ton showed a decline of 0.691dwt. and 3s. 1d. respectively. The management succeeded in reducing costs by 11d. per ton, and accordingly the reduction in the working profit was 2s. 2d. per ton, the total profit being £64,256 smaller at £2,188,177. A three years' summary of the company's results is appended:—

—	Year ended June 30. 1930	1929	1928
Tons milled	1,811,000	1,713,000	1,628,000
Yield per ton, dwt.	9·810	10·301	11·030
Revenue per ton	41/-	44/1	47/-
Costs per ton	16/10	17/9	19/5
Profit per ton	24/2	26/4	27/7
Working profit	£2,188,177	£2,252,433	£2,241,763
Ore reserve—tons	8,757,000	9,097,600	9,157,000
Value per ton, dwt.	8·3	8·6	8·7

The dividend paid was 137½ per cent., which compares with the high record rate of 140 per cent. for 1928-29. In each of the last five years the net profit of this remarkable company has exceeded £2,000,000, and in each of the past eight years the dividend has not been less than 100 per cent. The latest valuation of the ore reserves gives their total as 8,757,000 tons, having a value of 8.3dwt., these figures compared with a year ago showing a decrease of 340,600 tons and an average value lower by 0.3dwt.

Reducing Rubber Costs

Proposals have been put forward by a firm acting as secretaries and agents of one of the smaller groups of rubber plantation companies which appear to contain several useful suggestions for those seeking ways and means of reducing the cost of producing rubber. The estates for which the firm acts are scattered, and, moreover, include both Malayan and Sumatra plantations, and physical amalgamation is, therefore, impossible. But a plan has been drawn up which, it is thought, may enable widely scattered estates to secure some of the benefits which would follow from a fusion. The leading feature of the scheme is that for a period the estates should be placed under the control of a small joint committee of directors. While the number of directors remains unaltered the aggregate directors' fees, it is suggested, should be considerably reduced, together with those of the secretaries and agents, and in addition to the economies obtained by such measures it is proposed to effect a considerable reduction in expenditure in the East. An important part of the scheme is the proposal that the output capacity of the group should be pooled, and that all the rubber produced for the time being should be supplied by three estates, presumably the most economical producers. A fund would be established into which the profits of the working estates would be paid and also small contributions from the other companies. From this fund would be distributed to the several companies the moneys required for their upkeep. The scheme, we understand, is at present only in tentative form, but it deserves the serious consideration of the interests involved.

The poll on the special resolution to wind up British Tintex and Dye Products, Limited, put forward on the requisition of certain shareholders and requiring to be carried by a 75 per cent. majority, resulted as follows:—Against the special resolution, 201,717; for the special resolution, 172,740—majority against the resolution, 28,977.

STOCK EXCHANGE

CONTINUED GILT-EDGED FIRMNESS

BRAZILIAN BONDS LOWER

The Stock Markets yesterday began the new Account very quietly. The Gilt-edged department again absorbed chief attention, and a further small rise was established, though best prices were not maintained, buoyancy shown at the opening being checked for a time by some rather liberal profit-taking. Reports of a revolutionary outbreak in Brazil were reflected in prices of Brazilian bonds, which fell from 2 to 3 points. There was little actual selling, the movement being mainly a precautionary one on the part of dealers pending further news. In the Miscellaneous market little change occurred in the majority of British industrial shares, but the international group was affected by a fresh bout of selling from New York.

The Gilt-edged market opened strong, but the further early rise that took place in prices brought out selling orders, and the market for a time became easier. In the afternoon renewed firmness was shown, and on balance quotations were in most cases above those of Friday, though below the highest points of the day. The Five per Cent. War Loan closed without net change at 104⅛, after being 104 15-16. Four per Cent. Consols touched 90⅝ and closed at 90⅜, showing a net gain of ⅛. The Three-and-a-Half per Cent. Conversion Loan showed a net gain of ⅛ at 79⅞, the stock having been up to 79⅞, but the Five per Cent. Conversion Loan, after touching 104⅝, relapsed to 104⅜, which left it ⅛ lower on balance. Conversion Four-and-a-Half per Cents rose to 102⅞ and closed ¼ higher on the day at 102¾. Rises of ¼ were shown by Treasury Five per Cents, 1933-35, and the Four-and-a-Half per Cents, 1932-34. India stocks received support and prices were raised 1 to 1½, the Three-and-a-Half per Cents being quoted at 66, the Threes at 57, and the Four-and-a-Halfs, 1950-55, at 88. The rise in gilt-edged stocks embraced a number of London County and Metropolitan Water Board loans, as well as home railway fixed-interest charges.

In FOREIGN BONDS Peruvians remained weak, and Peruvian Corporation Preference was easier at 45½. Among European loans Polish Sevens gave way 1½ to 86½, and small declines took place in Portuguese and Rumanian bonds. South American railway stocks were easier, prices being quoted ½ to 1 lower. A fall of $2 to 182 took place in Canadian Pacific shares.

The OIL market as a whole was heavy in tone, Royal Dutch fell ½ to 28½, and Shell lost 1-32 to 4 5-32. Trinidad Leaseholds were weak, falling 5-32 to 1¼. On the other hand, slightly higher prices were quoted for Burmah (4) and Attock (1 5-32). English stocks of rubber showed an increase in the past week of 72 tons. After opening at 3 15-16d., the price of the commodity showed fluctuation and closed at only 3 13-16d. This movement caused a marking down of one or two leading Rubber shares, but movements were very small. Tea shares continued in demand.

INTERNATIONAL GROUP WEAK

In the INDUSTRIAL market Brazilian Traction shares opened comparatively steady at 34¼, but soon fell away to 34, and in the later dealings gave way to 32¾. A slight recovery to 32¾ followed, which left the shares 2¼ down on the day. Hydro Electric fell 1½ to 35¼. International Nickel opened at 21¼, and fell in the afternoon to 20¼. A rally to 21 left the shares 1¼ lower on the day. Gramophone rallied to 2 13-16, while Columbia Graphophone fell 3-16, a movement that brought the price of the two shares on a level. British Celanese shares hardened on the report, the Ordinary rising to 9s. 9d., the First Preference to 12s. 6d., and the Second Preference to 9s. Celanese of America were firmer at 2 9-16. In the Motor group Rover shares weakened to 5s. 6d. and Ford gave way 3s. 6d. to 69s. Bank shares had a firm appearance. The Brewery group remained dull as a whole; Distillers fell 9d. to 16s. 3d., and Allsopp at 23s. and Hoare at 63s. were also lower.

In the SOUTH AFRICAN market there was buying of Johannesburg Consolidated, which rose 1s. to 35s., but small declines took place in one or two other leading shares, including Central Mining, Consolidated Gold Fields, East Rand, and Springs. Vereeniging Estates were firmer at 1 11-16. Rhodesian shares were dull, though individual movements in prices were unimportant. In the Tin group London Tin hardened to 9s. 6d. and Tavoy to 3s. 10½d., but several other Eastern tin shares declined.

MONTREAL STOCK EXCHANGE

BRAZILIAN TRACTION SOLD

(FROM OUR CORRESPONDENT)

MONTREAL, Oct. 6.—Pressure against Brazilian Traction, owing to the revolution in Brazil, had an unsettling effect on the market to-day. Selling spread throughout the list which declined gradually. Paper stocks were affected by realizations and several other specialities gave way, the easiness at New York contributing to the selling disposition.

REUTER'S QUOTATIONS

—	Oct. 6	Oct. 4	—	Oct. 6	Oct. 4
Abitibi	14	15	Dom. Glass	105	107
Asbestos	¾	⅝	Dom. Textile	81¼	83
Do., Pref.	2	No bid	Fam. Players	No bid	No bid
B.C. Packers	4	4	Fraser Cos.	5	5
Braz. Tract.	29¼	33⅝	Hollinger	6	5⅞
B.C. Pwr., A	36	36¼	Int. Nickel	19⅞	21¼
Do., B	13	13	Massey, H.	15½	15
Brit. Emp. Steel	1½	1½	Montreal L't	60½	63⅛
			Natl. Brew.	29⅛	30¼
Do., 1st Pf.	26	25	Nat. Steel Car	43½	45
Do., 2nd Pf.	No bid	3¾	Ogilvie Flour	310	310
Calgary	150	159	Port Alfred Pulp, Pref.	No bid	No bid
Can. Car.	20½	21½			
Do., Pref.	26	26½	Power Corp.	57	58½
C. Cement	17¼	18	Price Bros.	51	49
Do., Pref.	94	94	Quebec Pwr.	51⅞	52½
C. Cotton	No bid	50	St. Law'ce C.	5¼	No bid
Indus. Alcohol, A	3¼	3½	Shawinigan	62	63
Do., B	1½	½	S. Canada Power	29	29⅞
C. Power	9½	9⅝			
C. Steamship	9	9	Steel Co. of Canada	43	48½
Do., Prefd.	No bid	No bid	W'peg Elec.	29	29
Cockshutt	16¼	16	Bk. Montreal	305	302
Cons. Mining	No bid	169½	Can. Bk. Com	242	242
Dom. Bridge	62½	64¼	Royal Bank	303½	305

AYR ISSUE OVER-SUBSCRIBED

The subscription lists for the issue of £1,250,000 Five per Cent. Redeemable stock, 1947-57, at £101 per cent., for Ayr County Council were closed yesterday morning, owing to the issue being over-subscribed.

SEPTEMBER RUBBER CROPS

Company	1930 Lb.	1929 Lb.	Company	1930. Lb.	1929. Lb.
Ampat	66,700	63,745	Malacca Rubber	581,000	537,000
Bantang	80,000	80,000	Port Dickson-Lukut	156,000	140,000
Beaufort Borneo	55,000	50,000	Rangoon Para	28,000	64,000
Cheviot Rbr.	177,000	135,000	Rembau Jelei	233,353	231,658
K.M.S. (Malay S.)	86,000	76,100	Selangor United	64,500	51,400
Kamuning	140,000	134,000	Sendayan	148,000	131,000
Karmen	80,000	59,000	Sungei Buaya	77,600	70,340
Kimanis	55,100	39,100	United Sua Betong	615,000	554,000
Kombok (F.M.S.)	91,000	83,000	United Temiang	107,000	89,000
Labu (F.M.S.)	174,000	147,000			
Lambak	111,000	102,000			
Ledang Plants.	114,000	91,000			
Lingui Plants.	345,000	257,000			

TRAFFIC RECEIPTS

Company	Receipts for period to date given*	Inc. or Dec.	Aggregate Inc. or Dec. from April 1*
Barsi Light (Sept. 13)	Rs.24,500	−400	−2,32,600
Bengal and N.W. (Sept. 13)	Rs.4,89,778	−44,221	−8,92,676
Bengal-Nagpur (Sept. 13)	Rs.48,114	−13,046	−1,82,555
Bolivar (Sept.)	£11,100	+2,350	+5,250 (Jan. 1)
East Africa Power and Lighting (July)	£11,930	+1,157	+9,038 (Jan. 1)
Egyptian Delta Light Railways (10 days to Sept. 20)	£7,544	−1,447	−13,158
Gt. Sthn. of Spain (Sept. 27)	Pts.84,134	−38,102	−940,014 (Jan. 1)
Mid. Uruguay (Sept.)	£16,363	+638	+957 (July 1)
Rohilkund and Kumaon (Sept. 13)	Rs.80,676	−233	+1,08,266
Urug. Northern (Sept.)	£1,979	+170	+596 (July 1)

* Unless otherwise shown.

NEW YORK STOCK EXCHANGE

FURTHER SELLING

NEW YORK, Oct. 6.—Selling continued on the Stock Exchange to-day, though the volume was only moderate. Sales were returned at 2,362,000 shares.

A downward tendency was noticeable at the opening owing to a substantial volume of selling orders accumulated over the week-end. Sharp declines occurred soon afterwards, speculative short selling augmenting scattered liquidation, the revolution reported in Brazil having an unsettling effect. American Telephone and Telegraph was one of the chief targets of the "bears" following reports that a large investment trust was liquidating. Many issues, including Southern Railway, Montgomery Ward, and Radio Corporation, reached new low levels for the year. "Bear" covering brought about a slight rally towards noon.

Trading was much quieter in the afternoon, but slight rallies brought out further liquidation, indicating a lack of confidence. Professionals continued to exert pressure on public utilities and rails, based on expectations of poor September earnings. Professional operations were directed against the forcing out of stop-loss orders and they were assisted somewhat by the firmer undertone of the money market due to the banks calling in loans to an estimated amount of $50,000,000. The close was easy.

EXCHANGE	Method of Quoting	Parity	Oct. 6	Oct. 4
		$	$	$
MONTREAL on— London, cables	£1	4.86⅔	4.85½	4.85⅝
NEW YORK on— London, sight	£1	—	4.85 13-16	4.85 15-16
Cables	£1	4.86⅔	4.85 31-32	4.86
60 days' sight	£1	—	4.83 25-32	4.83 29-32
Grain bills, sight	£1	—	4.85¼	4.85 11-16
Seven days	£1	—	4.85⅛	4.85⅛
Paris, short sight	100f.	3.91¾	3.92½	3.92½
Rome, cables	100l.	5.26	5.23¾	5.23¾
Amsterdam, short sight	100fl.	40.20	40.28	40.28
Oslo, cables	100kr.	26.80	26.76½	26.76½
Stockholm, cables	100kr.	26.80	26.86½	26.87
Copenh'g'n, cables	100kr.	26.80	26.77	26.77
Prague, cheques	100kr.	—	2.96⅞	2.96⅞
Berlin, short sight	100mk.	23.80¼	23.90¼	23.80
Brussels, cables	100bel.	13.90	13.95	13.94½
Berne, cables	100f.	19.30	19.41¾	19.41½
Madrid, cables	100ps.	19.30	10.35	10.34
Vienna, cables	100sch.	14.07	14.12	14.12
Budapest, cables	100pen.	17.49	17.50¾	17.50¾
Belgrade, cables	100din.	19.30	1.77⅝	1.77⅝
Athens, cables	100dr.	1.29½	1.29¾	1.29¾
		Cents	Cents.	Cents.
B. Aires	1 peso	42.54	35.20	35.20
Rio, cables	1 mil.	52.45	9.75	10.55

RAILWAYS

Closing Prices —	Oct. 6	Oct. 4	Closing Prices —	Oct. 6	Oct. 4
Atchison	204	208	Int. Amer.	5⅛	—
Atl. Coast	126	130¼	KansasCity	55	57
B. & O.	90	92	Louisville	108	115¼
Do., Pref.	81½	81⅞	Min. S.P.	10	10
Brooklyn			Miss. Pac.	48½	50½
M. T'sit	70	72⅞	Do., Pref.	109½	110½
Can. Pac.	175	178	N.Mex.1 Pf	1	1
Cent. N.J.	210¼	210¼	Do., 2 Pf.	½	⅝
Ches. & O.	44¾	46¼	N.Y. Cent.	146¾	149¼
Ch. G.W.	7½	8¼	Norfolk	221	222
Do., Pref.	27⅝	29¾	N. Pacific	59	60½
Ch. N.W.	51	51⅛	Pennsylv'a	69½	70¾
Ch.Mil.St.P	10⅛	10¾	Reading	95	95
Ch.Rock Is.	84⅞	88½	S.L. & S.F.	68	71⅞
Del.& Hud.	153¼	153½	S.L.& S.W.	47	50
Del., Lack.	110½	111	S. Pacific	106½	109
Erie	36¼	37½	Southern	70¼	70¾
Do., 1 Pf.	51¼	51¾	Do., Pref.	88	88⅞
G.N., Pref.	67⅞	69¾	Un. Pacific	204	206½
Illinois	103¾	108	Do., Pref.	87½	87⅞
Interboro'			Wabash	24	25
Rapid Tr.	30½	32½	Do., Pf. A	63	64

INDUSTRIALS

—	Oct. 6	Oct. 4	—	Oct. 6	Oct. 4
Air Reduc.	108	111	Int. Nickel	19⅞	21⅛
AlliedChem	218	234	Int. Paper	13¾	13½
Amer. Ag.	3	3	Int. T. & T.	30	30¾
Do., Pref.	17	18½	Kennecott	28⅛	29
Am.Br.Bov	13½	14½	Kresge S.S.	27¾	29
Am. and F.			K'ger. 5%	26⅝	26¾
Power	49¼	55½	Liggett&M.	91	93½
Am. Can.	117¾	122¾	LooseWiles	55½	58
Am. Loco.	35½	36	Mack Tcks.	49¾	51
Am.Rolling			Montg'y W.	25	26⅝
Mills	41½	43½	Nash Mtrs.	30⅝	31⅛
Am. Smelt.	55½	55½	Nat. Bisct.	80⅞	82
Am.Sug. R.	42½	42½	Nat. CashR	38½	39½
Am. Tel.	200⅝	203½	Nat. Dairy	47⅝	49⅛
Am. Tob.	115	116	N. Amer.	90	96⅛
Am.Wool'n	8	8	Packard	10⅞	11⅛
Anaconda	37	38	Pan A. Pet.	51⅝	52
Armour Pf.	75	75¼	Pub. Ser.,		
As.DryGds.	30½	32	N.J.	86½	89¼
Atl'tic Ref.	27	28⅝	Pullman	61	60¼
Baldwins	29⅞	30¾	RadioCorp.	25¼	27½
BarnsdallA	19	19¾	R'm'g'nRd	23⅞	24⅛
Beth. Steel	78¾	82	Ryl. Dutch	45¼	45⅞
Celanese	12	12	Sears R'b'k	55½	59⅛
C.de Pascoe	36¾	37	Shell Trans	39¼	39¼
Chile Copp.	33	33	Shell Un.	11⅝	12⅛
Chrysler	20⅝	21⅛	Sloss S.Stl.	20	20⅛
Col. Fuel	36½	39	Std.Brands	17⅛	18¼
Colum. Gas	50¼	54	Std. Gas	86	89
Col. Graph.	13¼	14⅛	Std. Oil of		
Cons. Gas	100	102	Cal.	55⅛	56½
Cont. Can.	52⅛	53	Do., N.J.	59	60¼
Cont. Oil	14¼	14¼	Do., N.Y.	28½	29⅛
Corn Prod.	80	81⅛	Studebaker	26¾	27⅞
Crucible	68	68½	Texas Corp.	44⅞	45¾
DavisonCh.	21	21½	Tex. G.Sul.	55¼	55½
Drug. Inc.	75½	77	Tidewater	10¾	10⅞
Du Pont	101¾	106½	TransAmer		
Eastman K	193½	199	Corp.	19⅞*	20⅞
Elec. P.&L.	58⅝	63¼	Tr.Cont. Cp	10	10
Elec. Stor.	58½	60¼	Un.Carbide	66½	69¾
Fox Films	40¾	42	Un. Corp.	26	27¾
Gen. Elec.	60⅛	61⅞	Un. Fruit	75⅛	76
Gen. Foods	52⅝	54	United Gas	32¾	34⅜
Gen.Motors	37¾	39⅞	U.S. L'ther	8½	8⅞
Gillette	53	55½	U.S. Rbr.	15⅛	16
Goodrich	18⅝	19½	U.S. Steel	153¾	156¾
Goodyear	44⅝	47	Do., Pref.	149¾	150
Hou.OilTx.	57	61	W. Un. Tel.	148	150¾
Hud. Mtrs.	24¼	24½	Whse. Mfg.	123½	130
Ind. Rayon	60	70⅛	Woolworth	63	65½
Int. Harvr.	63¾	65¾	Wor. Pump	85½	92
Int. Match			Youngst'n		
Pref.	73	75	Sheet	80	80

CURB EXCHANGE

—	Oct. 6	Oct. 4	—	Oct. 6	Oct. 4
Assd.Gas A	30	30	Mid. West		
Br.Am.Tob			Utilities	24	25⅜
(Bearer)	25	25¼	Penn Road	9¼	9⅛
Elec. Bond	63	67¾	Silica Gel.	13	13½
Gulf Oil	97	98	Std.OilInd.	44⅝	45¼
HydroElec.	33½	34¾	Swift Int.	34	34
Int. Petlm.	16	16½	VacuumOil	70¾	72

BONDS

—	Oct. 6	Oct. 4	—	Oct. 6	Oct. 4
Libty. Ln., 3½%	101 5-32	101 7-32	Finl., 6%, 1945	92⅞	92⅞
Do., 4¼%	102 14-32	102 15-32	Fren., 7½%, 1941	125⅝	125¾
Do. (4th), 4¼%	103 15-32	103 15-32	Fren., 7%, 1949	120½	120½
U.K., 5½%, 1937	105⅝	104½	Ger., 7%, 1949	102⅝	103
Do., 4%, 1960-90	89	88½	Greek, 7%, 1964	100	100
Arg., 6%, 1959	94	94¾	Hamb'g S., 6%, '46	84¼	84¼
Aust'l.5%, 1957	82	82	Hungary, 7½%, '44	100	99⅞
Aust., 7%, 1943	105	105	Ital., 7%, 1951	96¼	97
Belg., 6%, 1955	103¾	103⅞	Japan6½%, 1954	105⅛	105⅛
Belg., 7%, 1955	113½	113½	Nord Rly., 6½%, '50	105⅞	106
Bordeaux, 6%, '34	105⅛	105	Norway6%, 1952	103	102½
Brazil, 7½%, 1952	97¾	103½	P.L.M., 6%, 1958	104	103⅝
Bulg., 7%, 1967	69⅞	77	Do., 7%, 1958	105⅝	105½
Canada, 5%, 1931	100⅞	100⅞	Poland, 7%, 1947	81⅝	81
Chile, 7%, 1942	98¼	99	Do., 8%, 1950	86⅞	86¼
Chile, 6%, 1960	83½	84	Rio do Sul, 8%, '46	82⅞	88
Czech., 8%, 1951	109¾	109¾	San P., 8%, 1950	78	84
Denmk, 6%, 1942	105¼	105¼	Seine, 7%, 1942	108¼	108
Dutch E.I., 6%, '62	102½	102⅝	Swed. 5½%, 1954	106¼	105⅞
Dutch E.I., 5½%, '53	102½	102½	Tokio City, 5½%, '61	93	92½
Est. Rly., 7%, '54	105⅛	105¼			

The following quotations are supplied by Reuter:—

—	Oct. 6	Oct. 4
Atchison, Pref.	107½	108¼
Lehigh Valley	53½	57
Missouri, Kansas and Texas	30	31
New York, Ontario and Western	6¼	6½
Reading, 1st Prefd.	47	47
Texas and Pacific	118§	118
National Lead	119½	123½

* Ex dividend. ‡ Ex rights. † Ex stock dividend. § Asked. ‖ New stock.

Call money ruled at 2 per cent. throughout the session. Commercial paper was quoted 3 per cent. for prime names.

Sterling exchange was slightly easier at 4.85 31-32 for cable transfers.

Silver was unchanged at 35¾c. for foreign bullion.

The firmer tendency of the money market was partly influenced by reports of an impending loan to Germany, consisting of $125,000,000 of six-months notes with the privilege of three renewals, each of six months.

Canada is reported to be in the market for a loan of $100,000,000, understood to consist of 30-year Four per Cent. Bonds at 95.

BONDS had a fairly active market with considerable irregularity. Sales reached $10,555,00.

MONEY RATES AT HOME AND ABROAD

—	Bank rate	Market discount rate	Call money
	Per cent.	Per cent.	Per cent.
London	3	2½-2 9-32	1½-2
New York	2½	2-1⅞	2
Paris	2½	1 11-16	1¾
Berlin	4	3⅞	4½-6½
Swiss Bank places	2½	1⅝	—
Milan	5½	5½	—
Amsterdam	3	1¾	1¾
Brussels	2½	2⅞	⅞

AMERICAN PRODUCE MARKETS

SHARP FALL IN COFFEE

NEW YORK, Oct. 6.—WHEAT.—The cash market closed steady, ⅛c. higher to ⅛c. lower. No. 2 red winter, 97⅞c.; No. 2 amber durum, 88⅞c.; No. 2 hard winter, 91⅞c.; No. 2 Manitoba, 87⅞c. MAIZE firm at 1⅛c. higher. No. 2 mixed, 102⅞c., f.o.b., New York. OATS steady, ⅛c. lower. White clipped, 47⅞c., f.o.b., New York. RYE steady at ⅛c. advance. No. 2 Western, 58⅞c., f.o.b., New York. BARLEY nominal.

The visible supply of wheat in the United States is 1,222,000 bushels smaller on the week at 223,260,000 bushels, which compares with 215,090,000 bushels last year; that of maize is 41,000 bushels smaller at 4,643,000 bushels, against 4,231,000 bushels; and that of oats is 225,000 bushels larger on the week at 30,544,000 bushels, compared with 27,171,000 bushels last year.

FLOUR was steady. Spring clears unchanged at $4.85 and Kansas straights 5c. higher at $4.65. Minneapolis patents and bakers' clears unaltered at $4.95 and $4.40 respectively. Rye flour quoted $4.15 to $4.50.

DAILY GRAIN MOVEMENTS (Thousands)

—	To-day	Same day last yr.	This week	This season	Last season
Wheat (bushels)—					
Receipts, West'n	1,598	1,795	1,598	241,966	250,989
Do., Atlantic	271	670	271	48,377	40,583
*Exports, ditto	215	124	215	42,600	25,686
Maize (bushels)—					
Receipts, West'n	558	640	558	52,177	58,653
Do., Atlantic	12	10	12	1,238	1,336
*Exports, ditto	—	—	—	—	—
Flour (barrels)—					
Shipmts., West'n	112	92	112	9,272	7,373
Receipts, Atl'tic	75	68	75	6,088	5,658
*Exports, ditto	3	13	3	1,383	957
Oats (bushels)—					
Receipts, West'n	573	1,003	573	48,699	62,869
Do., Atlantic	17	8	17	1,414	2,364
*Exports, ditto	—	—	—	14	37

* From New York, Boston, Philadelphia, Baltimore and New Orleans.

LARD was steady at 5c. decline. Prime Western steam, $12.10; Middle West, spot, $11.90.

COFFEE.—Rio futures closed easy at 82 to 102 points decline. Dec., 6.35c.; Jan., 6.03c.; March, 5.57c.; May, 5.35c.; July, 5.30c.; Sept., 5.24c. Sales, 51,000 bags. Santos No. 4 futures closed easy and 151 to 128 points down. Dec., 10.45c.; Jan., 10.05c.; March, 9.50c.; May, 8.96c.; July, 8.62c.; Sept., 8.50c. Sales, 123,000 bags. Cash coffee closed easy and ⅛c. lower for Rio No. 7 at 7⅛c. to 7⅜c., and Santos No. 4 at 12c. to 12⅛c.

COCOA futures closed steady, 1 point down to 1 point up. Oct., 5.64c.; Jan., 5.92c.; March, 6.16c.; May, 6.36c.; July, 6.56c.; Sept., 6.75c. Sales, 11,000 bags.

SUGAR.—Raw futures closed firm and 10 to 7 points up. Dec., 1.15c.; Jan., 1.19c.; March, 1.25c.; May, 1.32c.; July, 1.40c.; Sept., 1.46c. No. 2 contract, duty free, Dec., 5 points higher at 3.10c. Sales, 65,000 tons.

Cuban centrifugal sugar, 96 degrees, spot, quoted 3.12c. per lb. Sales comprised 15,000 bags Cuba, November shipment, at 3.09c. per lb., and 25,000 bags, October shipment, at 3.12c. per lb., c.i.f.

COTTON on the spot closed 10 points lower at 10.25c. The futures market at the opening declined 6 to 11 points in sympathy with foreign advices, selling by Wall-street and Southern operators and the easiness of stock and grain markets. Part of the fall was regained afterwards on covering induced by unfavourable weather news, but the market eased again and closed barely steady at 4 to 11 points net loss. New Orleans spot middling declined 5 points to 10.10c. and the futures market closed 5 to 7 points below previous final values. The following crop estimates have been issued:—American Cotton Crop Service, 14,459,000 bales; Messrs. Procter and Gamble, 14,600,000; Fossick Bureau, 13,975,000 bales; and average of Exchange Members, 14,443,000 bales.

New York Futures	Closing Range To-day		Prev. day	
October	10.08	10.08	10.19	10.19
November	10.22	10.22	10.32	10.32
December	10.38	10.36	10.44	10.44
January	10.47	10.47	10.51	10.51
NEW CONTRACT				
October	10.11	10.11	10.21	10.21
November	10.22	10.22	10.31	10.31
December	10.37	10.36	10.43	10.42
January	10.47	10.46	10.50	10.50
February	10.55	10.55	10.60	10.60
March	10.64	10.64	10.72	10.71
April	10.74	10.74	10.80	10.80
May	10.85	10.84	10.91	10.90
June	10.92	10.92	10.97	10.97
July	11.00	11.00	11.06	11.05
August	10.93	10.93	10.98	10.98

	To-day	Week	Season	Last season
Receipts at ports	92,000	158,000	2,772,000	2,266,000
Exports Gt. Btn.	Nil	7,000	102,000	196,000
Exports Cont., &c.	32,000	56,000	1,213,000	1,009,000

COPPER was steady and unchanged. Electrolytic domestic spot and export and Nov. delivery 10c. per lb., sellers. National Metal Exchange closing prices for standard futures were:—Oct. and Nov., 9.50c.; Dec., 9.30c. Sales, nil. TIN steady. Straits metal sellers were 10 points down for spot at 27.90c., and Nov. delivery at 28c. National Metal Exchange closing prices were:—Oct. and Nov., 27.55c.; Dec., 27.65c. Sales, 13 lots. SPELTER steady and unaltered. East St. Louis, spot and Nov. delivery, 4.22½c. per lb., asked. LEAD.—Spot quoted 10 points lower at 5.25c. per lb. PIG IRON steady. No. 2 foundry still obtainable on Eastern Pennsylvania markets at $18.50 per ton.

RUBBER.—Smoked sheet sellers were ⅛c. lower. Spot and Oct. 7⅞c. to 8c., and Oct.-Nov., 8c. per lb. First latex crêpe sellers were also ⅛c. lower for spot and Oct. at 8⅛c. and Oct.-Nov. at 8¼c. New York Rubber Exchange closing prices 50 to 30 points down. Oct., 7.40c.; Jan., 7.70c.; March, 8.00c.; May, 8.20c.; July, 8.40c. Sales, 115 contracts.

COTTON OIL closed barely steady. Crude spot, 6.12½c. bid; yellow spot, 7.90c. bid. Refined futures closed 19 to 7 points lower. Oct., 7.50c.; Dec., 7.62c.; March, 7.46c.; May, 7.55c.

TALLOW was steady. Extra, loose, 4⅞c.; in tierces, 5⅛c. per lb., f.o.b. New York.

PETROLEUM.—Pennsylvania crude standard grades were unchanged at $2.25 to $2.30 per barrel.

TURPENTINE was steady and ⅛c. higher at 41⅞c. to 42⅛c.

JACKSONVILLE, Oct. 6.—TURPENTINE was steady and unchanged at 36⅞c. bid.

SAVANNAH, Oct. 6.—TURPENTINE was firm and ⅛c. higher at 36⅞c. bid. ROSIN.—Grade F, $4.25; grade K, $4.30; grade W.W., $6.60.

DULUTH, Oct. 6.—LINSEED futures closed steady and unchanged. Cash, 185⅞c.; Dec., 192⅞c.

KANSAS CITY, Oct. 6.—WHEAT closed steady, ⅛c. to ⅛c. higher. Dec., 76⅞c.; May, 82⅞c.

MINNEAPOLIS, Oct. 6.—WHEAT futures closed steady, ⅛c. lower to unchanged. Dec., 80c.; May, 85⅞c.

TOLEDO, Oct. 6.—CLOVERSEED closed steady and unchanged. Cash, 15.50; Dec., 15.75.

WINNIPEG, Oct. 6.—WHEAT opened easy at a fall of ⅛c. to ⅛c., and further declined early in the session on "bearish" Liverpool advices and news of a sharp decline at Buenos Aires, together with beneficial rains in Australia and favourable domestic weather conditions for the crop movement. The market strengthened later in the session under the influence of an improved cash demand, the decreasing interior movement, and rumours that the crop in Russia is considerably smaller than indicated by earlier estimates. The close was steady at a decline of ⅛c. to ⅛c. Oct., 76c.; Dec., 78⅞c.; May, 84⅞c. OATS closed steady, ⅛c. to ⅛c. lower. Oct., 33⅞c.; Dec., 32⅞c.; May, 37⅞c. BARLEY futures closed steady at ⅛c. decline. Oct., 30⅞c.; Dec., 33⅞c.

The visible supply of wheat in Canada shows an increase of 3,573,000 bushels on the week at 69,467,000 bushels, which compares with 77,112,000 bushels last year, while the visible supply of oats is 265,000 bushels larger on the week at 4,945,000 bushels, against 11,715,000 bushels a year ago.

LINSEED closed easy, 1⅞c. to 2⅞c. lower. Oct., 134⅞c.; Dec., 133⅞c.

CHICAGO, Oct. 6.—WHEAT opened easy at ⅛c. to ⅛c. decline in sympathy with lower markets at Winnipeg, Buenos Aires, and Liverpool, the continued easiness of the Stock Exchange, reports of beneficial rains in Australia, a lack of export interest, and advices of good rains in the American South-west. The market was steadied afterwards by a recovery in maize, smaller quantities afloat, light receipts, an improved cash demand, and shorts covering on rumours of frost in Argentina. Fresh easiness developed later owing to an increased estimate of the crop in France. Smaller visible supply figures caused covering in the afternoon, making the close steady at a rise of ⅛c. to ⅛c. Dec., 82⅞c.; March, 86⅞c.; May, 89⅞c.

MAIZE closed firm and 1⅛c. to 2c. higher. Dec., 85⅞c.; March, 87⅞c.; May, 89c. OATS closed steady, although ⅛c. to ⅛c. lower. Dec., 39⅞c.; March, 41⅞c.; May, 42⅞c. RYE.—No. 2, cash nominal. Futures, steady and ⅛c. to ⅛c. higher. Dec., 53⅞c.; March, 57⅞c.; May, 59⅞c.

PROVISIONS closed steady with lard 7½ to 12½ points lower and pork 50 to 45 points higher. Cash lard declined 5 points to 11.70. Closing prices:—Lard, Dec., 10.72½; Jan., 10.62½; May, 10.75. Pork (drysalted clear bellies), Oct., 13.00; Jan., 12.65. Cash lard declined 5 points to 11.70.

BACON was steady at 12½ points advance. HOGS firm, 35 to 25 points, and heavy sorts 10 to 20 points higher. Receipts at 15 principal Western centres, including Chicago, since March 1 total 14,945,000, against 16,099,000 for a similar period last year.

	Bacon, fat backs, 12-14lb.	Hogs Light	Heavy
To-day	12.00	9.85 to 10.25	9.85 to 10.35
Previous day	11.87½	9.50 to 10.00	9.75 to 10.15
Last year	12.00	9.75 to 10.40	8.85 to 10.15
Receipts—		Western	Chicago
To-day		94,000	32,000
Previous day		33,000	6,000
Last year		111,000	35,000

ARGENTINE GRAIN OPTIONS

BUENOS AIRES, Oct. 6.—WHEAT closed easy and 29c. to 26c. lower. MAIZE closed easy and 34c. to 31c. down. LINSEED closed weak at 115c. to 62c. loss.

CLOSING PRICES	To-day	Prev. close
Buenos Aires:—		
Wheat, October delivery	7.74	8.03
November delivery	7.74	8.03
February delivery	7.81	8.07
Maize, October delivery	5.23	5.57
November delivery	5.37	5.67
December delivery	5.56	5.87
Oats, October delivery	4.00	4.00
Linseed, October delivery	14.35	15.50
November delivery	14.35	15.40
February delivery	13.43	14.65
Rosario:—		
Wheat, No. 2, November delivery	7.65	7.80
Maize, November delivery	5.30	5.60
Linseed, November delivery	14.30	15.15

(Prices in Pesos currency per 100 kilos, delivery Buenos Aires.) (Peso—about 1s. 5½d.)

The board of the Nantyglo and Blaina Estates Company announce that another scheme of reorganization of the capital is under consideration, particulars of which will in due course be communicated to the shareholders.

An extraordinary general meeting of the Eastern Produce and Estates Company is to be held on October 15 to consider the resolutions that the capital be increased from £405,000 to £600,000 by the creation of 195,000 new Ordinary £1 shares, and that the new shares be offered, at the directors' discretion, in the following proportions, viz., 7,200 to the existing Preference shareholders and 187,800 to the existing Ordinary shareholders.

NEW MODDERFONTEIN GOLD MINING COMPANY, LIMITED.
(Incorporated in the Union of South Africa.)
Extracted from the Annual Report for the Year ended 30th June, 1930.
Issued Capital, £1,400,000, in 2,800,000 Shares of 10s. each.
DIRECTORATE.
J. MARTIN (Chairman). SIR EVELYN WALLERS, K.B.E.
SIR ABE BAILEY, Bart., K.C.M.G. R. W. FFENNELL. S. C. BLACK.
D. CHRISTOPHERSON, C.B.E. MAJOR C. S. GOLDMAN. F. RALEIGH.
Tonnage Milled, 1,811,000.

		Per ton milled.
Total Working Revenue	£3,709,822 17 10	£2 1 0
Total Working Costs	1,521,645 15 6	0 16 10
Working Profit ..	£2,188,177 2 4	£1 4 2

Total Profit for the year ..		£2,229,845 13 2
Balance unappropriated at 30th June, 1929		302,060 13 9
Amount received under Bewaarplaats Moneys Application Act, 1917 ..		5,842 2 6
Forfeited Dividends ..		757 6 6
		£2,538,505 15 11
This amount has been dealt with as follows:—		
Expenditure on Property and Equipment	£18,956 15 3	
Balance of Annuity in respect of Undermining Rights of Water-rights leased from Government ..	12,982 10 0	
Government and Provincial Taxes ..	305,263 15 0	
Miners' Phthisis.—Provision on account of Outstanding Liability, as at 31st July, 1929 ..	24,325 0 0	
		361,528 0 3
		£2,176,977 15 8
Dividends declared during the year—No. 47 of 70 per cent., and No. 48 of 67½ per cent.		1,925,000 0 0
Leaving a balance unappropriated of ..		£251,977 15 8

The Ore Reserve was revalued as at 30th June, 1930, and is as follows:—

	AVAILABLE. Tons.	Value.	Width.	SHAFT PILLARS, ETC. Tons.	Value.	Width.	TOTAL. Tons.	Value.	Width.
South Reef	489,700	6.0	43.8	79,600	5.7	41.4	569,300	6.0	43.5
N.A. 7	495,200	6.0	42.1	113,600	7.0	40.6	608,800	6.2	41.8
N.A. 1 & 2	1,670,800	6.6	45.2	93,000	6.7	42.9	1,763,800	6.6	45.1
Main Reef Leader	4,776,200	9.9	54.0	1,038,900	6.7	53.4	5,815,100	9.3	53.9
TOTAL	7,431,900	8.6	50.1	1,325,100	6.7	50.3	8,757,000	8.3	50.1

The full Report and Accounts (with Plan of Workings) may be obtained from the London Secretaries, A. MOIR AND CO., No. 1, London-wall Buildings, E.C.2.

STATE OF SAN PAULO
7% COFFEE REALISATION LOAN 1930
The returns for the third month's operation of the scheme of the above Loan as compared with the fixed minimum figures are as follows:—

—	Third month ending 30.9.30.	Total for period from 30.6.30.	Minimum to be received for year ending 30.6.1931.
Special Tax— Special Tax 3s. per bag on "Port Entries" including coffee purchased and stored by Government ..	£214,390	£580,086	£1,905,000
Redemptions— Government Coffee ..	£62,500	£187,500	£750,000, being 300,000 bags at £2 10s. a bag.
Planters ..	£112,500	£237,500	£1,350,000, being 1,350,000 bags at £1 a bag.
Port Entries ..	1,078,876 bags	3,001,027 bags	10,000,000 bags.

Santos Stock available on September 30th, 1930, was 1,164,384 bags; the fixed minimum is 1,000,000 bags.
6th October, 1930.

COMPANY MEETINGS

ZINC MANUFACTURING COMPANY

PROGRESS AT DARTFORD AND TUNIS

PRICE OF SPELTER AND PRODUCTION

ADVANTAGE OF BOARD'S POLICY

MR. H. EDWIN COLEY'S VIEWS

The ORDINARY GENERAL MEETING of The Zinc Manufacturing Company, Limited, was held yesterday at Winchester House, Old Broad-street, London, E.C.

Mr. H. EDWIN COLEY (the chairman of the company), who presided, said:—Ladies and gentlemen,—Before I actually open the meeting I think possibly you feel, as I feel, that we should like to express our regret at the terrible tragedy that happened yesterday, which has added a burden of regret and sorrow to our already heavy responsibilities in this country. The country can ill-afford to lose men of that type at this time. (Hear, hear.)

The notice convening the meeting having been taken as read, the SECRETARY (Mr. H. M. Brand) read the report of the auditors.

The CHAIRMAN, continuing, said:—I take it that you will also hold as read the directors' report, a copy of which has been sent to all shareholders. (Agreed.) In presenting to you the first report and balance-sheet of this company there are several matters to which I desire to refer.

Reference is made in the directors' report to the death of Mr. Morrison. The board lost by that death a far-seeing and enthusiastic colleague. I lost a friend and an adviser who never failed to give me wise counsel and encouragement.

It was decided that our financial year should end on June 30 in each year and the accounts are therefore made up to that date.

ERECTION OF PLANTS

As you will recollect, the programme which was outlined in the prospectus included the erection of six plants at Dartford and the erection of further plants elsewhere, such plants being estimated to have a total output of 50,000 tons of spelter per annum. We intended and hoped to produce 5,000 tons of spelter in the first year.

The plant at Dartford was erected with commendable rapidity and was in a condition to commence operations by January 1, 1930. The usual period of "working in" the plant was then proceeded with, and the operations became increasingly successful so far as the percentage extraction from the ore was concerned. The Dartford plant was originally designed to be capable of handling approximately 72 tons of ore per day. Using high-grade ore this meant a possible extraction of 10,000 tons of zinc per annum.

During the same period steps were taken to erect a plant at Tunis of twice the capacity, in order to take advantage of cheap ore supplies and lower working expenses. I wish to say at this stage that the rapid constructional work which has been carried out both at Dartford and at Tunis has been achieved by the loyal and hard work of our staff, who have done everything they possibly could to speed up the work.

THE FALL IN PRICE OF SPELTER

As you are all aware, the price of spelter when this company was formed was £26 15s. per ton, and there was no indication at that time that anything unusual was likely to happen with regard to the price of spelter in the near future. The market price under normal conditions varies from week to week in comparatively small figures, but the steady and continuous drop in the price from the middle of last year until the present time has been not only very great but quite abnormal and certainly unexpected. It is not my function here to discuss the reasons for this, for no speculations of that kind can materially help us. It was, however, an entirely unexpected factor in our affairs which the directors had to take very seriously into consideration.

The original programme of capital expenditure was based on the available capital plus certain returns from production. It became evident early in this year that the company, until it had its constructional programme complete, could not hope to produce at a profit.

You will recollect that the estimated cost of production in our prospectus was £17 2s. 6d. a ton. There is no reason to doubt that this will prove to be a conservative figure when the company is in full production, but it must be quite clear to everyone that that figure or anything below it can only be reached when our plants are completed, and that until those plants are completed any production must necessarily mean one of two things—either that the material produced must be held for a rise in the price of spelter, or it must be sold at a loss.

SATISFACTORY RUNNING RESULTS

Your directors therefore decided not to press forward production merely in order to be able to say that they had completed or nearly completed the programme of production which they had outlined in the prospectus, and the plant at Dartford was run intermittently.

The advantage of this policy has been quite clearly shown. It has avoided the absorption of a large amount of capital in spelter which could not be sold and has met with results, as regards running, which are extremely satisfactory. It has been definitely ascertained that the plant at Dartford is capable of handling more ore per hour than the figure upon which the estimates were based, and the extractions which have been obtained in the last months at Dartford have also been higher than the percentage relied on in those estimates.

The organization at Dartford is combined with the research organization of Messrs. H. Edwin Coley, Limited, who are responsible to The N. C. Metal Company, Limited, for investigating, at no cost to The Zinc Manufacturing Company, Limited, possible improvements in the apparatus designed for working the process.

COST OF EXTRACTION

It became clear that a very great economy in the actual cost of extraction could be achieved if it were possible to increase the throughput of the plants to an appreciable extent, and obviously this could be done by lengthening the cylinders. The problem, however, was not merely a matter of lengthening but of adapting the special heating conditions to a longer area of cylinder. Messrs. H. Edwin Coley, Limited, have carried out experimental work in this connexion and have succeeded in proving that the peculiar and special conditions which were adopted for heating the cylinder were applicable to a longer one. This having now been definitely established, your directors have decided to increase the length of all the cylinders both at Dartford and at Tunis. The constructional operations for lengthening the cylinders are comparatively slight, and we expect to have our 18 cylinders completed early in 1931. By this means the plants will have a capacity for a throughput of suitable ore sufficient to provide an output of 50,000 tons of spelter per annum.

I need hardly point out that this important improvement will materially reduce our costs per ton of spelter produced, by reason of the fact that no increased labour is necessary, and also because overhead charges will be spread over a much larger output of spelter.

EXPECTED POSITION IN 1931

The position of the company at that time, as regards construction, will be that it will have 18 plants in running order capable of this throughput and a further 16 plants partly completed as regards manufacture but not yet erected, and therefore available without delay either for an extension of our existing plants or for installation at our own mines or at mines sufficiently under our control to warrant such a policy.

I need hardly point out that, while it is disappointing to the directors to have entered so soon into a period of trade depression, with the resultant heavy depreciation in the price of spelter, the company has the consolation that this has coincided with our construction period, when costs of production were bound to be high and when therefore it is not necessary nor in fact desirable to produce spelter. This obvious fact has enabled the company to hold its hand to some extent with regard to the second stage of the process—namely, the distillation of the product into spelter.

THE DISTILLATION PROCESS

It has long been my opinion and the opinion of those who are technically interested with me in this matter that our product could be distilled into spelter continuously and at a much lower cost than is possible by the normal method of distillation. Work has been proceeding under my direction for some time with a view to obtaining this result, and though the improvements in the distillation of the product into spelter have not yet been completed on a commercial scale they are now under large-scale test, from which we hope to receive satisfactory results. I cannot, therefore, say much about it at the moment, but we have every reason to believe it to be right, and in that case it will be a great advance indeed, and will tend to reduce still further our ultimate costs of the spelter produced. If, on the other hand, the result is not what we hope, then we shall proceed with the normal method.

The directors naturally did not anticipate that the first financial year would lead to any possibility of profit, and even if spelter had maintained its price this would not have been achieved, nor, I am sure, would the shareholders have expected it.

IMPORTANCE OF CHEAP PRODUCTION

It must be clear to everyone that the spelter market of the future lies open to the cheap producer. The artificial maintenance of prices by the limitation of output may be achieved, but it is not easy. That at least has been proved. I do not say that we should not welcome, and eventually be parties to, such limitation if it were in our interests that we should so participate, but we shall be the happier in our outlook if we know that in the event of such means failing once more to maintain prices or restrict output we shall be peculiarly able to meet the fierce competition of the open market because of our low costs and our favourable conditions. We know that we can treat almost every zinciferous material, whether high grade or low grade. As things stand at present our main concern must be to be ready to do so in sufficient quantities to reap a good return on our capital even if prices remain low, or, if and when prices rise again, to ensure substantial profits.

It is not my function to prophesy. The immediate future of the spelter market is still obscure. Our policy is, however, clear. We cannot tell you how far it may be wise to produce before our installations are complete. We do know that we must be in a position to produce at the lowest possible cost when the right moment comes. All our endeavours are towards that end.

EXPENSES TO BE REDUCED

Our overhead expenses will be reduced this year. Our capital should be used, in our opinion, to make our output large and our cost low, and, until that has been achieved, should not be used in the production of spelter for stock in the hope of a rise in the price.

I should not like to conclude without expressing my deep appreciation of the work of the company's present staff. The constructional work has been carried out rapidly and well, and the other work has been done efficiently and enthusiastically.

The Chairman concluded by moving the adoption of the report and accounts, which was seconded by Mr. H. ELIOT HOWARD, and, after questions had been answered, carried unanimously.

The retiring director, Mr. J. J. F. Guardiola, was re-elected, and the auditors, Messrs. Cooper Brothers and Co., were reappointed.

A hearty vote of thanks to the chairman and directors, officials and staff of the company concluded the proceedings.

TANGOEL RUBBER ESTATES

STRONG POSITION TO FACE THE FUTURE

The ANNUAL ORDINARY GENERAL MEETING of the Tangoel Rubber Estates, Limited, was held yesterday at Fenchurch House, Fenchurch-street, London, E.C.

Mr. WALTER HILLIERS (chairman of the company) presided.

The REPRESENTATIVE of the SECRETARIES (Messrs. Rowley, Davies and Co., Limited) having read the notice convening the meeting and the report of the auditors,

The CHAIRMAN said:—Gentlemen,—I regret the absence from this meeting of Sir Edward Rosling owing to illness.

The report gives you every possible information, so it is unnecessary for me to repeat it. I would only add that, the quality of Tangoel rubber being of the highest, it commands a substantial premium over standard grades, and this partly explains the excess of contract price as against current values.

It is a source of satisfaction that, even in times like the present, we were able to make a forward sale covering cost, and that, in spite of economies effected, the estate is reported as being in a condition in every way satisfactory. This tends to show that low costs are not conditional upon large areas or units, and that small estates can, under certain conditions, be worked very economically.

Owing to low expenditure on the one hand and our cash resources on the other, this company is in a strong position to face the future. As regards profit earned for last year, this would, as you have noticed, have allowed us to pay a substantially larger dividend but for the market situation.

I wish to put on record our appreciation of the work of our staff in Java, who have in these difficult times shown devotion and loyalty to the interests of the company.

The Chairman concluded by moving the adoption of the directors' and auditors' reports, and the declaration and payment of a final dividend of 2 per cent., making 5 per cent. for the year.

Mr. BASIL WORTHINGTON seconded the resolution.

Mr. LUCAS congratulated the board on their foresight in the matter of forward sales.

The resolution was carried unanimously, and the proceedings concluded with votes of thanks to the directors and to the staff in the East.

JUTE CONFERENCE

CALCUTTA, Oct. 6.—With a view to considering the jute situation representatives of the commercial interests of the city met in conference to-day under the auspices of the Bengal National Chamber, which submitted a suggestion for Government loans to the cultivators, the restriction of the cultivation of jute, and the establishment by the Government of an advisory jute board. The European representatives having no mandate from their constituents, the conference was adjourned until October 17.—*Reuter.*

RHODESIAN COPPER BORINGS

ROAN ANTELOPE COPPER.—Cablegram:—Preliminary assay results from Roan Antelope Extension Borehole No. 12, beginning at a depth of 2,604.9ft., indicate 24.06ft. true width of ore, averaging 2.94 per cent. sulphide copper. Included in the above there is 17.92ft. true width of ore, averaging 3.29 per cent. copper.

RHODESIAN SELECTION TRUST.—Cablegram:—Lunsobe Special Grant.—Preliminary assay results from Borehole No. 6, situated approximately 2,000ft. S.E. of Borehole No. 5, are as follows:—From 562.04ft. to 578.08ft., 14.96ft. true width, averages 2.39 per cent. sulphide copper. From 578.08ft. to 589.77ft., 10.80ft. true width, averages 1.39 per cent. sulphide copper. From 589.77ft. to 597.22ft., 7.00ft. true width, averages 3.41 per cent. sulphide copper. South Mutundu Special Grant.—Borehole No. 1 completed through ore horizon without encountering ore.

RHODESIAN CONGO BORDER CONCESSION.—Diamond Drill Hole N.E.41.—The hole has entered the lower or river lode horizon, and the following are the results reported to date:—

—	Core: Recovery	Total Copper	Sulphide Copper
	%	%	%
430ft. to 435ft.	58	3·8	0·5
435ft. to 440ft.	54	0·8	Not determined
440ft. to 445ft.	44	6·5	5·0
445ft. to 450ft.	40	4·1	4·1
450ft. to 455ft.	60	6·9	5·2
455ft. to 460ft.	52	7·1	6·8
460ft. to 465ft.	66	4·9	4·6
465ft. to 470ft.	75	7·6	7·4
470ft. to 475ft.	40	15·2	2·3
475ft. to 480ft.	80	5·0	2·0

DIAMOND DRILL HOLE N.E.43.—The hole has entered the lower or river lode horizon, and the following are the results reported to date:—

—	Core: Recovery	Total Copper	Sulphide Copper
	%	%	%
260ft. to 265ft.	90	4·8	2·0
265ft. to 270ft.	98	5·3	0·2
270ft. to 275ft.	98	2·4	0·1
275ft. to 280ft.	85	5·7	0·6
280ft. to 285ft.	80	2·3	0·1
285ft. to 290ft.	100	8·9	0·8
290ft. to 295ft.	100	13·8	1·5
295ft. to 300ft.	46	10·3	0·4
300ft. to 305ft.	34	14·5	1·6
305ft. to 310ft.	78	8·8	2·1

Other Mining News appears on page 22

MONEY MARKET

MORE SOVEREIGNS FROM AUSTRALIA

RIO EXCHANGE LOWER

The Money Market was well supplied with loanable funds yesterday, in spite of the fact that there are again no Treasury Bill maturities on Mondays this month. Supplies of money were increased by the distribution of the dividend on Two-and-a-Half per Cent. Consols. The general charge for both fresh loans for the night and for the renewal of advances carried at variable rates was 1½ per cent., balances being available at 1¼ per cent. towards the close of the day. Ayrshire Loan application money was re-lent in the market, a part of it until Thursday and Friday at 1½ per cent. Discount rates were maintained with difficulty, but brokers usually refused to work in three months fine bank bills below 2¼ per cent., and reported the purchase of fair lines of bills at 1-32 above this rate. There was a small inquiry, partly on Continental account, at 2 3-32 per cent., while home banks again bought December maturities at 2 per cent. The Bank received a further £1,000,000 in sovereigns, understood to be another consignment from Australia. Foreign exchanges showed little feature, apart from a relapse in the Rio exchange and erratic movements in the Spanish rate. To-day £958,000 of South African bar gold will be available in the bullion market. The latest mail steamer to leave Capetown for Southampton has on board £453,409 in bar gold and £250,000 in sovereigns; she is due on October 13.

The Bank rate is 3 per cent., to which it was reduced from 3½ per cent. on May 1. The banks' deposit rate is 1 per cent., and the deposit rates of the discount houses are 1 per cent. at call and 1¼ per cent. at notice.

Loans (per Cent.): Day to day	For short periods	Discount (Bank Bills) (per Cent.): 60 days	3 months	4 months	6 months
1¼–2	2	2 1/32–2 1/16	2⅛–2 5/32	2 3/16–2¼	2¼–2 5/16
Discount (Treasury Bills): 2 Mths. %	**3 Mths. %**	**Fine Trade Bills: 3 months**	**4 months**	**6 months**	
2 1/32–2 1/16	2⅛–2 3/16	3–3½	3¼–3½	3½–4	

JAPANESE BANK RATE LOWERED

The Bank of Japan has reduced its rate of discount from 5.48 to 5.11 per cent.—*Reuter.*

FOREIGN EXCHANGES

The New York rate was slightly less favourable to sterling, being finally 1-32c. lower at $4.85 31-32; the premium on forward dollars was 1-16c.-3-32c., one month, and 5-32c., three months. Small rises were shown by the French (123.84f.), German (20.41⅝m.), and Italian (92.80l.) rates, but several other Continental exchanges, including the Belgian (34.83¾b.), Dutch (12.04 15-16fl.), and Swiss (25.03⅛fr.), moved against sterling. Extreme weakness was at one time shown by Spanish pesetas, the Madrid rate touching the new record of 47.55p. A rally occurred later, however, the final quotation being 47.02½p. The Batavia exchange rose to 12.05⅛fl. There was a decline in the Hong-kong rate to 1s. 3⅞d., but the Shanghai market was closed and the exchange unquoted. Among the South American rates the Rio exchange fell sharply on the revolutionary reports, being finally a rather nominal market at about 4⅞d. The Lima exchange again moved against Peru.

The following table gives the range of telegraphic exchange quotations within which business was reported yesterday:—

Place	Method of Quoting	Par of Exch'nge	Oct. 6	Oct. 4
New York	$ to £	4.8666	4.85 29/32-86 1/32	4.85 15/16-86 1/16
Montreal	$ to £	4.8666	4.85 7/16-85⅝	4.85½-85⅝
Paris	Fr. to £	124.21	123.82-123.85	123.82-123.85
Brussels	Bel. to £	35.00	34.83-34.84	34.83½-34.84
Milan	Lire to £	92.46	92.78-92.82	92.78-92.82
Zurich	Fr. to £	25.2215	25.02⅞-03½	25.03-25.03¾
Athens	Dr. to £	375	374¾-375¼	374¾-375¼
Helsingfors	M. to £	193.23	192⅞-193⅛	192⅞-193⅛
Madrid	Pts. to £	25.2215	46.85-47.55	46.89-47.10
Lisbon	Escu. to £	—	108⅛-108⅜	108⅛-108⅜
Amsterd'm	Fl. to £	12.107	12.04¾-05¼	12.04⅞-05¼
Berlin	M. to £	20.43	20.41¼-42¼	20.41¼-42¼
Vienna	Sch. to £	34.58½	34.42-34.45	34.41-34.44
Budapest	Pen. to £	27.82	27.75-27.78	27.75-27.78
Prague	Kc. to £	164.2527	163¾-163⅞	163¾-163⅞
Warsaw	Zloty to £	43.38	43 5/16-43 7/16	43 5/16-43 7/16
Riga	Lats to £	25.2215	25.20-25.25	25.20-25.25
Bucharest	Lei to £	813.6	817-819	817½-818½
Constan'ple	Pst. to £	110	1,025‡	1,025‡
Belgrade	Din. to £	25.2215	274⅜-274½	274⅛-274⅝
Kovno	Lit. to £	48.66	48⅝-48⅞	48⅝-48⅞
Sofia	Lev. to £	673.659	668-673	668-673
Reval	E.Kr. to £	18.159	18.20-18.27	18.20-18.27
Oslo	Kr. to £	18.159	18.15¾-16¼	18.15¾-16¼
Stockholm	Kr. to £	18.159	18.08½-09¼	18.08¾-09¼
Copenh'g'n	Kr. to £	18.159	18.15½-16¼	18.15½-18.16
Alexandria	Pst. to £	97½	97 7/16-97 9/16	97 7/16-97 9/16
Bombay	Per rup.	18d.	1/5 25/32-1 1/16	1/5 25/32-1 1/16
Calcutta	Per rup.	18d.	1/5 25/32-1 1/16	1/5 25/32-1 1/16
Madras	Per rup.	18d.	1/5 25/32-1 1/16	1/5 25/32-1 1/16
Hong-kong	Per dol.	—	1/3½-1/4	1/3 9/16-1/4⅛
Kobe	Per yen	24.58d.	2/0 15/32-2/0½	2/0 15/32-2/0½
Shanghai	Per tael	—	1/7-1/7 15/16	1/7-1/7 15/16
Singapore	Per dol.	2/4	2/3 13/16-2/4	2/3 13/16-2/4
Batavia	Fl. to £	12.107	12.05⅛-05⅝	12.04⅝-05⅛
Manila	Per dol.	24.666d.	2/0 5/16	2/0 5/16
Rio de Jan.	Per mil.	5.899d.	4⅞-5‡	5 7/32-5 9/32
B. Aires	Per dol.	47.577d.	39½-39⅝	39 7/16-39 9/16
Valpar'iso†	$ to £	40	39.96	39.96
M'video	Per dol.	51d.	39¾-40¼	39¾-40¼
Lima†	Soles to £	12.166	14.75	14.70
Mexico	Pesos to £	9.76	10.20-10.40	10.20-10.40

† 90 days. ‡ Nominal.

EMPIRE EXCHANGE RATES

BUYING RATES PER £100

—	Demand	30 days' sight	60 days' sight	90 days' sight
On:—	£ s. d.	£ s. d.	£ s. d.	£ s. d.
Australia	92 12 6	92 1 3	91 10 0	90 18 9
New Zealand	93 17 6	93 6 3	92 15 0	92 3 9
Africa & Rhodesia	98 15 0	98 2 6	97 10 0	96 17 6

SELLING RATES

—	Cable Transfers	Demand
On:—	£ s. d.	£ s. d.
Australia	93 17 6	93 10 0
New Zealand	95 7 6	95 0 0
South Africa	99 15 0	99 12 6
Rhodesia	99 16 3	99 13 9

SOUTH AMERICAN EXCHANGES

Country	Method of Quoting	Parity	Latest sight rate	Previous sight rate
Ecuador	Sucres to £	24.3325	24.60	24.57
Venezuela	Bolivares to £	25.25	26.30	26.39
Colombia (Bogota)	Pesos to £	5.00	5.04½	5.03½
Nicaragua	Cordobas to £	4.87	4.92	4.92
Salvador	Colones to £	9.73	10.14	10.15
Bolivia	Bolivianos to £	13.33	13.41	13.50

The Bank of England yesterday announced the receipt of £1,000,000 in SOVEREIGNS from abroad and the sale of £15,483 in BAR GOLD. Since Wednesday last there has been a net influx of £2,007,285, as shown below:—

ARRIVALS	£	WITHDRAWALS	£
Oct. 2	Nil	Oct. 2—Bar gold	5,173
Oct. 3—Sovs.	1,070,000	Oct. 3—Bar gold	17,349
Bar gold	37	Sovs.	6,000
Oct. 4	Nil	Oct. 4—Sovs.	10,000
		Bar gold	8,747
Oct. 6—Sovs.	1,000,000	Oct. 6—Bar gold	15,483
		Net influx	2,007,285
Total	£2,070,037	Total	£2,070,037

Net influx for 1930 to date, £9,835,150; net efflux for 1929 (according to the published movements of gold), £8,228,489.

In the BULLION MARKET the price of BAR GOLD was lowered ½d. to 84s. 11½d. per oz.

SILVER was a very quiet market, the Shanghai and Bombay markets being closed, and the price fell 1/16d. to 16 7/16d. per oz. for both spot and forward delivery.

SAN PAULO COFFEE LOAN SERVICE

The returns for the third month's operation of the scheme of the State of San Paulo Seven per Cent. Coffee Realization Loan, 1930, show that the yield of the special tax of 3s. a bag on port entries (including coffee purchased and stored by the Government), which is remitted to London and New York for the service of the loan, amounted for September to £214,390. This makes the total for the three months to date £580,086. The minimum total to be received under the scheme for the year ending June 30, 1931, is £1,905,000.

The due sums for redemption purposes—£62,500 from the sale of Government coffee and £112,500 from the sale of planters' coffee—were received during the month.

Port entries for September amounted to 1,078,876 bags, making 3,001,027 bags for the three months. The minimum for the year to June 30 next is 10,000,000 bags.

The Santos stock available on September 30 last was 1,164,384 bags; the fixed minimum under the scheme is 1,000,000 bags.

COMPANY RESULTS

INSURANCE DIVIDENDS

The dividends shown in the following table are those announced on the Ordinary capitals (unless otherwise indicated) of the companies mentioned, and are the actual rates being paid (as distinct from the rates per annum):—

Company	Div.		Corresponding div.	Date payable	Total for year	Prev. year
		%	%		%	%
Assoc. Dyers and Cleaners	Int.	2½	3 1-3	Oct. 31	—	—
Broken Hill Sth.	Int.	2½	7½	Nov. 21	—	—
Licenses and Gen. Insce.	Int.	6	Same	—	—	—
Liverpool & Ldn. & Globe Insce.	Int.	33¾	31¼	Nov. 15	—	—
Ldn. Cty. Free. & Leasehold Pps.	Int.	5	4½	Nov. 1	—	—
Royal Insurance	Int.	32½	30	Nov. 15	—	—

BAKER, DUNCOMBE AND CO.

The balance-sheet of Baker, Duncombe and Co., of 36, Lombard-street, E.C.3, as at September 30 last shows a liability on deposits and loans and bills re-discounted (including contingency, rebate, and sundry accounts) of £10,082,135, which compares with £8,054,080 as at September 30, 1929. On the assets side, bills discounted (including re-discounts) appear at £9,447,556 (against £7,304,213), investments at £775,000 (against £876,870), and cash at £104,656 (against £110,311). The total of the balance-sheet is £10,332,135 (against £8,304,080).

LONDON AND STRATHCLYDE TRUST

The second accounts of the London and Strathclyde Trust, covering the year ended August 31 last, show a net revenue of £22,177 (against £19,220 in the first accounting period of 16 months). The Preference dividend takes £11,969, a sum of £2,000 has been applied in reduction of Debenture stock discount and issue expenses, and it is proposed to pay a dividend of 5 per cent., less tax, on the Ordinary shares, absorbing £7,854. The carry-forward is increased from £694 to £1,048. A valuation as at August 31 of the investments shows a total of £797,709, as compared with the balance-sheet figure of £953,552, showing a depreciation of £155,843, equal to 16.34 per cent. Meeting, October 15.

BATU RATA (SUMATRA) RUBBER

After again writing off £3,000 for depreciation of buildings, &c., and amortization of mature areas, the profit of the Batu Rata (Sumatra) Rubber Plantations for the year ended June 30 amounted to £1,776 (against £7,360 for 1928-29). This is added to £6,299 brought forward, making £8,075. In view of the low price of rubber and the need of all available cash resources, the directors cannot recommend the payment of a dividend, and the balance of £8,075 is to be carried forward. The crop of 642,961lb. compares with 680,066lb. for 1928-29—the May tapping holiday scheme accounting for the decrease. The net sale price fell from 9.84d. to 8.01d. per lb. Costs per lb. are not stated in the report. Meeting, October 14.

J. HEPWORTH AND SON

The net profit of J. Hepworth and Son, wholesale and retail clothiers, for the year ended July 31, amounted to £86,533, which compares with £100,756 for the preceding year. The Six per Cent. Preference share dividend again takes £6,000, but that on the Seven per Cent. Preference shares requires a larger amount (£28,911, against £17,500), owing to the issue of 250,000 new £1 shares of this class during the year. The directors are reducing the dividend on the Ordinary shares from 10 per cent. to 8 per cent., and the allocation to reserve, at £10,000, is halved. It is also proposed to write off the balance of the cost of the new issue, amounting to £2,784, the carry-forward being reduced from £21,384 to £19,922. The total costs in connexion with the new issue were £15,284, of which £12,500 was met by the premium on the issue. Meeting, October 14.

SOUTH WESTERN INVESTMENT TRUST

The second accounts of the South Western Investment Trust for the year ended August 16 show a net revenue of £8,726 (against £8,605 for the first accounting period of approximately 16½ months). After allowing for the Preference stock dividend, £4,725, it is proposed to pay a dividend of 4 per cent. on the Ordinary shares, taking £2,480, and to write off one-fourth of the preliminary expenses, £1,260, the carry-forward being increased from £345 to £606. The profit on the realization of investments during the year has been carried to the credit of capital reserve, increasing it to £5,287, which has been applied in reducing the book value of investments. A valuation of the investments as at August 16 showed in the aggregate a depreciation of 17¾ per cent. as compared with the figure at which they stand in the balance-sheet—namely, £304,062. It has been decided to close the year in future on October 31, and the next accounts will be made up to October 31, 1931.

LANKA PLANTATIONS

The accounts of the Lanka Plantations Company for the year ended June 30 show a profit of £26,844 (against £31,619 for 1928-29), before providing £642 (against £1,541) for income-tax. The reserve again receives £2,500, raising it to £50,000, and a final dividend of 10 per cent. is proposed on the Ordinary shares, making 15 per cent. for the year (against 17½ per cent.). The Preference dividend requires £1,800. The amount to be carried forward is slightly higher at £2,294 (against £2,203). A tea crop of 1,413,167lb. (against 1,387,258lb.) was plucked off 2,283 acres (against 2,285 acres), giving an average yield of 619lb. an acre, thus constituting a new record for the company. The net average price showed a decline of 0.66d. to 17.82d. per lb., and the cost of production, f.o.b., Colombo, was also lower, being 11.47d. (against 11.88d.) per lb. The rubber crop declined from 179,544lb. to 164,603lb.; the net average price was again lower at 6.61d. per lb. (against 8.22d.). Meeting, October 15.

SIPUT TIN

The report of the Siput Tin Company for the year ended April 30 states that the erection of the dredger was successfully completed by the end of December, 1929, and during the four months, January to April, 1930, 271,050 yards were treated, the amount of tin ore won being 48.60 tons, with an average assay of 73.67 per cent. To enable the company to continue operating, Messrs. Guthrie and Co. (the company's secretaries) agreed to increase their advance to the company from £25,000 to £40,000 at 7½ per cent. per annum, repayable on or before March 31, 1932. It is stated that initial operations, consisting of opening out the paddock and thereafter dredging through previously mined ground, were naturally the least productive and most costly. This coincided with the heavy fall in the price of tin, and in consequence the four months' operations resulted in a loss of £2,258. To this falls to be added interest on loan, amortization of property and dredge, and depreciation of buildings and machinery, amounting to £4,928, giving a total debit balance of £7,186 to be carried forward. Meeting, October 15.

BRAZILIAN MARKETS

RIO DE JANEIRO, Oct. 4.—EXCHANGE on London was nominally quoted ⅛d. lower at 5¼d. The COFFEE market was quiet but steady, with No. 7 New York standard unchanged at 13$625. Receipts were 13,000 bags, making 851,000 bags for the season to date, against 811,000 bags a year ago. Clearances were nil to the United States, 1,000 bags to Europe, and 2,000 bags elsewhere. The stock shows an increase at 308,000 bags, and compares with 268,000 bags a year ago. Clearances during the past week amounted to 33,000 bags to the United States and 29,000 bags to Europe. At SANTOS No. 4 New York standard again quoted 21$000. Receipts were 29,000 bags, which makes 3,167,000 bags for the season to date, against 2,193,000 bags a year ago. No clearances were reported. The stock has again been adjusted, and is now estimated at 1,159,000 bags, against 889,000 bags a year ago. Purchases for the United States during the past week amounted to 147,000 bags and for Europe 44,000 bags, while clearances were 169,000 bags to the United States and 46,000 bags to Europe.

MEAT AND FISH

LONDON, Oct. 6.—SMITHFIELD MEAT (Official Report).—Supplies amounted to 2,198 tons, made up of 722 tons of British and Irish produce, and 1,476 tons of imported. Imports formed 67.2 per cent. Prices ruled as follows:—

BEEF (per 8lb.).—National Mark.—Scotch, short sides, select, 7s. 2d. to 7s. 4d.; prime, 6s. 8d. to 7s. 2d.; long sides, select, 6s. 6d. to 6s. 8d.; prime, 6s. 4d. to 6s. 6d.; English, long sides, T.K., select, 5s. 6d. to 5s. 8d.; prime, 5s. 4d. to 5s. 6d.; good, 5s. 2d. to 5s. 4d.; Irish, long sides (Birkenhead killed), select, 5s. 6d.; prime, 5s. 2d. to 5s. 4d.; good, 4s. 10d. to 5s. 2d. General prices (including National Mark).—Scotch, short sides, 6s. 8d. to 7s. 4d.; long sides, 6s. 4d. to 6s. 8d.; English, long sides, 5s. 2d. to 5s. 8d.; hindqrs., forerib, and flank (Kosher), 5s. 6d. to 6s.; Irish (Birkenhead killed), sides, 4s. 10d. to 5s. 6d.; hindqrs., forerib, and flank (Kosher), 5s. 4d. to 5s. 8d.; States and Canadian (Birkenhead killed), 4s. 4d. to 4s. 8d.; Argentine, hindqrs., chilled, 5s. to 5s. 4d.; foreqrs., chilled, 3s. 3d. to 3s. 5d.; Uruguayan, hindqrs., chilled, 4s. 7d. to 4s. 9d.; foreqrs., chilled, 3s. 2d. to 3s. 3d.; Australian, hindqrs., frozen, 3s. 6d. to 3s. 10d.; crops, frozen, 2s. 8d. to 2s. 9d.

MUTTON (per 8lb.).—Scotch, 7s. 4d. to 8s. 4d.; tegs, 7s. 8d. to 8s. 8d.; English, 6s. 8d. to 8s.; tegs, 8s. to 8s. 8d.; ewes, 3s. 4d. to 4s. 4d.; New Zealand, wethers, 3s. 8d. to 4s. 8d.; ewes, 2s. 6d. to 2s. 10d.; Australian, wethers, 2s. 10d. to 3s. 4d.; Argentine, wethers, 3s. to 3s. 10d.

PORK (per 8lb.).—English (10st.), 8s. to 8s. 8d.; (10st. to 15st.), 6s. to 8s.; (15st. to 20st.), 5s. 4d. to 6s.; (over 20st.), 4s. 8d. to 5s. 4d.; Irish (crate), 5s. 8d. to 7s. 8d.; New Zealand, 5s. 10d. to 6s. 6d.; Australian, 5s. 10d. to 6s. 2d.; Argentine, 5s. to 5s. 4d.; sows, 4s. 6d. to 4s. 10d.

LAMB (per 8lb.).—Scotch, Hill, 6s. 8d. to 8s. 4d.; Irish, 7s. 4d. to 8s.; Birkenhead killed, 7s. 4d. to 8s.; New Zealand, 5s. to 6s. 4d.; Argentine, 4s. 4d. to 5s. 8d.

VEAL (per 8lb.).—English, fat, 6s. 4d. to 8s.; specials, 8s. 4d. to 9s.; bobbies, 5s. to 5s. 8d.

POULTRY, GAME, &C.—Surrey chickens, per lb., 1s. 1d. to 1s. 5d.; country, 11d. to 1s. 1d.; small, 10d. to 1s.; Irish, fatted, 1s. to 1s. 1d.; lean, 9d. to 1s.; Belgian, 1s. 3d. to 1s. 5d.; Dutch, yellow, 11d. to 1s. 1d.; white, 1s. 2d. to 1s. 3d.; Hungarian, 11d. to 1s. 1d.; hens, English, old, 7½d. to 9½d.; ducklings, country, 8½d. to 10½d.; Aylesbury, 11d. to 1s. 1d.; geese, English, 8d. to 10d.; Irish, 7d. to 9d.; rabbits, wild, 4d. to 7d.; grouse, best, young, 3s. 9d. to 4s.; seconds, 2s. 6d. to 3s.; old, 1s. 3d. to 1s. 5d.; partridges, young, large, 1s. 10d. to 2s. 2d.; small, 1s. to 1s. 9d.; old, 9d. to 10d.; hares, English, 2s. 9d. to 3s.; leverets, 1s. 6d. to 1s. 9d.; pheasants, 3s. 9d. to 4s.; small, 2s. to 2s. 9d.

BILLINGSGATE FISH.—Consignments totalled 771 tons. Most of the prime classes sold at recent rates, but the supply of plaice, haddocks, and cod was not equal to the demand, and prices advanced. Quotations:—Soles, 1s. 8d. to 1s. 11d.; slips, 1s. 7d. to 1s. 9d.; mullet, 2s.; whitebait, 2s.; lobsters, 10d. to 1s. 9d.; crabs, 2d. to 1s. 3d.; prawns, 4s. per lb.; dory, 4s.; turbot, 12s. to 15s.; brill, 11s. to 14s.; lemon soles, 7s. to 14s.; halibut, 14s. to 16s.; witches, 8s. to 12s.; live cod, 5s. to 7s.; plaice, 5s. to 13s.; dry haddocks, 6d. to 10d. (per lb.); haddocks, 3s. to 6s.; mackerel, 2s. to 2s. 6d.; whiting and conger eels, 2s. to 4s.; gurnet, fresh English and Scotch herrings, 2s. to 3s.; skate, 4s. to 6s.; roker, 7s. 6d. to 8s. 6d.; hake, 9s. to 11s. per stone; live eels, 10s. to 22s. per draught; bloaters, 4s. to 5s.; kippers, 3s. 6d. to 7s. 6d.; red herrings, 5s. 6d. to 7s. 6d.; fillets, 3s. 3d. per box; Whitstable native oysters, 30s. to 46s.; Dutch native oysters, 6s. to 26s.; Brittany and French relaid, 14s. to 24s.; Pyefleet, 42s. to 65s.; Dutch, 12s. to 30s.; Portuguese, 7s. to 8s.; American blue point, 10s. to 10s. 6d. per 100; English brown shrimps, 9d. to 1s.; pink and Dutch, 1s. to 1s. 6d. per gallon.

HOME COMMERCIAL MARKETS

COPPER FIRMER

LONDON (THE BALTIC EXCHANGE), Oct. 6.—WHEAT.—Owing to lower week-end advices from America and reports of beneficial rains in Argentina and New South Wales, the market was easier, but a fair amount of business was done at the lower prices. Business was done of part cargo, 3,000 tons, South Australian, per Vinstra, early Oct., and 4,500 tons part cargo, West Australian, per Port Victor, afloat, sold at 29s. 9d. to Liverpool, while on Saturday 4,600 tons, balance of cargo of New South Wales, per West Lynn, B/L, Oct. 1, sold to Italy at 30s. 3d., bags basis, and 6,500 tons per King John, early Oct. loading, at 29s. 9d., bulk to U.K. For Pacific, white, Oct., and a part cargo, Nov., 30s. 9d. was asked, and 30s. 3d. for Australian, afloat. Parcels were obtainable at 3d. to 6d. per qr. decline, but, excepting for Russian, in which a fair trade was done, buying was slow. Russian, afloat (on samples), sold at 25s. 6d. to 28s.; Oct. at 25s. 6d. to 27s. 9d.; and Nov. at 25s. 3d. to 27s. 6d.

The wheat futures market closed 8d. to 9d. under Saturday's final values. Business was done in Manitoba grade, Nov., at 28s. and 28s. 0½d.; Jan. at 28s. 7d.; and March at 29s.

MANITOBA GRADE

Per 480lb.	Open'g values	1.15 values	3.15 call	Closing values	Prev. closing values
	s. d.	s. d.	s. d.	s. d.	s. d.
Nov.	28 1	28 0½	28 0	27 11	28 7
Jan.	28 8	28 7	28 6½	28 6	29 2
March	29 3	29 1	29 0	29 0	29 9
LONDON GRADE					
Dec.	27 9	27 9	27 8	27 7	28 3
Feb.	27 9	27 9	27 8	27 7	28 3

MAIZE.—Cargoes were quiet at about late rates. La Plata, 5,800 tons, per Kildale, Oct. 15 sailing, sold at 21s. 7½d. This quality, on passage, loading and Oct., was offered at 21s. 6d., Nov. at 21s. 9d., and Dec. at 22s. Parcels sold quietly and the tendency of prices was easier. La Plata, per Inverbank, afloat, sold at 21s. 4½d., Oct.-Nov. at 20s. 10½d. and 20s. 9d., and Nov.-Dec. to Liverpool at 21s. 3d.

BARLEY closed quiet with an easier tendency. For Danubian, Oct., 14s. 6d. was asked, and 14s. 9d. for Nov. OATS were steady. La Plata, Oct., 11s. 9d.; Nov., 12s.; and Dec., 12s. 3d. Chilean, Jan., sold to Liverpool at 12s. 6d.

There was a good attendance at Mark-lane and a fair business was recorded at mostly better prices. Home-grown wheat was offered at 29s. to 31s. per 504lb. Imported wheat was firm and 3d. to 6d. dearer. No. 1 hard Manitoba (Atlantic), ex ship, 34s.; (Vancouver), 33s. 6d.; No. 1 Northern Manitoba, 33s. 3d.; (Atlantic), 33s. 9d.; No. 2, 33s.; (Vancouver), 32s. 9d.; No. 3 (Atlantic), 32s. 3d.; No. 6 Manitoba, 25s. 9d.; No. 2 mixed durum, 30s.; Russian (on sample), landed, 29s. 6d.; Baruso, 61½lb., ex ship, 29s. 6d.; Australian, 31s. 6d.; and choice white Karachi, 31s. per 496lb. Flour was quietly steady. London straight run, 28s. to 29s.; and country straight run, 25s. 6d. to 27s. per 280lb. Maize ruled firm. La Plata, landed, 24s. 6d.; ex ship, 22s. 9d.; and No. 2 white flat African, 21s. per 480lb. Barley was steadily held. English malting, 25s. to 52s.; English feed, 21s. to 22s. 6d.; Californian (old), landed, 30s. to 35s.; (new) ex ship, 30s. to 41s.; and Chilean brewing, ex store, 30s. to 35s. per 448lb. Persian, ex ship, 14s. 6d.; and Danubian and Russian, 15s. 3d. per 400lb. Oats were firm, and imported was held for 3d. advance. English, 20s. to 22s., and (new) 17s. to 19s. per 3cwt. La Plata, landed, 13s. 6d.; ex ship, 12s. 6d.; mixed feed, 11s. 6d.; landed, 11s. 9d.; Chilean white, 24s.; ex ship, 21s. 9d.; mixed Chilean white, 17s. 9d.; and Chilean tawny, 13s. 6d. German, landed, 23s. per 320lb. Wheatfeed steady. Middlings, 5s. to 5s. 3d.; fine middlings, 7s.; bran, 4s. to 4s. 6d.; and broad bran, 4s. 9d. to 5s. 3d. per cwt. Oatmeal maintained. Fine Midlothian, 18s.; Scotch, 13s. to 13s. 6d.; American, 14s. 6d.; and Canadian and American rolled oats, 15s. to 15s. 6d. per 112lb.

LIVERPOOL, Oct. 6.—WHEAT.—Shipment parcels were quiet and 3d. to 6d. per qr. lower. There were sellers of No. 1 N. Manitoba, Oct., at 31s. 1½d.; No. 2, 30s. 3d.; No. 3, 29s. 6d.; No. 4 Manitoba, Oct., 28s. 6d.; No. 6, 23s. 6d.; No. 2 mixed durum, Oct., 28s. 3d.; No. 1 hard winter, Oct., 29s. 6d.; No. 2, 29s.; Australian, afloat, 30s. 3d.; white Western Pacific, Oct.-Nov., 29s. 3d.; Rosafe, 62lb., Oct., 28s. 4½d.; Nov., 28s. 9d. Business covered South Australian, arrived, at 30s. and No. 2 N. Manitoba, Nov., at 30s. 6d. Spot parcels were quiet at about late rates. Graded wheat futures opened easy, 1½d. to 2¼d. per cental lower on reports of rain in Australia and cheaper c.i.f. offers, with some pressure to sell Canadians. The market later ruled steady, owing to shorts covering and some speculative buying, but fell away again, following lower opening Argentine and American advices, closing quiet, 1½d. to 2d. lower on the day. Sales amounted to 400 loads. Tenders against current month, nil; the total since the beginning of the month amounts to 14,334 original centals.

GRADED WHEAT FUTURES

Per 100lb.	Open'g values	Business done: Highest	Lowest	Official settlement prices	Closing values	Prev. closing values
	s. d.	s. d.	s. d.	s. d.	s. d.	s. d.
Oct.	—	6 0⅞	6 0⅝	6 0	6 0¾	6 2¼
Dec.	6 0½	6 0½	6 0	6 0	6 0⅝	6 2⅛
March	6 1¼	6 1½	6 0	6 1	6 1⅝	6 3⅛
May	6 3	6 3⅛	6 2⅞	6 3	6 3¼	6 5¼

MAIZE.—Shipment parcels were in quiet demand. River Plate, arrived, sold at 21s. 9d., and Nov.-Dec. at 21s. 3d., with sellers of afloat and loading at 21s. 3d.; Oct.-Nov., 21s.; Nov.-Dec., 21s. 3d.; Dec.-Jan., 21s. 6d.; Dan./Gal./Fox., Dec., 21s. 9d.; No. 2 white flat African, Oct.-Nov., 21s.; No. 4 flat yellow African, Oct.-Nov., 21s. 6d.; No. 6 round yellow, Oct.-Nov., 22s. Spot parcels were steady to the turn dearer.

OATS.—Shipment parcels steady. Chilean, tawny, afloat, sold at 13s. and 13s. 3d., with sellers of River Plate, f.a.q., Nov., 12s.

FLOUR was steady but quiet.

The following are the stocks in public warehouses for the week ended Oct. 6:—

—	Wheat	Maize	Barley	Oats
Liverpool	49,792	13,720	2,324	1,633
Manchester	22,880	4,903	232	846
Total, tons	72,672	18,623	2,556	2,479
Total last week	66,898	16,345	816	2,756

COTTON

LIVERPOOL, Oct. 6.—A fair amount of activity was reported on the spot market to-day, buyers being attracted by the lower prices. American were quoted 7 points down: middling, 5.62d. Brazilian and Peruvian were generally 7 points lower; Pernam fair, 5.67d.; g.f. smooth, 6.22d.; and g.f. Tanguis, 6.32d. Egyptian were reduced 20 to 30 points; f.g.f. Sakellaridis, 9.60d. and f.g.f. Upper, 7.40d.; African fell 7 points; middling West, 5.72d. and g.f. East 6.67d. East Indian unchanged to 10 points lower; fine m.g. Broach, 4.20d., and fine No. 1 Oomra, 3.75d.

American futures opened 5 to 7 points lower on hedge selling and realizations, the latter being influenced by "bearish" week-end cable advices. The fall was increased afterwards owing to the weakness of Egyptian futures, and at midday values showed a loss of 7 to 9 points. Further liquidation was influenced in the afternoon by increased private estimates of the crop, but trade calling and "bear" covering rallied the market towards the end, the close being quiet at a net loss of 6 to 10 points. Liverpool closing prices:—Oct., 5.48; Jan., 5.63; March, 5.74; May, 5.83. New York noon prices:—Oct., 10.13; Jan., 10.46; March, 10.66; May, 10.86.

Egyptian futures.—Sakellaridis contracts opened 24 points lower following the sharp break in Alexandria, due to the Egyptian Government estimating the crop at 8,420,435 cantars, and further declined under local and Alexandria selling, closing barely steady at a fall of 32 to 34 points. Closing prices:—Oct., 8.45; Nov., 8.55; Dec., 8.54; Jan., 8.60; Feb. and March, 8.78; April and May, 8.93; June to Oct., 9.04. Upper contracts closed quiet at a general decline of 14 points. Closing values:—Oct., 6.41; Nov., 6.45; Dec., 6.52; Jan., 6.57; Feb., 6.65; March, 6.70; April, 6.81; May, 6.83; June, 6.87; July and Aug., 6.94; Sept. and Oct., 6.93.

Empire futures closed barely steady, unchanged to 8 points lower on the day. Closing prices:—Oct., 5.44; Nov., 5.41; Dec., 5.47; Jan., 5.51; Feb., 5.57; March, 5.63; April, 5.65; May, 5.73; June, 5.76; July, 5.81; Aug. and Sept., 5.84; Oct., 5.91.

Description	Sales: To-day	So far this week	Exports: To-day	So far this week	Imports: To-day	So far this week
American	2,900	5,540	100	200	—	—
Brazilian, &c.	1,000	1,500	—	—	—	916
Peruvian, &c.	1,500	2,000	—	—	—	—
African, &c.	950	1,700	—	—	—	436
Egyptian, &c.	450	1,000	—	—	—	—
E. Indies, &c.	200	260	—	—	—	—
Totals—This week	7,000	12,000	100	200	Nil	1,352
Last week	7,000	14,000	200	300	Nil	Nil

Amer. Futures Delivery—	To-day: Hgh'st	L'west	Closing	Prev. day: Hgh'st	L'west	Closing
October	5.49	5.47	5.48	5.56	5.54	5.54
November	5.53	5.53	5.52	—	—	5.58
December	5.59	5.57	5.58	5.64	5.64	5.64
January	5.64	5.61	5.63	5.72	5.67	5.69
February	—	—	5.68	—	—	5.74
March	5.75	5.73	5.74	5.83	5.79	5.80
April	—	—	5.77	—	—	5.84
May	5.85	5.82	5.83	5.93	5.89	5.90
June	—	—	5.87	—	—	5.93
July	5.94	5.91	5.91	6.02	5.98	5.99
August	—	—	5.94	—	—	6.02
September	5.96	5.96	5.96	—	—	6.05
October	6.04	6.00	6.00	6.10	6.10	6.10

The Alexandria General Produce Association quote fully good fair futures (in 100ths of a dollar per cantar of 99·05lb.) as follows:—

—	To-day: 1st report	Close	Previous close
Ashmouni, Oct.	11.58	11.46	11.86
Dec.	11.82	11.75	12.16
Sakellaridis, Nov.	17.95	17.82	18.55
Jan.	18.20	18.09	18.82
March	—	18.51	19.23

Receipts to-day, 10,119 bales, against 17,667 two day last year.

MANCHESTER, Oct. 6.—The tone continued brighter. Cloth inquiry from India was more general, but there was no sign of bulk operations. Calcutta sent inquiries for standard styles of bleaching jaconets, and a steady trade was done for Karachi, Madras, and up-country markets in light bleaching cloths. Little was done in printing cloth. A moderate trade was arranged for South America and some of the Continental countries. Home trade operations were fairly numerous and covered an extensive range of cloths, but individual orders were invariably for small quantities. Some moderate weights of coarse and medium qualities of American yarn were sold, but speaking generally the yarn turnover was disappointing.

WOOL

LONDON, Oct. 6.—The Colonial wool auctions were resumed with offerings of 8,908 bales, which included 1,717 bales of reconditioned wool. New Zealand crossbred descriptions predominated, and sellers were meeting the market freely among slipe grades, most of which were secured for Yorkshire at recent prices; a good supply of the "Gear" brand amounting to 340 bales was all cleared, the best lots of slipe "first" crossbred lambs at 10d.; similar descriptions represented in 400 bales marked "C M C/Eclipse" also had a good sale, only a few lots being withdrawn, the best half-bred lambs selling at 9d.; greasy crossbreds sold within the range of 5½d. to 10½d., but a large proportion of these grades was withdrawn, the bids failing to reach sellers' limits. The Australian merino selection of 3,155 bales mainly consisted of scoured qualities, but the bids put forward being much below sellers' limits the major portion was withdrawn; the best of this class of wool sold were included in speculators' lots from New South Wales and Queensland, which realized 21d. and 20½d. respectively. The catalogues were made up of 748 bales from New South Wales, 704 Queensland, 772 Victorian, 637 West Australian, 324 Tasmanian, 4,006 New Zealand, and 1,717 bales of reconditioned wool. The last-named descriptions were mostly New Zealand greasy crossbred clips, which were practically all sold at prices ranging from 5½d. to 8½d.

BRADFORD, Oct. 6.—The very low prices quoted for wool tops and yarns has led to more inquiry although the amount of new business placed is still very small which indicates the marked lack of confidence and the apprehension that prices may go still lower. This undoubtedly causes orders for partially and fully manufactured goods to be held back, but the greater number of inquiries made this week encourage the belief that some buyers are of opinion that it is advisable to cover part of their requirements as conditions are so much in their favour for the moment. Prices for materials of all qualities are very irregular and some very low prices have been accepted by spinners in order to secure work for their machinery. Many believe there is little hope of satisfactory trading conditions being established until the market has been tested by the offering of the new wools in South America and New Zealand as well as in Australia and the Cape, which will not be until sometime in November. Prices of tops nominally are as follows:—64's, warp, 26d.; average, 25d.; 56's, 17d.; 50's, 15d.; 40's, prepared, 12½d.

SEEDS AND OILS

LONDON (the BALTIC EXCHANGE), Oct. 6.—LINSEED closed quiet at 2s. 6d. to 5s. per ton decline for La Plata new crop. Calcutta, Oct.-Nov., to London, £15 nom.; bold Bombay, Oct.-Nov., £15 10s., nom.; La Plata, Oct.-Nov., to Hull, £12 15s.; Nov.-Dec., £12 12s. 6d.; Dec.-Jan. (new), £12 2s. 6d.; Jan.-Feb. and Feb.-March, £12 1s. 3d., sellers. RAPESEED was quiet. Toria, Oct.-Nov., to Hull/Cont., £11 12s. 6d.; Dec.-Jan. (new), £11 2s. 6d., sellers. COTTONSEED was dull. Egyptian black, to Hull, Oct.-Jan., £5 15s.; sakellaridis, Oct. to Jan., £5 7s. 6d., sellers; Bombay, Dec.-Jan. (new), £5 2s. 6d., sellers. CASTORSEED was quiet. Bombay, Oct.-Nov., to Hull, £13 10s.; Feb.-March (new), £12 10s., sellers. GROUNDNUTS were steady. Coromandel (machined), Oct., to Rotterdam/Hamburg, £12; Nov., £11 17s. 6d.; Dec. and Jan., £11 15s., sellers. PALM KERNELS were steadier. To Liverpool/Hamburg, Oct.-Nov., £10 15s.; Nov.-Dec., £11; Dec.-Jan., £11 2s. 6d., sellers. LINSEED OIL closed steady at 5s. to 12s. 6d. per ton decline. Spot, ex mill, £29 10s., nom.; Oct., £25 10s.; Nov.-Dec., £24 5s.; Jan.-April, £23 12s. 6d.; May-Aug., £23 7s. 6d., naked. RAPE OIL was inactive. Crude extracted, £32; technical refined, £33 10s., naked, ex wharf. COTTON OIL was quiet. Egyptian crude, £23 10s.; refined common edible, £29; deodorized, £31, naked, ex mill. TURPENTINE was quiet. American, spot, 34s. 6d.; Nov.-Dec., 34s. 9d.; Jan.-April, 36s. 6d. per cwt.

HULL, Oct. 6.—LINSEED OIL, naked, closed for spot at £26 15s.; Oct., £26; Nov.-Dec., £24 15s.; Jan.-April and May-Aug., £24. COTTON OIL.—Naked, Egyptian crude, spot, £22; edible refined, spot, £25; technical, spot, £24 15s.; deodorized, spot, £27. PALM KERNEL OIL.—Crude, naked, 5½ per cent., spot, £24. GROUNDNUT OIL.—Crushed/extracted, spot, £27; deodorized, spot, £31. SOYA OIL.—Extracted and crushed, spot, £24 10s.; deodorized, spot, £28. RAPE OIL.—Crushed/extracted, spot, £31; refined, spot, £33 per ton. TURPENTINE, CASTOR, and COD unaltered. Net cash terms, ex mill.

COLONIAL AND FOREIGN PRODUCE

LONDON, Oct. 6.—SUGAR.—British refined was in fair demand at last prices. Tate's London and Lyle's No. 2 granulated, 19s.; T L granulated, 18s. 9d. Home-grown, Oct. and Oct.-Dec., quoted 18s. 6d., ex Ely, Ipswich, and Cantley (3d. less ex London); Kelham, 18s. 6d.; Bardney and Brigg, 18s. 7½d.; Anglo-Scottish, 18s. 6d. to 18s. 7½d., ex factory; T L ex refinery, quoted 18s. 3d.; West Indian crystallized, spot, quoted 19s. 6d. to 22s.; white Java, Nov.-March, quoted 7s. 9d.; B R B, Oct.-Dec., 7s. 9d., c. and f., India; Mauritius, 99 per cent., Oct.-Nov., quoted 9s. 2¼d., c.i.f. Czech granulated, prompt, quoted 7s.; Nov.-Dec., 6s. 3d., for U.K., f.o.b. Hamburg; Dutch granulated, prompt, quoted 7s., f.o.b. Rotterdam. Polish crystals, prompt, quoted 6s., f.o.b. Danzig. Raw sugar was steady; preferential, 96 per cent., Oct.-Nov., quoted 8s. 7½d., value; San Domingo and/or Cuban, 96 per cent., afloat, quoted 4s. 9¾d.; Oct., 4s. 10½d.; Nov., 4s. 11¼d., sellers, c.i.f.

White sugar futures were inactive. Calls:—

Month	10.30 a.m.: Sellers	Buyers	3.15 p.m.: Sellers	Buyers	4.15 p.m.: Sellers	Buyers
	s. d.	s. d.	s. d.	s. d.	s. d.	s. d.
Oct.	7 3	6 9	7 3	6 9	7 3	6 9
Dec.	7 3	6 9	7 3	6 10½	7 4½	6 10½
March	7 7½	7 0	7 7½	7 0	7 9	7 3
May	7 9¾	7 2¼	7 10½	7 3	8 0	7 4½

Raw sugar futures were firm; Dec. delivery sold from 4s. 1½d. to 4s. 3d.; Jan., at 4s. 1½d.; March, from 5s. 3¾d. to 5s. 5¼d.; May, from 5s. 6¾d. to 5s. 8¼d.; Aug., at 5s. 9d. and 5s. 9¾d. (combined) to 5s. 10½d. Calls (88 per cent. beet):—

Month	10.30 a.m.: Sellers	Buyers	3.15 p.m.: Sellers	Buyers	4.15 p.m.: Sellers	Buyers
	s. d.	s. d.	s. d.	s. d.	s. d.	s. d.
Oct.	4 3	3 9	4 6	3 9	4 6	3 10½
Nov.	4 0¾	3 10½	4 4½	4 0	4 4½	4 0¾
Dec.	4 2¼	4 1½	4 3¾	4 0	4 4½	4 3
NEW CONTRACT BASIS 96 PER CENT., C.I.F.						
Jan.	5 2¼	5 1½	5 4½	5 1½	5 4½	5 2¼
March	5 5¼	5 3¼	5 6¾	5 5¼	5 6¾	5 5¼
May	5 7½	5 6¾	5 9	5 7½	5 9	5 8¼
Aug.	5 9¾	5 9	5 11¼	5 9¾	5 11¼	5 9¾

Imports, deliveries, and stocks of raw sugar for the week ended Oct. 4 are given below:—

—	Imports: 1930	1929	Deliveries: 1930	1929	Stocks: 1930	1929
London	825	350	983	1,811	28,429	23,613
Liverpool	1,905	984	10,207	12,839	77,732	95,013
Total tons	2,730	1,334	11,190	14,650	106,161	118,626
Last week	11,746	35,686	15,481	11,975	114,621	131,942

RUM.—Landed in London last week, 268 puncheons; delivered, home consumption, 261; export, 28; stock, 19,938 puncheons against 20,012 puncheons a year ago.

COFFEE.—The spot market ruled quietly steady. Brazilian:—Landed in London last week, 225 bags; delivered, home consumption, 25; export, nil; stock, 1,348 bags against 6,411 bags a year ago. Central American:—Landed, 1,145 packages; delivered, home consumption, 2,252; export, 2,399; stock, 56,085 packages against 80,423 packages last year. Other kinds:—Landed, 2,937 packages; delivered, home consumption, 3,092; export, 1,811; stock 69,151 packages against 53,214 packages in 1929. Futures nominal.

COCOA.—Landed in London last week, 7,175 bags; delivered, home consumption, 7,623; export, 1,335; stock, 200,075 bags against 148,454 bags a year ago. Accra quiet; fair fermented, Oct.-Dec., quoted 24s. 6d. per cwt., sellers, London contract, f.o.b.; Oct.-Dec., 26s. 6d., sellers, c.i.f., Continent. Futures were inactive; no sales being reported. Calls (Accra cocoa):—

Month	11 a.m.: Sellers	Buyers	12.30 p.m.: Sellers	Buyers	4.30 p.m.: Sellers	Buyers
	s. d.	s. d.	s. d.	s. d.	s. d.	s. d.
Oct.	30 0	26 6	31 0	26 6	31 0	26 0
Dec.	27 1½	26 6	27 3	26 4½	27 3	26 6
Jan.	27 0	26 6	27 4½	26 4½	27 3	26 6
March	27 1½	26 7½	27 6	26 6	27 6	26 6
May	27 6	26 7½	27 9	26 7½	27 9	27 0
July	28 0	26 9	28 0	26 9	28 0	27 0

TEA.—At auction 34,000 packages of Indian grades were on offer. The market was again rather quieter and prices tended in buyers' favour for all except the best liquoring parcels, for which there was strong competition. Useful medium teas between 1s. and 1s. 6d. were again in good demand, but the poorer, medium and common sorts were sometimes ¼d. per lb. lower. Leaf grades sold well, but for stylish teas from 2s. upwards, which were not especially attractive in make, the tone was apathetic, and quotations showed a decline of 2d. to 4d. per lb. Common broken Pekoe Souchong sold from 9d. to 9½d.; common broken Pekoe from 9½d. to 10d.; medium broken Pekoe Souchong from 10d. to 1s. 2d.; medium broken Pekoe from 10½d. to 1s. 3d.; fine and finest broken Pekoe and broken orange Pekoe from 1s. 5d. to 4s. 11d.

RICE was quiet. Burma No. 2, cleaned, spot, quoted 12s. 9d. per cwt.; Oct.-Nov., in singles to Continent and U.K., 10s. 9d.; No. 3, doubles to Levant, Oct.-Nov., 10s. 10½d., sellers, c.i.f. Landed in London last week, 548 tons; delivered, 148; stock, 2,107 tons, against 3,805 tons a year ago.

RANGOON BEANS were quiet. Handpicked white, spot, quoted 11s. 3d. per cwt.; Oct.-Nov., 9s. 3d., sellers, c.i.f., U.K.

SAGO FLOUR was quiet. Oct.-Nov. quoted 8s. 6d. per cwt., sellers, c.i.f., Liverpool.

TAPIOCA was steady. Fine Java, spot, quoted 20s.; Oct., 24s. per cwt., sellers, c.i.f. Fair flake Singapore, Oct.-Nov., quoted 12s. 3d., value, c.i.f. Havre Seed pearl, Oct.-Nov., quoted 14s., value, c.i.f. Java seed, spot, quoted 23s. 9d.; Oct., 22s., sellers, c.i.f.

SPICES.—Pepper was firm on a good inquiry and paucity of sellers. Black Singapore, spot, quoted 7d.; Lampong, 7d., sellers; white Muntok sold at 11d. To arrive, black Singapore, f.a.q., Oct.-Dec., quoted 6⅝d., value; Lampong, Aug.-Oct., sold from 6⅝d. to 6⅜d.; Oct.-Dec., from 6¼d. to 6½d.; white Muntok, Aug.-Oct., from 9½d. to 9⅞d.; Oct.-Dec., from 9¼d. to 9½d., c.i.f., delivered weight. Black: landed in London last week, 14 tons; delivered, 74; stock, 726 tons, against 1,457 tons a year ago. White: landed, 34 tons; delivered, 34; stock, 320 tons, against 1,091 tons a year ago. Cloves firm; Zanzibar, spot, quoted 1s. 4d., sellers; Oct.-Dec., 1s. 1½d., value, c.i.f.; Madagascar, spot, quoted 1s. 3½d., sellers. Landed, 75 packages; delivered, 395; stock, 1,901 packages, against 1,643 packages a year ago.

RUBBER.—Plantation grades were irregular and easier with business only moderate. Smoked sheet, spot, sold from 3 15/16d. to 3⅞d. per lb., and sellers; Oct., from 3⅞d. to 3 15/16d., and value; Nov., from 3 15/16d. to 3 15/16d. to 3⅞d., and sellers; Dec., from 4d. to 3⅞d. to 3 15/16d., and sellers; Jan.-March, from 4 1/16d. to 4d., and sellers; April-June, from 4 5/16d. to 4 3/16d., and sellers; July-Sept., from 4½d. to 4⅜d., and sellers; Jan.-Dec., at 4 5/16d., and sellers; crepe, spot, at 3 15/16d. to 3⅞d., and buyers. In the shipment market smoked sheet, Oct.-Nov., sold at 3 15/16d.; Oct.-Dec., at 3⅞d., c.i.f., New York. Para grades unchanged. Landed in London last week, 1,865 tons; delivered, 3,457; stock, 81,544 tons, against 43,478 tons a year ago, and 29,525 tons in 1928. Landed in Liverpool, 2,280 tons; delivered, 760; stock, 36,378 tons, against 10,795 tons a year ago.

GAMBIER was quiet. Good marks, Oct.-Nov., quoted 28s. per cwt., sellers, c.i.f.

SHELLAC.—The spot market was quiet; T N Orange, basis fair, quoted 82s. 6d. per cwt.; A C, 100s., sellers. Futures were easy; T. N. Oct. delivery, quoted 73s., buyers; Dec. delivery, 76s., buyers; March delivery sold at 77s. to 77s. 6d. Shipment market quiet; T N, in bags, Oct.-Nov. and Nov.-Dec., quoted 74s., sellers, c.i.f. Calcutta cable dated Oct. 6 gives:—Spot, Rs.34, paid; Nov. and Dec., Rs.35, sellers. Messrs. Dalton and Young give the landings and deliveries of orange garnet and button during September at 1,950 packages and 5,697 packages respectively; and the stock on October 1 as 32,624 packages, against 25,190 packages a year ago and 14,434 packages in 1928.

HEMP.—Manila receipts last week amounted to 19,000 bales, against 33,000 bales a year ago. Estimates for this week and next are 21,000 bales and 20,000 bales respectively. The market was firmer in tendency on reserve of sellers and moderate sales were reported. Grade J., Oct.-Dec., quoted £22, value; K., £21, buyers; L., No. 1, £20 10s., value; No. 2 sold at £18 10s.; M., No. 1, at £18 15s., and value; No. 2 quoted £17 5s., value, c.i.f. African sisal steady; Tanganyika and Kenya, No. 1, good marks, Oct.-Dec., quoted £22, value; f.a.q., £21 10s., value, c.i.f. Mexican unchanged.

JUTE opened quietly steady, but prices eased slightly later under freer offers, and the market closed dull. Business being small. First marks, Sept.-Oct., quoted £16 5s. per ton, sellers; Oct.-Nov., £16 5s., sellers; Nov.-Dec. sold from £16 7s. 6d. to £16 5s., and sellers; Dec.-Jan., quoted £16 7s. 6d., sellers; lightnings, Sept.-Oct. and Oct.-Nov., quoted £14 12s. 6d., sellers; hearts, Oct.-Nov., quoted £13 5s., value; Daisee, 2 and 3, Oct.-Nov., quoted £14 5s., value; Tossa, 2 and 3, Oct.-Nov., quoted £16 5s., sellers, c.i.f. Calcutta cable dated Oct. 6 gives:—Firsts, spot, quoted Rs.29 8a.; lightnings, Rs.25 8a., sellers.

HESSIANS and TWILLS were quiet; 10oz., spot, quoted 20s.; Oct.-Dec., 19s. 3d., sellers; 8oz., spot, quoted 16s. 3d.; Oct.-Dec., 15s. 5d., sellers, per 100 yards; Liverpool twills, Oct.-Dec., quoted 62s. 9d., sellers; B., 53s. 7½d., sellers, c.i.f., per 100 bags.

COPRA was barely steady. Singapore, f.m.s., Oct., quoted £15 7s. 6d., value; Nov. and Dec., £15 10s., sellers, c.i.f., Rotterdam. Ceylon, f.m.s., Oct.-Nov., quoted £15 15s., value, c.i.f., usual ports; Dutch East Indies, f.m.s., Nov., quoted £15 10s., sellers, c.i.f., one port. Mixed (no Pad.), Oct., sold at £15 2s. 6d.; Nov.-Dec., at £15 5s., and value. South Sea, kiln-dried, quoted £15 1s. 3d., sellers, c.i.f., Marseilles.

LIVERPOOL, Oct. 6.—SUGAR EXCHANGE closed firm at 2d. to 3½d. higher on the day.

Month	Opening: Sellers	Buyers	3.5 p.m. call: Sellers	Buyers	Closing: Sellers	Buyers
	s. d.	s. d.	s. d.	s. d.	s. d.	s. d.
Oct.	5 2½	5 0½	5 3	5 1	5 4½	5 3
Nov.	5 3½	5 1½	5 4	5 2	5 6	5 4½
Dec.	*5 3½	—	5 5½	5 4½	5 7	5 6
Jan.	5 5	5 4	5 7	5 6	*5 8	—
March	*5 8	—	5 11	5 9½	5 11	5 10
May	5 11	5 10	6 1	6 0	6 2	6 1
Aug.	6 2½	6 1½	6 4½	6 3	6 4½	6 3½
Oct.	6 5	6 4	6 7	6 5½	6 7	6 6
Dec.	6 7½	6 6	6 9½	6 8	6 9½	6 8½

* Paid.

Registrations for the week ended Oct. 4 amounted to 7,200 tons.

METALS AND MINERALS

LONDON, Oct. 6.—COPPER.—With American week-end reports telling of increased buying interest at the lower prices, the standard market opened steadier and under good buying of three months closed firm. On balance cash was 11s. 10½d. and three months 13s. 9d. higher. Sales amounted to 1,100 tons. Cash sold at £44 7s. 6d. to £44 12s. 6d.; Oct., £44 10s.; Nov., £44 10s.; Dec., £44 10s.; and three months at £44 to £44 12s. 6d. Settlement price, £44 12s. 6d. Late business comprised cash at £44 7s. 6d.; Oct., £44 12s. 6d.; and three months at £44 5s. and £44 6s. 3d. Refined sorts were quiet and unchanged. Stocks of refined copper in warehouse at the end of last week amounted to 2,393 tons, a decrease of 471 tons on the week, with stocks of rough copper 25 tons larger at 3,301 tons.

TIN.—Eastern advices gave 175 tons sold on Saturday and 225 tons to-day at £128 15s. c.i.f., a fall of 5s. from Friday. After opening with a steady tone, prices gradually hardened under a fair inquiry for near and forward. There was a little realizing towards the end of the first session, but the close was steady with cash 18s. 9d. and three months 16s. 3d. higher. Sales amounted to 500 tons. Cash sold at £125 5s. to £125 7s. 6d. to £124 10s.; Oct., £124 5s. to £125 5s.; Nov., £124 17s. 6d. to £126; Dec., £125 15s.; and three months, £125 5s. to £127 to £126. Settlement price, £124 15s. In the late trade cash sold at £124; Oct., £124 5s. to £123 15s.; Nov., £124 10s.; Dec., £125 10s.; and three months, £125 15s. to £125 7s. 6d. English common tin closed steady at £126 15s., ex Liverpool. Stocks of tin in London warehouses are 125 tons smaller on the week at 1,949 tons, compared with last week's revised figures; Liverpool stocks are 78 tons larger at 23,153 tons. Arrivals of Bolivian in September amounted to 4,075 tons (2,445 tons, fine), and Nigerian 657 tons (400 tons, fine).

LEAD was freely offered and at lower prices met an improved trade. On balance near dates were 5s. and forward also 5s. lower. Sales amounted to 700 tons. Oct. sold at £16 6s. 3d.; Nov., £16 6s. 3d.; Dec., £16 5s. to £16 6s. 3d.; and Jan. at £16 7s. 6d. Settlement price, £16 7s. 6d. The afternoon market was idle. English closed 5s. cheaper at £17 15s.

SPELTER was a quiet market with only 100 tons sold. On balance near dates were unchanged, with forward 1s. 3d. lower. Oct. sold at £15 13s. 9d., and Jan. at £15 6s. 3d. Settlement price, £14 15s. In the afternoon Jan. sold at £15 5s. and £15 2s. 6d.

TINPLATES were quiet at 17s. minimum, basis I.C., f.o.b. South Wales. ZINC SHEETS.—English steady at £24 to £25 per ton, ex works. ALUMINIUM.—Ingots and bars for home delivery £95 per ton. ANTIMONY was quiet and unchanged; English regulus £38 to £46 10s., and foreign, spot, £26 10s. to £27 10s. per ton, ex warehouse. NICKEL remained unchanged at £170 per ton. WOLFRAM.—Chinese 21s. and Straits 17s. to 17s. 6d. per unit, c.i.f. PLATINUM.—Refined quiet at £6 10s. to £7 per oz. QUICKSILVER was quoted £22 12s. 6d. to £22 15s. per flask, full terms, for spot.

OFFICIAL CLOSING QUOTATIONS

	To-day	Prev. day
	£ s. d. £ s. d.	£ s. d. £ s. d.
COPPER—Std., cash	44 11 3 to 44 12 6	43 18 9 to 44 1 3
Three mths.	44 11 3 — 44 12 6	43 17 6 — 43 18 9
Electrolytic	46 10 0 — 47 10 0	46 10 0 — 47 10 0
Wire bars	47 10 0 —	47 10 0 —
TIN—Std., cash	124 12 6 — 124 17 6	123 15 0 — 123 17 6
Three mths.	126 0 0 — 126 5 0	125 5 0 — 125 7 6
*LEAD—Good soft pig, net	16 6 3 — 16 5 0	16 11 3 — 16 10 0
*SPELTER	14 13 9 — 15 6 3	14 13 9 — 15 5 0

* For shipment during the current and third following month.

Unofficial closing quotations:—COPPER, cash, £44 7s. 6d.; three months, £44 6s. 3d. TIN, cash, £123 15s.; three months, £125 7s. 6d. LEAD, near, £16 6s. 3d.; forward, £16 5s. SPELTER, near, £14 13s. 9d.; forward, £15 2s. 6d.

PROVISIONS

LONDON, Oct. 6.—BACON was in better demand with trading at open prices. The tone for Irish was steady with other descriptions firm. Arrivals in London last week comprised:—Danish, 33,556 bales; Swedish, 3,186; Dutch, 2,399; Hungarian, 200; and Baltic States, 5,638 bales. HAMS.—York and Cumberland were firm with 10lb. to 14lb. quoted 200s. to 224s.; United States descriptions slow and unchanged; long-cut, 100s. to 115s.; short-cut, 80s. to 90s. per cwt.

LARD was quiet. Irish bladders, 62s. to 72s.; Danish bladders, 62s.; 28lb. boxes, 58s. to 61s.; and American, 56lb. boxes, 65s. 6d. to 65s. 9d. per cwt.

CHEESE.—English was steady. Finest farmers', 80s. to 106s.; fine farmers', 78s. to 98s.; farmers' loaf, 90s. to 106s.; and factory, 68s. to 70s. per cwt. Graded Cheshire, 9½d.; ungraded Cheshire, 8½d., and Stilton, 1s. 6d. per lb. Colonial and Dutch remained slow. Canadian finest coloured and white, 77s. to 80s.; New Zealand finest coloured, 70s. to 71s.; finest white, 71s. to 72s.; Australian finest coloured, 69s. to 71s.; finest white, 70s. to 72s.; Dutch (factory), Edam, 40 per cent. (factory), 58s. to 66s.; and Gouda, 40 per cent., 58s. to 65s. per cwt.

BUTTER was slow and depressed. New Zealand finest salted, 116s. to 120s.; finest unsalted, 146s. to 150s.; Australian finest salted, 114s. to 118s.; finest unsalted, 128s. to 130s.; Argentine finest unsalted, 112s. to 118s.; Irish creamery, salted, 120s.; unsalted, 124s.; Danish, 146s.; Dutch creamery, unsalted, 138s. to 142s.; Estonian and Latvian salted and unsalted, 116s. to 118s.; Lithuanian salted and unsalted, 110s. to 114s.; Polish, 96s. to 108s.; and Siberian, 114s. to 116s. per cwt. Dutch rolls, 15s. 6d. to 16s.; and French rolls, 18s. per 12lb.

EGGS

LONDON, Oct. 6.—The Tooley-street market was dull, with stocks of Continental and Colonial eggs selling slowly. The cheaper grades were firm. English, National Mark, ranged from 18s. to 26s.; ordinary packing, 17s. 6d. to 24s.; Northern Ireland, 23s. to 26s.; Irish Free State, 12s. 6d. to 16s. 6d.; Danish, 18lb., 15s. 6d. to 16s.; 17lb., 15s. 3d. to 15s. 6d.; 15½lb., 14s. 9d. to 15s.; Swedish, 15s. to 16s.; Dutch, all brown, 15s. 6d. to 19s.; Dutch, mixed, 14s. 6d. to 15s. 6d.; Belgian, 14s. 9d. to 15s. 6d.; French, all brown, 14s. 6d. to 15s.; Brittany, mixed, 12s. 6d. to 13s.; Italian, 15s. to 16s. 6d.; South African, 12s. to 15s.; Australian, 13s. to 15s. 3d.; Lithuanian, 11s. to 14s. 6d.; Polish, blue, 10s. to 11s. 9d.; and Chinese, 10s. 9d. to 13s. 6d. per 120.

The following are Smithfield Market quotations:—English, ordinary packing, grade 1, 22s. to 23s. 6d.; grade 2, 18s. to 19s.; Belgian, 15½lb., 15s. 6d. to 15s. 9d.; Danish, 18lb., 16s. 3d. to 17s.; 15½lb., 15s. 3d. to 15s. 9d.; Dutch, 18lb., all brown, 17s. 6d. to 18s.; 16-16½lb., all brown, 16s. 6d. to 17s. 3d.; 16lb., mixed, 15s. 6d. to 16s.; duck, 12s. 6d. to 12s. 9d.; French, 16lb., brown, 15s. 6d. to 15s. 9d.; 17lb., brown, 16s. 6d. to 17s. per 120.

The Ministry of Agriculture announced the following central official agents prices for large quantities of National Mark eggs (London Egg Exchange):—Special weight, 24s. to 26s.; standard weight, 23s. to 24s. 6d.; medium weight, 18s. to 18s. 6d.; and pullet weight, 13s. to 13s. 6d.

HAMBURG COFFEE MARKET

HAMBURG, Oct. 6.—The market commenced easy at a decline of 1 to 2½, and during the day further losses were sustained, the close being weak and 3 to 3¼ lower. Quotations (Reichsmarks per 50 kilos):—Dec., 34 (37); March, 31 (34¼); May, 30 (33½); July, 29 (32¼). Saturday's sales amounted to 4,000 bags.

HARRIS FORBES & COMPANY LTD.
77 CORNHILL, LONDON, E.C.3
GOVERNMENT, CORPORATION, RAILWAY, PUBLIC UTILITY, INVESTMENT TRUST AND INDUSTRIAL FINANCING

NEW YORK TELEPHONE COMPANY
First and General Mortgage Sinking Fund Bonds
Sealed proposals will be received at the office of the City Bank Farmers Trust Company (formerly known as The Farmers' Loan and Trust Company), No. 22, William-street, New York City, for the sale to the Trustee, in accordance with the provisions of the mortgage dated October 1, 1909, at not exceeding par and accrued interest to November 1, 1930, of a sufficient number of bonds to invest the sum of Seven Hundred Fifty Thousand ($750,000) Dollars in the Sinking Fund. The right is reserved to accept or reject any or all bids in whole or in part. Tenders of bonds payable in Pounds Sterling must be submitted in terms of currency of the United States of America, and such bids will be considered on the basis of a currency par or face value of Four Dollars and Eighty-five Cents ($4.85) for One Pound Sterling (£1) the fixed rate of Exchange designated in said bonds. Proposals must be presented before 12 noon on Saturday, November 1st, 1930, and should be directed as follows: "Proposals to Sinking Fund of the New York Telephone Company, City Bank Farmers Trust Company, 22, William-street, New York City."
CITY BANK FARMERS TRUST COMPANY, Trustee.
By: JAMES H. PERKINS, President.
New York, N.Y., September 4, 1930.

STOCK EXCHANGE PRICES

SETTLEMENT DATES

Ticket ..	To-day	Oct. 21	Nov. 4
Pay-day ..	Oct. 9	Oct. 23	Nov. 6

BRITISH FUNDS, &c.

Highest and Lowest, 1929		Name of Security	Closing Prices	Rise or Fall
56⅛	52	Consols, 2½% ..	56⅞	57⅛	+¼
88⅛	81¾	Do. 4% ..	90	90¼	+¼
103¼	99⅞	War Loan, 5% ..	104½	105	..
101⅝	99½	Do. 4% ..	100⅝	100⅝	..
91¾	82½	Fdg. Loan, 4%	92	92⅛	+¼
95½	90	Victory, 4% ..	96⅜	96⅜	+¼
95⅜	90	Do. Sm. Bds. ..	96⅜	96⅝	+¼
80¼	75	Conversion, 3½%	79½	79¾	+¼
..	97⅛	Do. 4½% ..	102	102¼	+¼
100	95	Do. 5% ..	104½	104⅜	+⅛
101⅜	97¼	Treas. 5% '33-35	103¼	103½	+⅛
100	96½	Do. 4½% '30-32	101¼	101⅜	..
98½	92¾	Do. 4½% '33-34	101¼	102	..
97⅜	93⅛	Do. 4% '31-33	100¾	101	..
60¼	55	Irish Land, 2¾%	60	61	..
68	60¼	Do. 3% ..	65½	66½	+⅛
65⅝	60	Local Loans, 3%	66	66¼	+⅛
84⅜	80	P. wad.3½%'29-49	82	84⁵⁄₈	..
266	230	Bank of England	258	250	..
82⅝	77¼	Egyptian, 7% ..	83	85	..
71⅜	60	India, 3½% ..	65½	66½	+1½
61⅜	50⅜	Do., 3% ..	55½	56½	+1½
51½	44	Do., 2½% ..	45½	47½	..
101⅞	98	Do. 5½% Red.	102⅜	102⅝	..
..	89¼	Do. 4% '30-55	87⅛	88	..
109	103⅝	Sudan, 5½% ..	106½	107⅛	+⅛
66⅜	60	Ldn. Cty., 3% ..	65	66	..
76¼	70	Do., 3% '49-59	75¾	76¾	+⅛
104⅜	99¼	Do., 3% 40-60	102⅜	103⅛	+⅛
104¼	100	Corp. of Ldn. 3%	104	105	..
68	59	Met. Water "B"	66½	67½	..
67	58⅝	Do. "A" ..	65	66	..
85⅛	81	Met. Cons., 3%	88½	89⅛	+¼
73¼	67½	Do. 2½% ..	75½	74⅝	+⅛
84	58	Pt. of Lond., 3%	64	65	+¼
..	..	Do. 2½% ..	54½	55½	..
83¼	76¼	Do., 4% " B "	85½	84½	+¼
100¾	93	Do. 4½% ..	98	99	..

DOMINION AND COLONIAL

103½	98	Aust., 6% '21-41	96	97	..
99¼	90¾	Do., 5% .. 45-75	86½	87½	..
91¼	86¼	Can., 4% .. 40-60	92¾	93¼	..
83¾	78⅝	Do., 3½% 30-50	86	86½	..
95¼	91⅛	Cape, 4% .. 16-36	95¾	96¼	+⅛
82⅝	78¼	Do., 3½% 29-49	84½	84⅜	..
90¼	85⅜	Do., 3% .. 26-46	90	90⅛	..
113⅜	108⅜	G.Ost., 6% .. 45-70	109½	110	..
104¼	99	Kenya, 5% .. 48-58	103½	104	..
85⅛	81⅝	N.Y.L.3½% .. 24-44	87¼	87¾	+¼
76⅝	72½	Do., 3% .. 29-49	76½	79¼	+¼
83⅜	78⅝	N.S.W.3% .. 46-65	80½	81	..
88	69¼	Do., 3½% 30-50	64⅜	65½	..
94¼	90⅛	Do., 4% .. 1933	93½	94	+⅛
99⅜	88¼	Do., 5% .. 45-65	84	85	+⅛
102	92	Do., 5½% .. 47-57	87½	88½	..
104	94⅜	N. Zeal., 5% .. 40	102¼	102¾	..
97⅜	91⅞	Do., 4% .. 43-63	90¼	90¾	+¼
89⅝	83½	Do., 4% .. 43-63	87	88	+¼
88⅜	84⅜	Do., 3½% .. 40	86½	89	..
80¾	75	Do., 3% .. 1945	80	80½	+¼
104⅛	98¾	Nig., 5% .. 47-57	102½	103	..
100	89	Q'ld., 5% .. 40-60	94	95	+¼
77	71	Do., 5% .. 45-65	70	71	..
104¼	98⅛	S. Af.,5% .. 45-75	102¼	102⅝	+¼
90	81¼	Do., 4% .. 43-63	88¼	88¾	+¼
99⅜	89	S.A'st.,5% .. 45-75	85	86	..
102¾	97⅞	S. Rd.,5% .. 34-49	101½	102	..
79⅛	72⅝	Tas'n.,3½% 1940	80	81	..
71¾	69	Vict., 5% .. 45-75	85	86	+⅛
74	70	Do., 3½% 29-49	64	65	..
99¾	91	W.Aa.,5% .. 45-75	85	86	+⅛
90⅜	86	Do., 3½% 20-35	86	87⁵⁄₈	..
81¾	72	Do., 4% .. 42-62	66½	67½	+1

FOREIGN GOVERNMENT

Making-up prices, Oct. 6	Name of Security	Closing Price	Rise or Fall
87	Arg., 4% Resolution ..	86	87	..
80	Do., 4% 1900 ..	79⅞	80⅛	−¼
95	Do., Port Cap., 5% ..	92¾	93¼	..
102¾	Austrian, 6% ..	102¼	103¼	..
111	Belgian, 7% ..	110½	111½	..
82	Berlin (City of), 6% ..	82	83	..
48⅞	Brazil, 4% 1889 ..	46	47⅜	−⅛
57	Do., 4% Rescission ..	55	56	−2⅛
57	Do., 5% 1915 ..	55½	56½	−2¼
74	Do., 6% Fdg. 1914 ..	73	74	−3
76⅜	Do., 8% ..	76½	78⅛	−1¾
44	Buenos Aires, 3½% ..	42	43	..
79	Bulgaria, 7% ..	77	79	..
93	Chile, 6% .. 1926	92	94	..
87⅜	Do., 5% .. 1911	87½	88½	..
105⅜	Do., 5% .. 1922	104	106	..
99	Chinese, 5% .. 1896	98½	99¾	..
66	Do., 4½% .. 1898	64½	65½	..
141⅛	Do., 5% .. 1912	140	142	..
64½	Do., 5% .. 1913	64	65	..
59	Do., Shanghai-R., 5%	57	60	..
22	Do., Tientsin-P., 5%	20	25	..
28	Do., Hukuang, 5% ..	30	34	..
110⅜	Czechoslovakia, 8% ..	110	111⁵⁄₈	..
73	Egyptian Unified ..	73	75	..
20½	French, 5% ..	20½	21	..
20½	Do., 4% ..	20½	21	..
104½	Mill, 6% ..	104¼	105¼	..
104	Nord, 5% ..	103¾	104½	..
104⅜	Orleans, 6% ..	104	105	..
105	P.L.M., 6% ..	104½	105½	..
111	Seine (Dept. of), 7% ..	110½	111½	..
103⅝	German, 5% ..	102¾	103⅜	..
79¼	Do., 5½% 1930 ..	79¼	80¼	..
65¾	Greek Monopoly, 4% ..	63	66	..
78	Do., 5% 1914 ..	77	79	..
104¼	Do., 7% Refugee ..	104	105	..
90¾	Do., 6% Stabilisation	90½	91½	..
100½	Hungarian, 7½% ..	100	101	..
117⅛	Italian, 3½% ..	117	118	..
98⅜	Do., Old Consort."B"	100½	101½	..
77⅞	Japan, 4½, 1899 ..	77¼	78¼	..
91	Do., 5% 1907 ..	90½	91½	..
101⅜	Do., 6% 1924 ..	101¼	102¼	..
95	Tokyo (City of), 5½%	93¾	95¾	..
99	Kenya, 5% .. 48-58	103½	104	..
85⅛	N.Y.L.3½% .. 24-44	87¼	87¾	+¼
76⅝	Do., 3% .. 29-49	76½	79¼	+¼
83⅜	N.S.W.3% .. 46-65	80½	81	..
88	Do.,3½% 30-50	64⅜	65½	..
94¼	Do., 4% .. 1933	93½	94	+¼
99⅜	Do., 5% .. 45-65	84	85	+¼
102	Do., 5½% .. 47-57	87½	88½	..
104	N. Zeal., 5% .. 40	102¼	102¾	..
97⅜	Do., 4% .. 43-63	90¼	90¾	+¼
89⅝	Do., 4% .. 43-63	87	88	+¼
88⅜	Do.,3½% .. 40	86½	89	..
80¾	Do., 3% .. 1945	80	80½	+¼
104⅛	Nig., 5% .. 47-57	102½	103	..
100	Q'ld., 5% .. 40-60	94	95	+¼
77	Do., 5% .. 45-65	70	71	..
104¼	S. Af.,5% .. 45-75	102¼	102⅝	+¼
90	Do., 4% .. 43-63	88¼	88¾	+¼
99⅜	S.A'st.,5% .. 45-75	85	86	..
102¾	S. Rd.,5% .. 34-49	101½	102	..
79⅛	Tas'n.,3½% 1940	80	81	..
71¾	Vict., 5% .. 45-75	85	86	+⅛
74	Do., 3½% 29-49	64	65	..
99¾	W.Aa.,5% .. 45-75	85	86	+⅛
90⅜	Do., 3½% 20-35	86	87⁵⁄₈	..
81¾	Do., 4% .. 42-62	66½	67½	+1

FOREIGN AND COLONIAL RAILWAYS

65	Antofagasta, Cons. ..	61½	63½	−½
..	Argentine 4% ..	74	76	..
..	Argentine N. Easts. ..	27	29	..
33	B.A. Gt. Southern ..	32	33	..
81½	B.A. and Pacific ..	80¾	81¼	..
53	B.A. Western ..	53½	55½	−2
58⅜	Canadian Pacific ..	57½	58½	−½
70	Central Argentine ..	68½	69½	−1
77½	Central Uruguay ..	77	78	..
17	Costa Rica ..	15½	17½	..
23	Do., 2nd Pref. ..	23	25	−1
31	Costa Rica ..	30	32	..
79	Entre Rios ..	78	80	..
..	Int. Cons. America ..	13	17	..
29	Leopoldina ..	28	30	−½
8	Mexican, 1st. Pref. ..	7½	8½	..
5¼	Nitrate (Bearer) ..	5	5⅜	..
165	Sao Paulo ..	160	164	−2
6	United of Havana ..	5½	6½	..

BANKS AND DISCOUNT COMPANIES

Security	Closing Prices	Rise or Fall	Security	Closing Prices	Rise or Fall
Ag. of Egypt	9	..	Lloyds, A ..	63/9	..
Alexander ..	66/6	..	Martins ..	7/16	..
Anglo-S. Am.	6⅛	+1/16	Merc. Ind. ..	12	..
Bk. of Aust.	11	+1/16	Midland, £1	75/6	+3d
B. Lt. & S.A.	8 11/16	..	Do. £12 ..	..	..
Bk. of Mtl. ..	64	..	(£3 10s. pd.)	9 1/16	+1/16
Bk. of N.S.W.	31	−½	National ..	3⅜	..
Bk. of S.A. ..	51/6	..	Nat. Bk. B.	10⅛	..
Barclays, A	49/-	..	Nat. Bryt. ..	29⅛	..
Do., B ..	50/6	..	Nat. India ..	35½	+⅛
Do. D.C.O.	26/9	..	Nat. Prov. .. £4	13⅝	..
B. Overseas	5¼	..	Ryl. of Can.	65	..
Brit. Com.	50⅛	..	Ryl. of Scot.	54/-	..
Cha. India	14¾	..	Second, B.A.	1 1/4	..
Chartered	62/9	..	Un. of Aust.	8⅜	+⅛
Eng. S. & A.	5¼	..	Un. Discount	9/6	+1/16
Hambros ..	8¼	..	Westminster	78/0	..
Hongkong ..	107	−½	Do., £1 ..	53/5	..

INSURANCE

Alliance New	10¼	..	Phoenix, f.p.	14½	..
Atlg Assur.	12⅜	..	Prudential	29⅝	..
Britannic ..	37½	..	Do. " B " ..	38/0	..
Com. Un. ..	23½	..	Royal ..	7⅛	+1/16
Eagle Star	11⅝	..	R. Exchange	6	..
Employ'rs Lab.	6⅜	..	Scottish "A"	15½	−⅛
Gen. Accdt.	15⅛	+1/16	Sea ..	6/8	..
Guardian ..	10⅝	..	Sun .. Insur.	..	..
Ldn. and L.	26⅝	..	£1 (5s. pd.)	7/4	..
Ldn. Assur.	9⅝	..	Sun Life ..	81½	..
N. Brit. & M.	32⅝	..	Y'sh'e (50/-)	8¼	..
Nthn. Assur.	16	..			

TEXTILE AND CHEMICAL

Anal. Cotton	6d.	..	Engl. Cotton	11⅜	+1/32
Bleachers	17/0	−3d	Fine Spinners	19/6	..
Bolsc. Def.	5/6	..	Hoyle ..	3/6	..
Brad. Dyers	19/6	..	Imp. Chem.	20/0	−4½d
Brit.Celanese	9/9	+1/6	Do., Defd.	5 7/32	..
Do., 2nd Pf.	9/0	+1/8	Jute Ind. Pf.	1/9	..
B. Cot. Dyers	5/6	..	Linen Thread	1 5/16	−1/32
Brit. Rubb.	4/6	..	Lister ..	13/0	..
Calico Print.	8 1/16	..	Patons & B.	19/9	..
Can. Celanese	2⅞	..	Ryland's ..	16/9	..
C'wlss Assur.	29⅛	+1/16	Salt Union ..	11 9/32	..
Coats ..	57/6	..	Salts (W'ly's)	2/9	..
Cook, Son ..	6/3	..	Sola Viscosa	7/0	−6d
Courtaulds ..	2⅝	..	Warded Day	11 1/32	..

ELECTRICAL POWER AND EQUIPMENT

Ass. Elec. In.	21/3	−3d	Hydro Elec.	35/4	−1/4
Atlas ..	25/0	..	Johnson &Ph.	37/6	..
Barcelona Tr.	29	..	Metro. Elec.	40/9	+3d
B'mham Elec.	2 5/8	..	Mex.L'ht Com.	6⅝	−⅛
Brit. Thom.-H.	32/4	−2/6	Do. 1st Pf.	78½	+½
Brit. Insuld.	60/9	..	Mid.Counties	26/6	−3d
Bruch Elec.	107	..	S'wyle Elec.	22/6*	..
Calcutta ..	6⅛	+6d	Perak River	7/6	..
City of Lond.	43/3	..	Siemens ..	21/6	+6d
Consldt Lond.	14/6	..	Tubes, Ordy.	1/9	..
Do., Pref. ..	19/-	..	Do., Def. ..	1/9	..
English Elec.	11/0	−9d	Vic. Falls ..	3⅝	..
Gen. Elec. ..	47/0	..	Whitehall Pf.	24⅝	..
Hedley's Pat.	5 1/16	..	Yorkshire ..	33/6	..

MISCELLANEOUS

A. & E. Trad.	8/0	..	Imperial Tob	4 15/16	+1/32
Am.-Dent.Dif	5/6	..	Imp.Tob.Can	39/6	..
Apollinaris ..	7/0	..	Int. Nickel ..	21	−1/2
Assd. Cement	25/6	+1/4d	Kreuger & T.	26⅝	+1/2
Bovril, Def.	39/3	..	Lautaro, Pf.	3 1/16	..
Brit. Alum.	39/4*	..	Do.,Def'rred	4	..
Brit. Am. Th.	5/16	..	Lever, 7% Pf.	25/3	+1¼d
Brit.& S. Pac.	14/0	..	Liverpool Nit.	8/0	..
Brit. Match	24 1/2	+4½d	London Brick	40 7½	−1½d
Brit.Oil Cake	29/0*	+3d	Manbré G.Dr.	15 7½	..
Brit. Port Cm	2 1/16	..	Marconi Mar.	1 15/16	+1/16
Brit. Ropes ..	3/0	..	Do., Can. ..	2 9/32	+1/32
Cab & W'ls ..	12	−¼	Mather & P. ..	2	..
Do. 7½% "A"	24½	..	Nairn.M.& G.	1⅞	..
Do. 5½% Pf.	7 2½	−⅛	New Tam'g'l	15/0	+1/0
Carreras "A"	6¾	−⅛	P. & O., Def.	44/0	+6d
Col. Graph	2 1/16	−1/16	Phillips (G.)	21/6	..
Crittall	23/6	−3d	Pinchin J'son	41/6	−3d
Cr.&Bl. 1 Pf.	10/9	−1½d	Prim. Bldgs.	24/0	..
Cunard St'm	19/0	+3d	Royal Mail ..	15	..
Dunlop Rbr.	10/10½	−3d	Sm.&Arg.Mt.	5/16	..
E.Ready'G.B.	17/0	+1½d	Sth. Met. Gas	105	..
Finlay, Jas.	81/0	+1/0	Spillers ..	21/6	−3d
Furness, W.	33/6	..	Swed.Match'n	14½	..
Gas Lt. & C.	18 10½	..	Tarapaca Nit.	6/0	..
Gaumont Br.	12/9	−3d	Turner & N.	59/0	+6d
Globe Tel. ..	15	..	Utd. Dairies	33/0	..
Gramophone	2 3/8	+1/16	Un. Molasses	20/3	..
Harris'sn& C.	3¾	..	Unilever ..	2 5/16	−1/16
Imp.Con.Gas	34/0	..	Utd.Tob. (8.)	4*	..
Imp. Smch.	15/9	..	Wall Paper D	44/0	−6d

COAL, IRON, AND STEEL

Amal.A'th'te	4/0	..	Howard & B.	3⅝	..
Armstrong	0/6	..	Lambert ..	31/6	..
Babcock&W.	54/0	..	Pease & Plns.	1/3	..
Baldwins ..	2/3	..	Platt Bros. ..	4/0	..
Bengal ..	6/9	..	Powell, Duff.	7/6	..
B.S.A. ..	10/0	+4½d	Richds. West	2/9	..
Bolsover ..	15/9	..	Ruston & H.	3/9	..
Brown(John)	3/0	..	S. Speakman	8/9	..
Cammell Ld.	1/0	..	Stewart&Lloyds	20/3*	..
Consett ..	6/6	..	Stew.&L.Def.	23/0	−1½d
Cory (Wm.)	58/6	..	S. Durham ..	20/0	..
DormanLong	4 7/32	+1½d	Swan Hunter	20 7½	..
Ebbw Vale ..	0 7/32	..	Tata, Deb. ..	97	..
Guest, Keen	33 10½	−1½d	Thomas, R.	1/9	..
Hadfields ..	7/0	..	Vickers ..	7/3	−1½d
Hartl.&W.P.	5 10½	..	Weardale Dt.	17/3	..
Hopkinson ..	1⅛	..	Y'k.Am.A&D	17/0	..

MOTOR AND AIRCRAFT

Austin (5/0)	37/0	..	National Bus	24/3	+3d
Dennis Bros.	58/0	−3d	Rolls-Royce	40/9	..
Ford ..	69/0	−3/6	Rover (8/0)	5/6	−1/3
Guy Motors	11/6	..	Singer ..	22/6	..
Humber ..	17/0	..	S.T.D., Pref.	6/9⅜	..
Imp. Airways	21/0	..	Smith, S., Dt.	5/9	+3d
Leyland ..	59/3	..	Thornycroft	50/0	..
Lucas, J. ..	68/3	..	Til. & Brit. ..	45/0*	..
Morris,7½%Pf.	21/3	..	T.S. Motors	9/9	+9d
Napier, D. ..	10/9	..	Tilling, T. ..	4¼*	..

BREWERIES

Allsopp ..	25/0	−6d	Hoare ..	63/0	−1/6
BarclayPerk.	126/0	..	Ind. Coope ..	62/6	..
Bass, Ratcl.	69/0	..	Meux's ..	37/0	..
Benskin's ..	35/6	−3d	Mitch's & B.	55/0	..
C.of Lon.,Df.	12/0	−3d	S. African ..	60/0	+3d
Courage ..	61/3	..	Taylor Wkr.	39/9	+3d
Distillers ..	60/3	−9d	Walker,P.&C	17/9	+3d
Guinness ..	102/0	−3d	Watney, Def.	56/9	−3d

STORE, CATERING, AND HOTEL

Aerated B...	17/3	..	Lewis, Pfd. ..	46/0	..
Army & N...	58/6*	..	Lipton ..	4/0	..
Barker ..	57/9	..	Lyons, "A" ..	4¼	..
Boots Pure D	57/6*	..	Maple ..	30/3	..
Carlton ..	30/0	..	Map.&Webb	9/0	..
Debenhams ..	8/9	..	Maypole, Def.	4/0	−1½d
Fredk. Hotels	11 1/32	..	Savoy Hotel	29/3	+3d
Gordon Hts.	11/4½	..	Selfridge, Pfd.	20/6*	−3d
Harrods ..	59/4½	−1½d	Smart Bros.	20/0	..
Harrds (B.A.)	15/6	..	Spiers &P.10/	16/6	+6d
Home &C.A.	12/6	..	Waring & G.	4/0	..
Internatl.Tea	19/3	..	Whiteley ..	21½*	+1/16

FINANCIAL, LAND, &c.

Arg. Ld. Inv	33/6	..	Daligety ..	8¼	..
Arg.Sth.Ld.	19/0	−2/0	Forestal ..	14/3	−3d
Anst. Est. M.	50	..	Goldsbr., Mt.	18/0	..
Anst.Mercf.p	5	−⅛	Hudson's B.	1 1/8	−⅛
Brit. N. Born.	5/0	..	Kasala Cot.	5/6	..
City Ld. Real	17/5	−3d	N.Z.L., & M.	92	..
Cordova ..	1/3	..	Sudan Plants	1 31/32	..

RUBBER

Allied Sum.	8/3	..	L. Asiatic ..	2 7/32	..
An.-Dutch ..	22/0	−3d	Lumut ..	1 1/16	..
An.-Java ..	1/0	..	Malacca ..	1 1/16	..
An.-Java Pf.	1 1/32	..	Malayalam ..	15/9	+6d
Bah. Lias ..	3/-	..	Mendaris ..	1/0	..
Bajoe Kidoel	29/32	..	Merliman ..	1/3	..
Batu Tiga ..	1 1/16	..	Pataling ..	3/4	..
Bertam Cons.	2 45/32	..	Perak ..	2/0	..
Bukit Mert'm	1 43/32	..	RembasJeteh	15/0	..
Castlefield ..	3/0	..	Rubber Tst.	22/6	−3d
Cons. Malay	2/9	..	Sarawak ..	9/4	..
Duff Devt. ..	5/32	..	Selangor Un.	1/0	..
E. Asiatic ..	1/3	..	Sennah ..	17/6	..
Grand Cent.	1/-	..	Sialang ..	3/32	..
GulaKalumpr.	9/4	..	Straits Rbr.	1 3/32	+1/32
Highlands ..	1/-	..	Sum. Para ..	1/9	..
Ja'ka Invest.	3/-	..	Tandjong ..	3/4	..
Java United	13/16	..	Tanjong Mal.	3/4	..
JucradCarey	8/9	+3d	Telogorodjo	3/4	..
Kapar Para	1 5/16	..	U. Serdang.	2 4½	..
Kuala Lump.	1/4	..	U.Sua Bel'ng	1 7/32	−1/32
Labu ..	1 9/32	..	U. Sumatra	1/0	..
Lanadron ..	1/-	..	U. Temiang	1/0	..
Linggi ..	1 1/16	..	Vallambrosa	7/9	..

TEA

Amal. Est. ..	18	+1/2	Eastn. Prod.	3 7/16	..
An.-Ceylon	26/3	..	Empire ..	37/6	..
Assam Co. ..	30/6	+1/6	Gabina ..	2 1/4*	..
Assam Front	21/9	+3d	Imperial Tea	32/6	..
Bogaw'tawa	3 1/2	..	Jhanzie ..	48/9	..
Braman'rra	30	+1/2	Jokai ..	3/4	..
Brit. Indian	2 1/2	+1/32	Jorehaut ..	3 3/32	..
Budla Beta	3/2	+9d	Lanka Plant.	40/0	+2/0
Carolina ..	1/4	+1/16	Lebong ..	3/4	..
Ceylon Plant	95/0	..	Lungla ..	12/6	..
Chargola ..	9/16	−6d	Makum ..	32/6	..
Chubwa ..	3 1/4	..	Neiteem ..	45/9	..
Cons. T. & L.	2 1/4	..	New Dimbula	5/8	..
Darjeeling ..	3 11/16	+1/32	Nuwara Eliya	8/1	..
Darj. Cons.,	3 11/32	+1/32	Pabbajan ..	5/16	..
Deundi ..	16/9	..	Scot. T. & L.	3 1/8	+1/16
Dooars ..	2/8	..	Singlo ..	2 7/16	+1/32
Doom Dooma	4 7/16	+1/16	Travancore ..	2/8	..
Easts. Assam	3 1/2	..	Upper Assam	38/0	..

OIL

A.-Ensador	13/3	−3d	Lobitos ..	1 13/32	−1/32
A.-Egypt., B.	2 3/32	..	Mex. Eagle	9/6	..
A.-Persian ..	3 9/32	..	Do., 7% Pf.	8/3	..
Apex Trin. ..	15/3	−3d	Phoenix Utsh.	8 11/16	..
Attock ..	1 3/32	+1/32	R. Dutch ..	3 3/32	−1/32
Brit. Borneo	7/3	..	Shell ..	4 9/32	−1/32
Brit. Burmah	4/0	..	Steaua Rom.	6/3	−1½d
Brit.Cont., Pf	4 4½	−1½d	Trinidad L.	2/0	..
Canad. Eagle	8/0	..	Trinidad L.	1 1/2	−3/32
Do., 7% Pf.	12 4½	..	U.-Brit. Trin.	8/0	−3d
Creole ..	19/6	−1½d	Ural Caspian	0/6	..
Kern River..	3 11/32	..	V.O.C., Ord.	1 11/16	..

SOUTH AFRICAN MINES

Afr. Europ'n	15/9	..	Modder. B.	12/3	..
Anglo-Amer.	1 1/16	..	Modder. Deep	1 1/16	..
An.-French	1 1/16	..	Modder. East	1 1/16	..
Brakpan ..	23 3/32	..	Mozambique	8/6	+3d
C.Mining, Rr.	1 3/32	−1/32	Natal N. Cod.	2 1/32	..
City Deep ..	6/6	..	New Jagers.	1/9	..
Cons. Dnde.	6/3	..	New Modder.	3/-	..
Cons. G. Fds.	1/4	−1/32	New State A.	1 1/16	..
Cons. M.B. ..	15/9	..	Nourse ..	11/0	..
Cons. M. Sd.	11/9	..	Rand'f'n E.	1 12/0½	..
Crown ..	7/3	..	Rand Mines	2/4	..
Daggafontein	1 9/32	..	Rand Select.	8/0	..
De Beers, D.	6/3	..	Rob. Dep B.	8 10½	+1¼d
Durban Deep	13/0	..	S.A. Town.	7/6	..
East Geduld.	2 9/16	..	S.W. Africa	1 3/32	..
East Rand ..	10/3	−1½d	Springs ..	3	−1/32
Geduld ..	3 9/16	..	Sub Nigel ..	2/3	..
Gen. Mining	1/-	..	T. Cons. Lds.	1/4	..
Govt. Areas	1/2	..	Union Corp.	2/3	..
J'b'g C'malnv	35/0	+1/0	V. Ryn Deep	1/3	..
Knights ..	10/0	..	Verreng'd Est	1 11/16	+1/32
Langlaagte ..	23/0	−6d	W. Rd. Cons.	7 7/32	..
Meyer & C. ..	3/-	..	West Springs	14/6	..

RHODESIAN MINES

BwanaM'Kub.	9/7½	−1½d	Rhod.Cons.B	12¼	..
Cam & Motor	3/32	..	Rhod. K'Gas	1 1/8	..
Chartered ..	31/11½	−3d	Rhod.Sel.Tr.	1 1/8	..
Gids. Rhod.	7 7/32	..	Rom Antel.	3/32	..
Lonsgwn. ..	2/3	..	Selukwe ..	2/9	−3d
Lonely Reef	1 5/16	..	Shamva ..	1/0	..
N'Changa ..	3	..	Tanga'ka Con.	11 7/32	−1/32
Rhod.Ang.A.	2 7/32	−1/32	Wankie Coll.	3/32	..
Rhod. B. H.	2/0	..	Zambesia Ex.	1 9/32	..

NIGERIAN AND WEST AFRICAN MINES

Anglo-Cont.	5/9	+6d	Bisichi ..	5/0	..
Ashanti ..	30/9	+6d	Fanti Cons.	9/9	−3d
Assoc.Nigeria	3 7/32	+1

STOCK EXCHANGE DEALINGS—

continued from page 21

FINANCIAL TRUSTS, LAND AND PROPERTY

Anglo-French, 13/1½‡
Anglo-Newfoundland, 6% Bds., 102½
Argentine Land, 33/6
Argentine Sthn. Land, 20/6 20/- 19/- 19/-
Asscd. London Props., 6% Pref., 16/9 -/7½
Australian Estates, 4½% Deb., 64
Do., 4% Deb., 59½††
Australian Mercantile, partly pd., 65/-
Do., fully-pd., 90/-
Borneo, 19/1½††
Do., 7½% Pref., 22/9 -/9
Brit. Empire Tst., 5% Pref., 17/3
Brit. North Borneo, 5/3 -/1½ 4/10½ -/10½
Brit. S. Africa, Reg., 31/6¼†† -/4½ -/6 -/3 -/6 -/1½ -/4½ -/4½ 30/6‡
Cent. Bahia Rly., "A" Crts. (4%), 51 2
Charterhouse, 20/10½
City of London Real Prop., 17/4½†† 17/-
Cordova, Inc. Stk., 79 8½
Covent Garden Props., 8% Prefd., 11/-
Do., Defd., 2/- 2/-
Forestal, 14/7½ -/3 14/- -/3 -/1½ 14/- 14/-
Do., Pref. (6%), 14/7½ -/7½ 15/3 14/6
Grosvenor Hse. (Park-lane), 6½% Deb., 101 1 100½ 1 100¾ ½
Hudson's Bay, 51/3 -/3 1/- -/3 50/7½ 1/10½ 50/-‡ 50/- 49/4½ 50/- -/3¾ 50/- -/1½ -/7½ 48/9‡ -/9 9/4½
Hungarian, 7½% Bds., Ser. "A," 93½ ¼
Java, 19/9
Latin American, 14/2¼††
Lloyd (Edward), 5½% Deb., 78
London Co. F. and L. Props., 28/4½
Metro. Housing, 19/1½†† 19/-
Mozambique, Bearer, 8/4½
Parent, Defd., 1/10½‡
Pekin Synd., 2/-
Peruvian Corp., 5% Pref., 35⅞
Primitiva Holdings, 24/- 4/- 3/3
Rubber Plantations, 22/7½†† 3/3 3/- 2/9 -/9 -/9 3/- 3/-
Slough Ests., 30/3
Sudan Plantations, 40/- 40/- 40/- -/7½
Town Invest., 47/6 9/-
Trust and Ln. of Canada, 12/3 -/4½ -/1½ -/6

SUPPLEMENTARY PRICES

A.W. Cons., 5% Deb., 9
Anglo-Newfoundland, 8% Pref. (London Register), 23/3
Anglo-Oriental Mining, 7/3†† 6/9
Do., 7½% Ptg. Pref., 9/9 -/6
Anglo-Scottish Tea, 13/9 14/4½
Brit. Cent. Africa, 8% Debs., 101
Brit. Columbia, "A," 837 6¾ 7¼ ½ 6¾ 7¼ ¼
Do., "B," 813⅛†† 14¼†† 13¼
C.L.R.P., 75/- pd., 75/6‡
Carmelite Trust, 1/7½ -/6 -/7½
City of San Paulo, 8/3
Daily Mail, 51/-
Ever Ready, 7/9††
Fanti, 9/1½
Gresham, 1/9
Do., 6% Ptptg. Prefce., 21/-
Greyhound Racing Assn., -/7†† -/7½†† -/8 -/8 -/8¼ -/7½ -/9
Do., 8% Ptptg. Pref., 10/1½
Grosvenor Hse. (Park-lane), 7½% Pfce., 17/10½‡ -/10½
Do., 10/- pd., 7/6 -/9 -/4½ -/4½
Hydro-Electric Securities, 835½ ½ 11/16 ⅝ 6⅛ 5⅝ ⅝ ½ 3 4 ⅛ ¼ ¾ 7/16 ⅞ ⅝ 5/8
Do., 5% "B" Ptg. Prefd., 8⅝
Internatl. Holding, 84¼ ⅜‡ ½ ¾ ⅜ ¼ ⅝
Land Securities Assets, 55/- 5/-
Met. Rly. Country Estates, 12/6
Power Securities, 22/-
Tea Share, 21/3 -/3
Ud. Motor, 7% Ptptg. Prefce., 14/- 14/-
Zambesia Exploring, 26/3

GAS

Bournemouth, 5%, 143⅛ ⅞ ⅝
Brighton and Hove, 6%, 111
Commercial, 96
European, 110 10
Gas Light and Coke, 18/10½ -/10½ 19/- 18/10½ 19/1½ 19/- -/1½ 19/- -/1½ -/0¾
Do., 3½% Max., 64†† 3⅛ ⅝
Do., 4% Pref., 79½†† ¾ ¼ 9 ¾ 9
Do., 3% Deb., 62††
Do., 5% Deb., 100½ 1 2
Imperial Continental, 342†† 2 40 6 40 2 40 4 5 6 2 3 4
Do., 3½% Deb., 80 80
Oriental, 112‡ 12 12
S. Metro., 103 3 2¾ ¾‡
Do., 6% Pref., 108½
Do., 3% Deb., 61 1
Tottenham and Dist., 3½% Std., 103
Wandsworth, Wimbledon, 5% Deb., 98½‡ ¾‡

SUPPLEMENTARY PRICES

Brighton and Hove Gen., 4% Deb., 77
S. Metropolitan, 5% Deb., 101½ 2 1

INSURANCE

Alliance, New, 19¼ £19/3/6
Caledonian, 17¼
Commercial Union, 23⅝ ⅜ ⅜ ½ ⅝‡Δ
Do., "Brit. Gen." Deb. (5%), 99‡ 9‡
Eagle, Star, £3 pd., 11½
Employers' Liability, 67/9 8/-
General Accdt., 13 13 15‡
Gresham Fire and Accdnt., 12/-††
London and Lancs., 26⅞
London and Manchester, £12/19/3
N. British and Merc., 32¼‡ ¾‡ ⅛
Nthrn. Assnce., 15⅞
Pearl, fully pd., 12⅞
Do., partly pd., £11/18/0 12
Phoenix, fully pd., 14 ½ 14 ½
Prudential, "A," 23½†† ½ ⅜
Do., "B," 38/3
Royal Exch., 6⅛
Royal Insnce., 7½ ⅜ 9/16 ½ 19/32 17/32
Sea, 69/2¼
Sun Insnce., 74/-
Sun Life, 52¼ 1½
Victory, 3/9
Yorkshire, partly pd., 6⅝‡ 7/32 £6/4/6
Do., fully pd., 12¾

SUPPLEMENTARY PRICES

Prudential, New "A," 23½†† ⅝‡ ¼Δ

INVESTMENT TRUSTS

Alliance Invest., 4½% Prefd., 84½
Anglo-Celtic, 5% Deb., 97 7
Atlas Elect. and Gen., 25/1½ 5/- 4/6‡ 5/- 4/9 5/- 4/10½ 5/1½
Do., 7% Pref., 24/10½†† 5/- 4/6 -/10½ 5/- 4/3‡ 5/- 4/9 -/9 -/10½ -/10½ -/7½ -/7½‡
Bankers' Defd., 213 8
Brit. and Fgn. Gen. Secta., 102
Do., 5% Pref., 81
Brit. Assets, 4½% Pref., 85‡ 5
Brit. Steamship, 6% Prefd., 107‡
Foreign and Col., 177
Do., 5% Pref., 93
Do., 3% Deb., 98¾ ¾
Foreign Railways, 83
General and Com., Defd., 187
Globe Telegraph, 6% Pref., 10⅞ ⅞
Gt. Northern, 5% Deb., 95‡ 5‡ 5‡
Industrial and Gen., 348 8 8
Do., 4½% Pref., 84
Investment, 4% Prefd., 76‡
Do., Defd., 442‡ 2
Lake View, 22/-
Do., 5% Deb., 96‡
London and Col., 5% Prefd., 85½ ½
London, Border and Gen., 5% Pref., 83
Mercantile Invest. and Gen., 330
Do., 5% Pref., 97
Monks, 14/3
New York and Gen., 5% Deb., 92½‡
Orient, 12/6
Premier, 5% Pref., 86¼ ¼
Railway Deb. and Gen., 4½% Deb., 85
Scottish Capital, 5% Deb., 96
Scottish Cent., 5% Deb., 96
Scottish Tea, 16/9 17/6
Second Cons., 139
Second Guardian, 5% Deb., 96½
Standard, 164‡
Do., 5½% Pref., 95‡
Stockholders, 5% Deb., 95‡
Traction and Gen., 5% Pref., 88
Trust Union, 4½% Pref., 86½ 5½
Do., 4% Deb., 80¼
U.S. and S. Amer., 249 9

SUPPLEMENTARY PRICES

Tor Invest., 6% Pref., 96

IRON, COAL, AND STEEL

Amal. Anthracite, 3/10½ 4/-
Babcock and Wilcox, 53/9 4/4½
Baker Perkins, 7% Pref., 20/6†† -/6 -/6
Baldwins, 7% Pref., 2/9½
Do., "A," 6½% Deb., 83¾ ¾
Do., Non-Convert, 6½% Deb., 57
Do., Convert, 6½% Deb., 57
Cammell, Laird, 1/0¾
Do., 5% Pref., 1/9
Consett, 6/4½
Cory (Wm.), 50/- 9/- 8/6 -/9
Do., 4½% Debs., 80¼
Dorman, Long, 4/7½
Do., 8% Prefd., 8/3 -/3¾
Dundee Coal, 4/6
Guest, Keen, 33/9‡ 4/- -/1½
Do., 5% Pref. (free of tax), 5⅞
Do., 5% 2nd Pref. (free of tax), 21/6
Harland and Wolff, 6% Pref., 5/9 -/10½ -/10½ -/6¾
Lambert Bros., 31/-†† -/9 -/9
Do., 5½% Pref., 18/9¾††
Lysaght, 5½% Deb., 103½ ⅝
Palmers Shipbldg., 7½% Pref., -/4½
Pease and Partners, 1/4½
Do., 4% Deb., 59¾
Ransomes, Sims and Jefferies, 5½% Pref., 10/6
Richardsons, Westgarth, 2/9
Stewarts and Lloyds, Defd., 23/- 2/9 3/-
Do., 6% Pref., 10½
Summers, 7½% Pref., 18/10½
Thomas, 1/8¼Δ
Do., 6½% Pref. (‡‡‡), 7/9 -/10½ 8/-
Thornycroft, 51/- 1/- -/3‡ 50/- -/1½ 1/3 50/- 49/4½ 50/9
Ud. States Steel, 163†† 1½ ⅛ ¾
Vickers, 7/5¼ -/3 -/5¼‡ -/5¼
Do., 5% Prefd., 92¼ ½
Do., 5% Pref. (‡‡‡), 17/4½
Do., 5½% Deb., 97¾ 6½
Wallarah, 14/- -/6 13/9
Ward, 14/6

SUPPLEMENTARY PRICES

Bolsover, 15/6
Charrington, Gardner, 44/-
Clarke, Chapman, 22/6
Dorman Long, New 8% Prefd., 8/-‡††
Duffield Iron, 3/- 3/- -/1 -/1½ 2/10½ -/9¾‡ 3/1½ 3/- -/1½ 2/11‡ -/10½ -/10½
Hickleton Main, 16/9
Ordem, 4/-
Sensible Heat Dist., 2/-†† 2/-
Skoda Wks., 6% Debs., 92½†† ¼
Do. (Iss. at 95, 85 pd.), 62½

MINES

Ashanti, 20/3 -/6 1/- 20/6 -/6 -/9 -/10½
Camp Bird, 8% Pref. (free of tax), 8/6 -/1½ -/1½ -/1½
Consd. Gold of S. Africa, 24/8¼ 5/6 -/6 -/3 4/9 -/7½ 3/6‡ 5/-‡ 4/8¼ 5/- 4/6 5/3 -/6
Do., 6% Pref., 17/3 -/3
Consd. Selection, 11/9
De Beers, Defd. (Bearer), 6 13/16 7 1/32 1/16 1/16
Geduld, 70/- 70/- 69/4½
Globe and Phoenix, 13/0¾ -/6 -/3
London, 9/1½†† -/3 -/3 -/4½ -/4½ -/3 -/9‡ -/6 -/0‡ -/9 -/6
Do., 7½% Ptpg. Pref., 5/-†† -/3 -/3 -/6 -/4½ -/6 -/6 -/4½ -/3
Ooregum, 3/- -/3¾
Do., 10% Pref., fully pd., 7/6
Pahang, 6/9
Do., Pref., 26/3
Rio Tinto, 33⅞†† 1⅞ 3 1¼ ⅛ ⅛
St. John del Rey, 19/-†† -/1½ 19/- 18/9 19/3 18/9 19/3 19/-
Do., Pref. (10%) (free of tax), 27/3
Tanganyika, 30/- 30/- 30/- 1/3 30/9
Tharsis (Bearer), 73/9 -/9
Union, 58/5¼‡
Van Ryn, 8/4½

SUPPLEMENTARY PRICES—AUSTRALIAN

Boulder Persvnce., -/4¼ -/4½ -/4¼
Golden Horse-Shoe (New), 2/-
Gt. Boulder Prop., -/10 -/9 -/10
Lake View and Star, 7/8¼ -/9 -/9 -/3 -/4½ -/7½ -/9 -/7½ -/6 -/7½ -/6 -/6 -/8¼ -/4½ -/3¾ -/3 -/1½ -/3 -/3¼
Mount Isa, 8% Deb., 95 6 4
Wiluna, 15/10½ 16/1½ -/8

SUPPLEMENTARY PRICES—MISCELLANEOUS

Bangrin, 12/6
Broken Hill Prop., 12/- 12/-
Broken Hill Sth., 23/1½
Burma Corp., 10/4½ -/6 -/3¼ -/5¼ -/6 -/6 -/4½ -/3 -/4½ -/3 -/3
Camp Bird, New, 3/6
Champion Reef, 7/9 -/9 9/3
Colombian, -/9 -/6‡
Dome, -/3
East Pool and Agar, -/6
El Oro, 3/0¾†† -/0¾ 3/- -/0½ 3/- 3/- -/0½ -/3 -/1 -/0¾ -/1½
Kinta Kellas, 5/-††
Mining Tst., 8/1½ 5/-‡ -/8¼ -/9 -/10½ -/7½
Mount Lyell, 17/6 -/6
New Guinea Gold., 5/6‡ -/3‡
N. Broken Hill, 32/6 -/3 -/6 -/9¾ 1/9¼ 2/3 -/9¼ 1/10½‡ -/6 -/10½ -/3 -/10½ 2/3¼ -/6
Panama Corp., 14/1½ -/6‡
Petaling, 6/8 -/4½
Postuc, -/4
Renong, 19/-††
Russo-Asiatic, -/2‡
Santa Gertrudis, 5/4½††
S. American Copper, 1/1½ -/1½‡ -/3
Sim. Malayan, 6/9¾

Sulphide Corp., 6/-†† 7/- 6/6 -/4½‡ -/6 -/9
Do., 10% Pref., 14/4½ -/4½ -/3 13/9 -/10½ 14/4½
Tanjong, 5/10½
Tavoy, 4/- 4/-‡
Teja Malaya, 2/4½††
Temoh, 15/-
Tigon, 11/- 10/6 -/7½
Trepca, 5/10½
Tronoh, 14/-
Viposd, 4/2¼
Waihi, 2/2 -/3 -/3 2/- -/3 -/1½
Zinc Corp., 18/1½
Do., Pref., 53/9 -/9‡

SUPPLEMENTARY PRICES.—SOUTH AFRICAN

African and European, 15/6‡
Anglo-Amer. of S. Africa, 6% Pfd., 87‡ 8¼ ¾ 8‡
Angola-Diamond, 12/- -/3
Brakpan, 54/- 3/1½ -/1½
Bwana M'Kubwa, 9/9‡ -/9 -/9 -/9 -/10½ -/7½ -/9¼†† -/8¼ -/10½ -/6 -/7½
Cam and Motor, 14/9
Cape Asbestos, 27/6‡††
Centl. Mining (Bearer), 14¼‡ 13¾ ½ ⅝
Do. (Reg.), 13¼ ½ ⅝
City Deep, 6/3
Cons. Diam. of S.-W. Africa, 6/- -/3 -/4½
Do., 7½% Pref., 6/0¾
Cons. Main Reef, 15/7½ -/9 -/7½ -/4½
Crown Mines, 72/9‡†† -/9 -/6‡
Daggafontein, 25/-†† -/6
Do., Op. Certs., 6/3
East Geduld, 44/-†† 2/6 -/6
East Rand Prop., 10/-‡
Gaika, 4/1½
Geldenhuis Deep, 7/10½ 7/-‡
General Mining, 14/- 14/-
Gold Flds. Rhodesian, 7/9 -/9 -/6
Govt. Gold (Modderfontein), 29/8¼ 31/3‡ 1/-‡
H. E. Prop. (New), 7/- 6/10½
J'burg Cons., 34/6 3/9 5/4½ -/3 5/- 5/- -/1½ -/3 5/- 4/3‡
Langlaagte Est., 22/9 3/10½‡
Luangwa, 2/3 -/4½ -/1½ -/3¾ -/4½
Lond. and Rhodesian, 1/5¼ -/5¼
Lulpaard's Vlei Est., 2/7½
Lydenburg Est., -/9‡
Do., Priority, 5/6
Mapeke, -/3
Mashaba Rhodesian, 1/10½
Modderfontein "B," 12/3
N'Changa, 59/4½ -/4½ 60/- 60/-
New Era, 5/3 5/-
New Kleinfontein, 2/7½ -/6 -/4½‡
New Modderfontein, 70/- -/11¼‡ 70/- 69/- -/0¾ 70/- -/7½
New State, 36/9 4/4½‡ 7/4½‡ 6/- 6/-
Nigel, 3/6 -/9
Nourse, 10/6
Potgietersrust, 1/1½
Rand Mines, 54/4½ -/4½ -/9 5/7½
Rand Selection, 8/1½ 8/-
Randfontein, 12/10½ -/3‡ 13/1½ 13/- 12/9‡ -/8¼ 13/1½ 12/8¼ -/9
Rhodesia Broken Hill, 2/- 2/- 2/-
Rhodesia Copper and Gen., 2/0¾
Rhodesia Minerals, 4/10½
Rhodesian Congo Border, 12 7/16‡ ⅝
Rhodesian Corp., 1/4½ -/4½ -/4½
Rhodesian Selection, 22/9¾ 3/- 2/9
Roan Antelope, 17/10½ 18/6 -/3 17/10½ 18/3 -/1½
Do., Opt. Certs., 2/9 -/10½
Robinson Deep, "B," 9/3 8/9 9/3 -/3
Rose Deep, 5/9¾ 5/-‡
Selukwe, 2/6 -/9 -/9 -/6
Shamva, -/6
Sherwood Starr, 15/10½ -/3¾
Simmer and Jack, 2/7½ -/9 -/7½
Southern Rhodesia, 4/6
Springs, 59/5¼ 60/- 60/- 58/1½ 60/- 59/4½ -/7½ -/7½ -/9 -/5¼
Sub Nigel, 56/6 -/9 -/6 7/6
Tweefontein, 18/3‡
Van Ryn Deep, 25/9
Village Deep, 4/10½
Wankie Colliery, 20/6 -/3¾ -/6 -/3¾
West Rand, 7/3 -/6 -/9‡ -/4½ -/5¼ -/4½
West Springs, 14/3 14/- -/3 14/- -/4½
Willoughby's, 8/3
Witpoort, 5/6
Witwatersrand Deep, 3/9

SUPPLEMENTARY PRICES.—WEST AFRICAN

Ariston, 1/4½‡ -/8½ -/4½‡
Assd. Tin of Nigeria, 3/9 -/9 -/9
Jantar, 1/3
Taquah and Abosso, 2/6 -/6¾ -/7 -/6

NITRATE

Lautaro, Nos. 240001 to 430000 and 590001 to 1312000, Bearer, 63/9 -/9
Rosario, 4/6
Tarapaca, 5/6

SUPPLEMENTARY PRICES

Lautaro, 85½

OIL

Anglo-American, 5½% Deb., 99¾
Anglo-Ecuadorian, 13/4½ -/5¼
Anglo-Persian, 65/7½ -/7½ -/11¼ -/3¾ 5/- 6/3
Do., 8% Pref., 27/7½ -/4½ -/6 -/7½ -/1½ -/3
Do., 9% Pref., 29/4½ -/9 -/4½
Burmah, 80/7½ 79/9 -/4½ 80/- 80/- 79/9 80/-
Do., 8% Pref., 28/-††
Do., 5½% Deb., 103 ½ ½
Canadian Eagle, 8/1½ -/0¾ 8/-‡ -/2¼ -/2¼ -/2½ -/3 -/1½ -/1½ -/2½ -/3 -/0¾ 8/- 8/-
Do., Ptg. Pref., 11/1½
Kern River, 3/- 2/11¼ 3/-‡
Lobitos, 30/4½ -/6 -/1½ 28/9 9/4½ 8/9 9/10½
Mexican Eagle, 9/9 -/6 -/7½ -/9 -/6 -/7½ -/6¾ -/6¼ -/6¾ -/7½
Do., 7% Pref., 8/2¼††
Phoenix, £1 shs., 8/3 -/1½ -/3
Do., 1/- shs., 4/3
Phoenix Products, Pref. 8%, 15/10½
Royal Dutch, 28 15/16 ½ ⅜ ⅜ ⅝ 9/16 11/16 ⅝ ⅞ ⅝ ⅜‡
Scottish, 7% Pref., 18/-Δ
"Shell" (Regd.), 84/0¾†† -/0¾ 3/3¼ 4/0¾ -/4½ -/6¼ -/4½ 3/9‡ 4/6 -/0¾ -/4½ 2/9¾ 3/9 -/9 4/- -/1½ -/6¼ -/4½ 3/3¼ 2/6‡ 4/3¾ 3/1½ -/9‡ 80/-‡ 5/- 5/-‡ 3/1½ 5/- 3/5¼ 4/6 78/0‡ 84/8¼ 80/-‡ 4/-
Do. (Bearer), 84/9 -/8¼ -/4½ -/4½ -/6¼ 5/7½ 5/-‡ 4/4½ 3/9 5/4½ 5/- 4/6¾ 5/7½
Do., 7% Pref., 24/7½ -/3 -/4½ -/7½ -/4½ -/7½ -/9 -/9 -/3 -/9 -/6

SUPPLEMENTARY PRICES

Anglo-American, 75/-
Apex, 15/6 -/3 -/9 -/3
Brit. Borneo, 6/9 -/9
Brit. Controlled, 1/9 -/7½
Do., 7% Prefd., 4/3
Creole, 20/- 20/-
Petroleum Storage, 22/6
Do., Defd., 3/1¼
Standard, 5% Prefd., 105 4‡ 5¾
Steaua Romana, 6/3‡††
Trinidad Cent., 1/10½‡ -/4½‡
Trinidad Leaseholds, 31/10½ -/10½ 1/- 30/7½ 1/7½ 30/10½ 2/6 1/10½ 1/- 30/7½ -/11¼ 1/-
Venezuelan Cons., 3/6
Venezuelan Concessions, 34/4½†† 2/9¾‡ 1/10½‡ 4/4½ 3/9 2/9¾ 3/9

RUBBER

Allied Sumatra, 8/4½ -/6 -/4½ -/3¾ -/4½
Anglo-Dutch, 22/3 2/- 1/10½ 2/3 1/10½
Do., 6% Deb., 94
Anglo-Java, 1/- -/0½ 1/- -/0½ 1/-
Bertam Consd., 2/3¼‡
Djasinga, 9/6 -/6‡
Dunlop Plantns., 6% Pref., 18/3
East Asiatic, 1/5
Highlands and Lowlands, 19/3
Laras, -/8½††
Linggi, 14/4½ 13/9
London Asiatic, 2/7½ -/7½ -/7½
Malacca, 6% Deb., 85†† 4½ 5
Mendaris, 9/7½
Sialang, 13/9
Tebrau, 7/9
Ud. Patani, 11/3
Ud. Serdang, 2/4 -/2 -/5½ -/3½ -/4½ -/4 -/4½ -/4½ -/2
Ud. Sua Betong, 36/6†† 7/9 6/10½

SUPPLEMENTARY PRICES

Beranang, -/4½ -/5 -/5
Bertam Est., -/4½‡
Bukit Cloh, 2/3
Bukit Mertajam, 1/3 -/4 -/3
Bukit Pulai, -/3
Bukit Turah, 5/7½
Chemong Malay, -/6¾
Cheviot, 2/7½ -/7½ -/6¾
Cicely, 3/3
Eastern Sumatra, 1/6½
Golden Hope, 9/3
Hongkong (Selangor), 27/6
Insulinde, -/7
Jeram, 7/6
Jugra Est., 2/3
Kamuning, 1/9½ -/8
Kinta Kellas, 1/9 -/8¼
Klanang Prod., 2/9
Kuala Kangsar, -/7
Lewa, Defd., -/11¼††
Do., 10% Ptg. Prefd., -/7½††
Lower Perak, -/9
Lumut, 23/9 -/9
Malayalam, 15/9 16/- 15/9 -/9 16/- 15/3 16/-
Mount Austin, 7/6
New Haroon, -/4½††
Nirmala (Java), 7% Deb., 73½ 2
North Malay, -/7½
Peacock and Nilambe, 1/10½ 2/- 1/10½ -/10½ -/11
Pelepah Valley, 1/6 -/6¾ -/6
Rangoon Para, -/6
Rubber Ests. of Krian, -/10 -/10
Sarawak Ests., -/7 -/6¼ -/6½
Sirinting, -/6
Stagbrook, 9/-
Strathisla, 1/9††
Sungei Telor, -/2 -/2¾
Tambira, 12/6

SHIPPING

African, 6% Deb., 76¾ ¾
Argentine, 23/9 -/9 -/10½ -/10½ (Correction from *Official List*.—In the List of the 3rd the business marked at 24/9 should have been 23/9)
Do., Pref. (6% Ptg.), 23/3††
British India, 4½% Deb., 82½ ½
Cairn, 4/9
Cunard, 18/10½ -/10½ -/9 -/9 19/-
Do., 5% Deb., 96½ ¾
Furness, Withy, 23/-††
Khedivial, 5½% Pref., 50/-
Lamport and Holt, 6% Pref., -/9
Oceanic, 4½% Debs. (2nd Ser.), Bearer, 92
P. & O., 5% Prefd., 95¼ 7 5¼‡
Do., Defd., 44/- 4/- 4/-
Do., 5½% Deb., 100 100
R.M.S.P., 6½% Pref., 15 12
Do., 4½% Deb., 64
Do., 5% Deb., 47††
Union-Castle Mail, 6% Deb., 85¼ 6 6
White Star, 6½% Pref., 8/3†† 8/- 8/- -/4½ 9/- 8/4½ 9/-‡ 9/- 8/- -/6

SUPPLEMENTARY PRICES

Canada, 8
Tankers, -/1½
Do., Partg. Pref., 6/9 -/7½ -/9 -/4½

TEA AND COFFEE

Amalgd. Estates, 17 9/16 ¼ ⅜ £17/9/0 17⅞ ⅜ £17/9/0 17 1/16 18 ¼
Assam Co., 29/10½†† 30/6 30/-
Assam Consd. Estates, 8/9‡
Assam Frontier, 21/10½ -/10½
Bengal United, 21/-‡
Brit. Indian, 48/9 9/6 7/6 50/3 7/6 8/9 50/3
Cachar and Doears, 24/9 3/- 4/6 4/- -/9
Ceylon, 95/-††
Chargola, 11/3
Chubwa, 71/3
Do., 7% Pref., 23/-
Chulsa, 61/- 59/4½
Consd. Estates, 43/9
Consd. Tea and Lands, 20½ ⅜ ¾ 1¼ ¾
Dimbula Valley, 61/3 60/9††
Dooars, 48/9 -/9 -/9
Doom Dooma, 82/6
East India and Ceylon, 17/6 16/6
Eastern Assam, 68/9 70/- 68/9
Empire of India, 36/3 -/3 /10½
Do., 5% Pref., 7 1/16
Galaha Ceylon, 46/3 -/3
Imperial, 32/9
Jetinga Valley, 26/3 7/6
Do., 5½% Pref., 81/3 80/3 -/3 1/3
Jhanzie, 49/6†† -/4½ 50/- 49/3 8/9 9/- -/4½ -/9 -/4½ 50/6 49/-
Jorehaut, 64/3†† 3/- -/6
Lanka, 40/6 1/- 1/- 40/6
Lungla, Pref., 10/1½ -/3
Nedeem, 43/3
Nuwara Eliya, £5/9/0 5 5/16
Ouvah, 68/9††
Rajawella, 15/9 16/-‡
Singlo, 48/9†† 50/- -/3 50/- -/3 50/-
Standard of Ceylon, £5/9/3††

SUPPLEMENTARY PRICES

Borelli, 71/3
Borhat, 19/3
Budla Beta, 89/4½†† -/7½ -/4½ 8/9 9/4½ 8/9 -/6 9/-
Bura Dooars, 51/3†† 3/6 2/6 3/6
Ceylon Proprietary, 46/3
Dinu, 4/3
Glendale, 15/1½††
Halem, 20/- 6/- 5/-‡
Jan. Ceylon, 21/3‡†† 2/4½ -/9 -/4½ -/9 1/3
Koomsong, 67/6 8/1½ -/4½ -/1½ -/1½
Letherby, 28/-††
Mayfield, 30/1½ 2/6 3/1½
Moabund, 65/- 6/3 5/-
Nagiri, 10% Prefd., 30/-
Pabbojan, 51½‡‡

TELEGRAPHS AND TELEPHONES

American, 213†† 10
Anglo-American, 6% Prefd., 101 2†† 1¾ ¼ 2 2 2
Do., Defd., 25 5

Cables and Wireless, 7½% "A," 24½ 3¾ ¼ 4 4 4 5 4½ ¼
Do., "B," 12¼†† 12 12 ½ 12 ½ ½ 11¾‡
Do., 5½% Pref., 73¾ 2½ 3½ 3¼ 2¾ ¼ ½ 3 2½ 3½ 2⅞ ¾
Great Northern, 29¼
International, 32 3 2¾‡ ½ ¾ 3 ½‡ 2¾ ½ ½ ¼ 2 ¼
Marconi Intl. Mar., 36/3 7/6‡
Oriental, 48/9 -/9

SUPPLEMENTARY PRICES

Canadian Marconi, 14/9
Radio Corp. of America, 830½†† 30†† 28¼ ½ ⅜ ¼ ½†† 29†† 8½ ½ 11/16 ½ ¾ ½ ¼ ¼

TRAMWAYS AND OMNIBUS

Anglo-Argentine, 5½% Pref., 46/6 -/6‡
Do., 5% Deb., 58½
Brazilian Traction, 33¾ ½ 4 3⅞ ⅞ 4 3⅞ 4½ 3⅞ ¾ 4 3⅞ ¾ ⅞ ¾ 15/16 ½ 4½ 3 13/16 ½ 11/16 11/16 4½ ½ 3 3 9/16 ⅞ 4⅜ 3 11/16 15/16 11/16 9/16 7/16 ⅝ 7/16 ⅞ ½Δ 3 4¼ 3⅞ ½ 2⅞ 3 2⅞
Brit. Columbia, 5% Pref., 93
Do., 4¼% Deb., 82½
Brit. Elect. Tract., Defd., 1375
Do., 5% Deb., 97½
Calcutta, 5% Pref., 12/- 12/-
L.G.O.C., 4½% Deb., 94¼
Maidstone and Dist., 6½% Pref., 21/3
National, 7% Pref., 21/-
Portland, 5% Bds., A, 107††
Rangoon, 6% Pref., 20/-
Rio de Janeiro, 5% Bds. 1935, 102¾†† 100¾‡†† 2¾
Do., 5% 50-yr. Bds., 87½ ½
Singapore, 7% Pref., 17/9††

SUPPLEMENTARY PRICES

Birmingham, 6% Prefce., 20/3 -/3 -/3 -/1½
B.A. Town and Docks, 7/9 8/1½
Sunderland, 6/6†† -/7½ -/7½
Ud. Automobile, 7% Prefce., 20/7½ -/6
West Yorkshire, 6½% Pref., 21/-‡

WATER WORKS

Antwerp, 22¼ ¾
Monte Video, 117½ ½
Southend, 5% Deb., 100 ½ 100 ½

SUPPLEMENTARY PRICES

South Essex, 6% Max., 108¼ 9¼
West Surrey, 6% Prefce., 111⅛‡ ½‡
Winchester, 5%, 76½††

OFFICIAL PRICE CHANGES

The following are changes in prices since Friday last (other than those given in our tables of closing prices, including those for the New York and Montreal markets), as shown by yesterday's Stock Exchange Official List:—

BRITISH FUNDS, &c.—RISE.—Annuities (2¾%, 1905) 1 to 59-61. India (4½%, 1958-68) 1 to 87-88, ditto (6% Bds., 1932-33) ½ to 103-104. Sudan Govt. (4%, 1974) 1 to 87-89, ditto (4½%, 1939-73) 2 to 96-98.

SECURITIES GUARANTEED TRADE FACILITIES ACTS, 1921-26.—RISE.—African Rly. Finance (5% Deb., 1932-51) 1 to 100-102. Gedaref Rly. and Devlmnt. (5% Deb., 1932-62) 1 to 100-102. North Metropolitan Power (5% Deb., 1931-57) 1 to 100-102. North Wales Power (4½% Deb., 1930-53) 1 to 97-99. Perak River Hydro Electric Power (5% Deb., 1931-51) 1 to 100-102.

HOME CORPORATION.—RISE.—L.C.C. (2½% Cons., 1920) 1 to 53-55, ditto (6% Local Housg. Bds., 1935-36) 1 to 103-105, ditto (5%, 1935) 1 to 101-103, ditto (5%, 1931) 1 to 100-102, ditto (5%, 1936) 1 to 101-103, ditto (5%, 1932) 1 to 100-102, ditto (5%, 1937) 1 to 101-103, ditto (4½% Cons. Stk., 1945-85) 1 to 97-99, Corp. of London (4½% Deb. Stk., 1940-85) 1 to 97-99. Birmingham (3%, 1932) 1 to 63-65, ditto (4½%, 1948-68) 1 to 96-98. Bournemouth (3%, 1913-33) 1 to 94-96. Brighton (6%, 1940-50) 1 to 105-107. Doncaster (4¾%, 1945-55) 1 to 96-98, ditto (4¾%, 1948-58) 1 to 96-98. Hull (5%, 1941-61) 1 to 101-103. Middlesbrough (4½%, 1945-65) 2 to 94-96. St. Helens (5%, 1950-70) 1 to 101-103. Tynemouth (5%, 1947-57) 1 to 100-102. Wakefield (4¾%, 1945) 1 to 95-97.

PUBLIC BOARDS.—RISE.—Central Electricity Bd. (5% Stk., 1950-70) ½ to 101-103. Rhymney Valley Sewerage (5%, 1954) ½ to 92-94. Staffordshire Potteries Water (5% Debs., 1940-65) 1 to 99-101.

DOMINION GOVERNMENT INSCRIBED.—RISE.—Newfoundland (3½%, 1945) 1 to 84-86.

DOMINION CORPORATION.—RISE.—Cape Town (4% Ins. Stk., 1953) 1 to 84-86.

FOREIGN CORPORATION.—RISE.—Amsterdam (5½%, 1924) ½ to 102½-104½. Bergen (4%, 1909) 1 to 83-86, ditto (4%, 1913) 1 to 83-86. Sao Paulo (6% Gld. Ln., 1908) 1½ to 96-100.

FOREIGN GOVERNMENT.—RISE.—Belgian (3%, 1914) 1 to 89-91. Guatemala (4% Ext. Deb. Bds.) 1 to 48-50. FALL.—Brazilian (4½%, 1883) 1 to 73-75, ditto (4½%, 1888) 1 to 66-68, ditto (5%, 1895) 2 to 59-61, ditto (5%, 1903) 1½ to 79-82, ditto (5%, 1908) 1 to 96-98, ditto (4%, 1910) 2 to 45-47, ditto (4% Ln., 1911) 1 to 73-76, ditto (4% Bds., 1911) 2 to 45-47. Chinese (5%, 1913, Iss. in France) ½ to 62½-64½. Roumania (4% Ext. Ln., 1922) 1 to 75-77. San Paulo (8% Bds., 1921) 1 to 89-92, ditto (7% Wtwks. Ln., 1926) 2½ to 80-83.

HOME RAILS, DEBENTURE.—RISE.—L. and N.E. (4%) ½ to 75-77. Met. District (4%, Perp. Stk., and ditto, 1903-5) ½ to 75½-78½.

DITTO, GUARANTEED.—RISE.—G.W. and Gt. Centl. Joint Committee (G.W. and G.C., 3½% Stk.) ½ to 68½-70½.

DITTO, PREFERENCE.—RISE.—Metropolitan (3½%) 1 to 62-65.

DOM. AND COL. RAILS.—RISE.—Mashonaland Rly. (1st 5% Debs.) ½ to 87½-89½, ditto (5% Gld. M. Debs.) ½ to 95-97. Qu' Appelle, Long Lake and Saskatch. Rly. and Stm. (4% Deb. Stk.) 1 to 92-94. Rhod. Rly. and Mashonaland Rly. (6% Cons. Debs.) ½ to 101-103, ditto (Bearer, ditto) ½ to 102-104. FALL.—Canadian Pac. (of $25) ½ to 45-46. Gt. Southn. (Gtd. Pref.) 3 to 47-49.

AMERICAN RAILS.—RISE.—Norfolk and Wstn. (4% N.-C. Adjust. Prefd.) 1 to 90-93.

FOREIGN RAILS.—RISE.—Antofagasta (4% Perp. Deb. Stk.) 1 to 71-73. Centl. Argentine (4% Deb. Stk.) ½ to 74½-76½, ditto (5% Red. Deb. Stk.) ½ to 91½-93½. FALL.—B.A. and Pacific (5% N.-C. 2nd Pref.) 1 to 73-75. Colombia Rlys. and Navgtn. (6% M. Debs.) 1 to 15-20. Cordoba C. (1st Pref.) 1 to 35-37, ditto (2nd Deb.) 1 to 44-46. G.W. of Brazil ¼ to 1¼-1¾. Guayaquil and Quito (5% 1st Gd. Bds., with C.F. Bondholders' Certs. of Deposit) 1½ to 28-32.

BANKS AND DISCOUNT.—RISE.—Alexanders (Pref.) 1/16 to 2¼-2½. Australian of Comm. 6d. to 16/6-18/6. B. of N. Scotia 1 to 64-69. Commcl. of Australia 1/0 to 15/6-17/6. Nat. of N. Zealand ⅛ to 5¼-5¾. Nat. Discount ("A") 1/16 to 4 11/16-4 15/16.

BREWERIES.—RISE.—Benskin's Watford (5% "B" Pref.) 1/16 to 3¾-4, ditto (4% "B" Deb.) 2 to 66-69. Meux's (5% Pref.) 3d. to 16/9-17/9. Whitbread (3½% "B" Deb.) 1 to 62-65. FALL.—Marston, Thompson, and Evershed 1/16 to 3-3⅛.

COMMERCIAL, INDUSTRIAL, &c.—RISE.—Anglo-Canadian Pulp and Paper (6% 1st Debs.) 1 to 104-108. Austin Motor (6% "B" Pref.) 1/32 to 23/32-27/32. Birmingham Small Arms (6% 1st Deb.) 2 to 92-97. British Celanese (7% 1st Pref.) 1/16 to 19/32-21/32, ditto (7½% 2nd Bds.) 5 to 78-83. Brit. Tobacco (Australia) ⅛ to 1 17/32-1 21/32. Clay (Henry) and Bock (6% Debs.) 4 to 85-90. Dunlop Rubber (6½% "A" Pref.) 1/32 to 1 11/32-1 13/32. Hoffmann Manufg. (7½% Pref.) 1/16 to 1 1/16-1 3/16. Imp. Tobacco (Canada) (6% Pref.) 6d. to 22/6-23/6. Internat. Sleeping Car (6% Bds.) ½ to 102½-104½. Kelly's Directories (7½% Pref.) 1/16 to 1 5/16-1 7/16. Kreuger and Toll (Ptg. Debs.) ½ to 26¾-27¾. Lever Bros. (8% "A" Pref.) 3d. to 23/0-23/6. Lewis's (5% 1st Deb.) ½ to 97½-99½. Lyons (J.) 1/16 to 4 11/16-4 15/16. Northcliffe Newsp. (5½% Gtd. Deb. Stk.) 1 to 90-93. St. Maurice Valley Corpn. (7% S. Fund Pref.) 6d. to 17/0-19/0. Spillers, Ltd. (Defd. Ord.) 3d. to 6/9-7/9. FALL.—Agric. and Gen. Engineers 3d. to -/9-1/9. Carreras (Ord.) ⅛ to 6⅛-7⅛, ditto ("B" Ord.) 6d. to 16/6-18/6. Ewart and Sons 1/- to 19/9-20/9. Internat. Sleeping Car Share Trust 3d. to 6/6-7/6. Price Bros. 4 to 50-55. Provl. Cin. Theatres (7½% "B" Pref.) 3d. to 18/3-19/3. Silver and Edginton 1/32 to 5/16-7/16. Sofina (Fractnl. Certs. to Br. for 1-50th of a share) 1/16 to 2 5/16-2 7/16. Vocalion Gramophone 1/32 to 13/32-15/32.

ELECTRIC LT. AND PWR.—RISE.—Cons. Gas of Baltimore 1 to 117-122. FALL.—Barcelona Tretn. (5½% 1st 50-yr. Bds.) 1 to 44-49.

FIN. TRUSTS, LAND AND PROPERTY.—FALL.—British S. Africa Co. (Br. Warrts.) 3d. to 31/0-31/6. Chosen Corpn. 1/16 to ⅛-¼. Equitable Office Bldg. Corpn. 1 to 44-47.

GAS.—RISE.—Wandsw., Wimb., and Epsom Dist. (5% Pref.) 1 to 90-93.

INVESTMENT TRUSTS.—RISE.—Foreign American (5% 2nd Deb.) 1½ to 96-99. London Scottish American (4½% Prefd.) 2½ to 81-84. Orient 1/16 to 9/16-11/16. Traction and General (5% Pref.) 1 to 87-92.

IRON, COAL, AND STEEL.—RISE.—Stewarts and Lloyds (6% Pref.) ¼ to 9¾-10¼. John I. Thornycroft (6% Pref.) 1/32 to 15/16-1 1/16. FALL.—Bengal Iron (7½% Pref.) 1/16 to ⅜-⅝. Madeley Collieries (7½% Pref.) 1/32 to ⅝-½. Nova Scotia Steel (5% 50-yr. Gold Bds.) 1 to 65-70.

MINES.—RISE.—London Tin (7½% Ptg. Pref.) 6d. to 5/0-6/0.

OIL.—RISE.—"Shell" Transport (Bearer) 1/16 to 4 5/16-4 ¼.

SHIPPING.—RISE.—White Star (6½% Pref.) 1/- to 7/6-9/6. FALL.—Cairn Line. 3d. to 4/6-5/6.

TEA AND COFFEE.—RISE.—Assam Consolidated 1/32 to 7/16-9/16. East India and Ceylon. 1/16 to ¾-1. Jetinga Valley, 1/16 to 1¾-2. Rajawella 1/32 to 23/32-27/32.

TELEGRAPHS AND TELEPHONES.—RISE.—Oriental (4% Deb.) 2 to 78-81. FALL.—American $2 to $208-$213. Postal Telegraph (5% Deb.) 1 to 85-89.

TRAMWAYS AND OMNIBUS.—RISE.—British Electric Traction (5% Deb.) 1 to 95-98.

MINING NEWS AND OUTPUTS

BANGRIN TIN DREDGING.—September output, 106 tons 19¼cwt.

SONS OF GWALIA.—Output for September:—Tons of ore and sands treated, 13,488; value, £14,281; working expenses, £13,575.

IDRIS HYDRAULIC TIN.—Output for September, 23¼ tons of tin ore; value, £1,808; mine profit, £332.

ARAMAYO MINES IN BOLIVIA.—Production for September, 208 tons tin and 367,000oz. of silver.

TAQUAH AND ABOSSO.—During September 9,870 tons were crushed and gold valued at £15,907 recovered; total working costs, £12,433; working profit, £3,474.

TREPCA MINES.—Return for period from commencement of production to September 30:—Ore treated, 17,371 tons; zinc concentrates produced, 1,003 tons, assaying 47.6 per cent. zn.; lead concentrates produced, 2,355 tons, assaying 70 per cent. pb., 24oz. ag. Deep adit advanced 879ft. during September to total distance of 5,548ft.

GOLDEN HORSE SHOE (NEW).—September output, 33,088 tons; yield, £6,438; working profit, £3,012.

OROVILLE DREDGING CO.—The gross returns from No. 1 dredge (Pato) for 19 days to September 30 amounted to $30,646 from 130,709 cubic yards; and for 20 days to September 30, from No. 2 dredge, to $10,149 from 154,232 cubic yards.

LYDENBURG PLATINUM AREAS.—Maandagshoek Section.—Tons milled in September, 4,150; ounces of platinum group metals won, 1,112.

ST. JOHN DEL REY.—Gold produced for September amounted to £44,500.

FRONTINO AND BOLIVIA (SOUTH AMERICAN) GOLD.—September output 2,400 tons; value, £10,577, including £446 from tributors.

MARMAGITO MINES.—September output, 900 tons; value, £5,135.

SHERWOOD STARR GOLD.—September output, 5,000 tons; value, £12,776; net profit, £6,510. Footage for month.—New main shaft 8ft.; total depth 1,120ft. Development 248ft. No. 9 Level.—Winze at 70ft. south sunk 21ft., making a total of 34ft., assaying 127s. over 51in., reef not fully exposed. Rise at 192ft. south 25ft. risen to 72ft., assaying 42s. over 20in. No. 10 Level.—Crosscut west 100ft. south 3ft. driven, assaying 46s. in mineralized schist, reef not fully exposed. Winze at 138ft. north 23ft. sunk, assaying 81s. over 50in., reef not fully exposed. No. 11 Level.—North Drive 34ft. driven, assaying 21s. over 60in., mineralized schist.

Reports of proceedings under the heading "Company Meetings" are inserted as advertisements, but care is taken to ensure that they are trustworthy.

Mails and Shipping

OUTWARD MAILS

TO-DAY'S DISPATCHES

Mails will be dispatched from London to the destinations shown.

The times given are the latest hours for posting at the General Post Office, King Edward-street, London, E.C.1. In some of the district offices collections will be closed earlier.

7.30 A.M.—To Faroe Islands.
NOON.—To China (all parts)†, Japan*.
6 P.M.—To Cape Verd Islands, Faroe Islands, Iceland, China (all parts)*, Egypt, Palestine and Syria, Straits Settlements*.
8 P.M.—To Venezuela, West Indies (Trinidad, St. Lucia, Grenada and St. Vincent), Guiana (British, French and Dutch).

TO-MORROW (WEDNESDAY)

2 A.M.—To Canada (all parts)‡, Costa Rica, Fiji and Samoa, Jamaica, Japan, Newfoundland‡, Venezuela†, West Coast of Africa (Sierra Leone, Liberia, Gold Coast, Nigeria, British and French Cameroons, Dahomey, British and French Togoland and Ivory Coast), United States‡, Bahamas, Bermuda, Central America (British Honduras, Guatemala, Honduras Republic, Nicaragua, Panama, Salvador), Cuba and Mexico, Chile (North), Colombia (exc. Santa Marta), Ecuador, Peru (exc. Iquitos), West Indies (Leeward Islands).
7.30 A.M.—To Canary Islands (Las Palmas).
9 A.M.—To Egypt, Palestine and Syria.
NOON.—To China (all parts)†, Japan*, United States*, Bahamas, Bermuda, Central America (British Honduras, Guatemala, Honduras Republic, Nicaragua, Panama, Salvador), Cuba and Mexico, Chile (North), Colombia (exc. Santa Marta), Peru (exc. Iquitos), West Indies (Leeward Islands), Ecuador.
5.30 P.M.—To Argentina, Bolivia, Chile (exc. North), Paraguay and Uruguay††, Brazil (Rio and Santos)††.
6 P.M.—To Argentina, Bolivia, Chile (exc. North), Paraguay and Uruguay†, Brazil (Rio and Santos)†, Dutch East Indies, Egypt (exc. Port Said) and Sudan.
8 P.M.—To Guiana (British, French and Dutch), Venezuela, West Indies (Barbados, Trinidad, Grenada, St. Vincent and St. Lucia).

FULL LIST OF DISPATCHES

In the following table are shown the main oversea mails, other than daily, including those set out above, to be dispatched shortly from London:—

Destination	Posting at G.P.O., London	
ARGENTINA, BOLIVIA, CHILE (exc. North), PARAGUAY AND URUGUAY: Fr. pkt.† (Lutetia)	Oct. 8	6 p.m.
Ital. pkt.†† (Conte Rosso)	Oct. 8	5.30 p.m.
B. Star†† (Rodney Star)	Oct. 9	6 a.m.
R.M.S.P.†† (Almanzora)	Oct. 9	5.30 p.m.
Houlder†† (Princesa)	Oct. 11	6 a.m.
Ger. pkt.† (Cap Arcona)	Oct. 11	6 p.m.
ASCENSION AND ST. HELENA: U.-Castle (Durham Castle)	Oct. 16	7.30 a.m.
AUSTRALIA (Adelaide, &c.) AND ALL EASTERN STATE CITIES: Air Mails‡		
AUSTRALIA: P. & O. (Rawalpindi and Cathay)	Oct. 9	7.30 p.m.
Orient (Orama)		
BAHAMAS, BERMUDA, PERU (exc. Iquitos): Via N.Y. (Homeric)	Oct. 9	6 p.m.
BRAZIL (Rio, Santos): Fr. pkt.† (Lutetia)	Oct. 16	6 p.m.
(Rio, Santos): Ital. pkt.†† (Conte Rosso)	Oct. 8	2 a.m.
(Rio, Santos): R.M.S.P.†† (Almanzora)	Oct. 8	6 p.m.
(Rio, Santos): R.M.S.P.†† (Desna)	Oct. 8	5.30 p.m.
(Rio, Santos): Ger. pkt.† (Cap Arcona)	Oct. 9	5.30 p.m.
(Para, Manaos): Booth (Stephen)	Oct. 10	5.30 p.m.
(Para, Manaos): Booth† (Stephen)	Oct. 11	6 p.m.
(exc. Rio, &c.): R.M.S.P. (Almanzora)	Oct. 9	6 p.m.
(exc. Rio, &c.): R.M.S.P.† (Almanzora)	Oct. 13	6 p.m.
CANADA (all parts): Via N.Y. (Homeric)	Oct. 9	8 p.m.
(Quebec City, &c.): Direct (Duchess of Atholl)	Oct. 10	6 p.m.
(Quebec City, &c.): Via N.Y.† (Aquitania)	Oct. 8	2 a.m.
(exc. Quebec City, &c.): Via N.Y. (Aquitania)	Oct. 10	6 p.m.
(Mag. Post) (all parts): Direct (Duchess of Atholl)	Oct. 11	2 a.m.
CANARY ISLANDS (Las Palmas): Via Madrid and Cadiz	Oct. 11	2 a.m.
(all parts): Aberdeen (Themistocles)	Oct. 10	5.30 p.m.
(Las Palmas): Ger. pkt. (Ussramo)	Oct. 8	7.30 a.m.
Cape Verd Is.: Via Lisbon	Oct. 10	2 a.m.
CENTRAL AMERICA (B. Honduras, Guatemala, Honduras Republic, Nicaragua, Panama, Salvador), CUBA AND MEXICO: Via N.Y. (Homeric)	Oct. 10	8 p.m.
	Oct. 7	6 p.m.
CEYLON: P. & O. (Rawalpindi and Cathay)	Oct. 8	2 a.m.
Orient (Orama)		
CHINA (all parts): Via Siberia*	Oct. 9	6 p.m.
(all parts): Holt* (Achilles)	Oct. 16	6 p.m.
(all parts): Via Suez (Rawalpindi)	Daily	Noon
(Shanghai, N. China): Via U.S.A. (Aquitania)	Oct. 7	6 p.m.
(Hongkong, S. China): Via Suez and Bombay (Ranpura)	Oct. 9	6 p.m.
COLOMBIA (exc. S. Marta), CHILE (N.): Via N.Y. (Homeric)	Oct. 11	2 a.m.
(S. Marta): E. & F. (Coronado)		
COSTA RICA: Via N.Y. (Homeric)	Oct. 16	6 p.m.
Via N.Y. (Aquitania)		
DUTCH EAST INDIES: Du. pkt. (Indropoera)	Oct. 8	2 a.m.
P. & O. (Rawalpindi)	Oct. 16	7.30 a.m.
EAST AFRICA (Kenya, Uganda, Zanzibar and Tanganyika): P. & O. (Rawalpindi)	Oct. 8	2 a.m.
	Oct. 11	2 a.m.
EAST AFRICA (Dar-es-Salaam) and Lindi): Fr. pkt. (Chambord)	Oct. 8	6 p.m.
ECUADOR: Via N.Y. (Homeric)	Oct. 9	6 p.m.
EGYPT, PALESTINE AND SYRIA: Ital. pkt. (Ausonia)		
Ital. pkt. (Ausonia)	Oct. 9	6 p.m.
EGYPT (exc. Port Said) AND SUDAN: Ital. pkt. (Helouan)		
EGYPT (exc. Port Said): Ital. pkt. (Helouan)	Oct. 15	6 p.m.
EGYPT, CYPRUS, SUDAN, PALESTINE, &c.: P. & O. (Rawalpindi)	Oct. 8	2 a.m.
EGYPT, SUDAN, PALESTINE, &c.: Air Mails‡		
EGYPT, SUDAN, PALESTINE, SYRIA: Fr. pkt. (Lotus)	Oct. 7	6 p.m.
FALKLAND IS.: Houlder (Princesa)	Oct. 8	9 a.m.
FAROE IS.: Direct (Sleipner)	Oct. 8	2 a.m.
Direct (Botnia)	Oct. 8	6 p.m.
FIJI AND SAMOA: Via 'Frisco (Homeric and Sonoma)	Oct. 9	9 a.m.
Via 'Frisco (Aquitania and Sonoma)		
GUIANAS (Br., Fr. and Du.): Ger. pkt. (Orinoco)	Oct. 9	6 p.m.
Leyland (Dorelian)		
Harrison (Ingoma)	Oct. 11	6 a.m.
ICELAND: Direct (Botnia)		
INDIA, ADEN, PERSIA (exc. North) (Abadan, Bushire, Mohammerah) AND SEYCHELLES: P. & O. (Rawalpindi)	Oct. 11	6 p.m.
INDIA, IRAQ, PERSIA AND PERSIAN GULF: Air Mails‡	Oct. 11	7.30 a.m.
IRAQ, PERSIA (Abadan, Bushire, and Mohammerah): P. & O. (Rawalpindi)	Oct. 7	7.30 a.m.
Fr. pkt. (Lotus)	Oct. 7	6 p.m.
JAMAICA: Via N.Y. (Homeric)	Oct. 8	2 a.m.
Via N.Y. (Aquitania)	Oct. 11	2 a.m.
JAPAN: Via Siberia*		
Via U.S.A. (Homeric)	Oct. 7	8 p.m.
Via U.S.A. (Aquitania)	Oct. 8	8 p.m.
Via U.S.A. (Olympic)	Oct. 10	7.30 a.m.
MADAGASCAR: Fr. pkt. (Chambord)	Oct. 7	6 p.m.
MADEIRA: U.-Castle (Carnarvon Castle)		
MAURITIUS: Via Capetown (Carnarvon Castle)	Oct. 9	6 p.m.
Fr. pkt. (Chambord)	Oct. 11	6 a.m.
NEWFOUNDLAND: Via N.Y. (Homeric)‡		
Via Canada (Duchess of Atholl)	Oct. 9	6 p.m.
Via N.Y.† (Aquitania)	Oct. 11	6 p.m.
(Mag. Post): Via Canada (Duchess of Atholl)	Oct. 8	2 a.m.
NEW ZEALAND: Via Panama (Tamaroa)	Oct. 11	2 a.m.
Via 'Frisco (Duchess of Bedford and Maunganui)	Daily	Noon
PERU (Iquitos): Booth (Stephen)	Oct. 8	2 a.m.
Booth† (Stephen)	Oct. 11	2 a.m.
PORTUGUESE EAST AFRICA (exc. Pto. Amelia): U.-Castle (Carnarvon Castle)	Oct. 16	2 a.m.
SOUTH AND SOUTH-WEST AFRICA (Union Provinces, Rhodesia, Nyasaland, Bechuanaland, &c.): U.-Castle (Carnarvon Castle)	Oct. 15	6 p.m.
SOUTH AFRICA (Port Elizabeth, East London, Durban, &c.): Air Mails*‡	Oct. 10	11.30a.m
STRAITS SETTLEMENTS: Holt* (Achilles)		
STRAITS SETTLEMENTS, SIAM, FRENCH INDO-CHINA, NORTH BORNEO, &c.: P. & O. (Rawalpindi)	Oct. 10	11.30a.m
UNITED STATES: W. Star (Homeric)‡	Oct. 15	6 p.m.
Fr. pkt.* (France)	Oct. 8	2 a.m.
Cunard (Aquitania)	Oct. 10	6 p.m.
VENEZUELA: Ger. pkt. (Orinoco)	Oct. 11	2 a.m.
Via N.Y.† (Homeric)		
Leyland (Dorelian)	Oct. 10	5.30 p.m.
WEST COAST OF AFRICA: Belgian Congo (exc. Katanga) and Fr. Middle Congo: Bel. pkt. (Anversville)	Oct. 10	7.30 a.m.
Bel. pkt.† (Anversville)		
Fr. Equatorial Africa (Gabon), Fr. Senegal and Sudan: Fr. pkt. (Muirtan)	Oct. 17	6 p.m.
Fr. pkt. (Canada)	Oct. 9	6 p.m.
French Guinea: Fr. pkt. (Canada)	Oct. 13	6 p.m.
Sierra Leone, Liberia, Gold Coast, Nigeria, Br. and Fr. Togoland, Dahomey, Br. and Fr. Cameroons, Ivory Coast: E.D. (Accra)		
Sierra Leone, Liberia: E.D. (Bereby)	Oct. 10	11.30a.m
British Cameroons: Holt (J. Holt)		
Ivory Coast, Fr. Togoland, Dahomey, Fr. Cameroons: Fr. pkt. (Canada)	Oct. 10	11.30a.m
Fernando Po and Sp. Guinea: Via Madrid and Cadiz		
WEST INDIES (Leeward): Via N.Y. (Homeric)	Oct. 10	11.30a.m
(Trinidad, &c.): Ger. pkt. (Orinoco)		
(Barbados, etc.): Leyland (Dorelian)	Oct. 7	6 p.m.
(Barbados, &c.): Harrison (Ingoma)		

* Correspondence to be forwarded by this route must be specially so addressed.

*‡ Air fee is 4d. per oz. in addition to the ordinary postage.

‡ Air fee is 3d. per half oz. in addition to the ordinary postage.

‡‡ Air fees, to be prepaid by ordinary postage stamps in addition to the ordinary postage and registration fee, if any, are as follows:—

To Egypt and Palestine, &c.	2d.	per half oz.
" Iraq	3½d.	"
" Persia and India (Karachi)	5d.	"
" India (Delhi, Bombay and S. India)	7d.	"

An Air Mail label should be attached.

† Letters and post-cards only.

†† Printed papers, letters and post-cards will be sent by this dispatch only when addressed accordingly.

‡ Letters to be conveyed by the Homeric to Canada, Newfoundland, United States and the countries to which mails are sent *via* New York may be posted in a special box at Waterloo Station on October 8 from 8 a.m. to 8.50 a.m. by affixing an additional stamp to the value of 6d.

DISPATCHES OF PARCEL MAILS

Parcel mails will be dispatched to the destinations shown, the times given being the hours for posting at the General Post Office. **TO-DAY, 9 A.M.**—To British Honduras (*via* Jamaica), Bulgaria, China (*via* U.S.A.), Colombia (all parts) (*via* U.S.A.), Ecuador (*via* U.S.A.), Greece (by sea direct), Guatemala (*via* Jamaica), Japan (*via* U.S.A.), Panama Canal Zone (*via* U.S.A.), Peru (exc. Dept. of Loreto) (*via* U.S.A.), Turkey (by sea direct), United States. **11 A.M.**—To Brazil (Para and Manaos), Peru (Dept. of Loreto). **1.15 P.M.**—To Egypt, Sudan, Palestine, and Syria (*via* France), India (*via* France), Iraq and Persia (*via* France and Desert Motor Service), Nyasaland, Portuguese East Africa, Rhodesia (*via* Beira). **6 P.M.**—To Canary Islands, French Cameroons, Liberia. **TO-MORROW, 9 A.M.**—To Bulgaria, Greece (by sea direct), Turkey (by sea direct). **11 A.M.**—To Fiji (*via* New Zealand). **1.15 P.M.**—To Egypt, Sudan, Palestine and Syria (by sea route), Gibraltar and Morocco, India, Iraq and Seychelles (by sea to Bombay), Kenya, Uganda and Tanganyika Territory, Malta. **6 P.M.**—To Argentina and Paraguay, Brazil (Bahia and Pernambuco), Brazil (Porto Alegre, Rio, Santos and Sao Paulo), Chile (exc. Magallanes) (*via* Argentina), Falkland Islands and S. Georgia (*via* Monte Video), Guiana (British and Dutch), Uruguay, West Indies (Barbados, Grenada, St. Lucia, Trinidad and Tobago).

INWARD MAILS DUE

Letter mails are expected from the following countries and will probably be delivered in London as shown:—**TO-DAY.**—U.S.A., Canada, Australia, New Zealand, Bermuda and Fiji, by ss. Aquitania. Canada, Newfoundland and Japan, by ss. Empress of Scotland. **TO-MORROW.**—Egypt and Sudan, by Italian Packet, China and Japan, *via* Siberia.

LINERS EXPECTED

The following table shows the approximate times at which, according to the latest information available, incoming liners are expected at home ports:—

TO-DAY

AQUITANIA (Cunard), from New York; Southampton, 5 p.m.
CITY OF KARACHI (Ellerman), from South Africa; Hull.
EMPRESS OF SCOTLAND (C.P.R.), from Quebec; Southampton, 3 p.m.
MINNEWASKA (A.T.L.), from New York; King George V. Dock, 8 a.m.

TO-MORROW

CORONADO (E. and F.), from Santa Marta; Avonmouth, 6 p.m.
PRESIDENT HARDING (U.S.L.), from New York; Plymouth.
SARPEDON (B. Funnel), from China; King George V. Dock, p.m.

FORTHCOMING SAILINGS

Particulars of forthcoming sailings of liners from this country will be found in the companies' announcements on page 2.

MOVEMENTS OF LINERS

(FROM OWNERS AND LLOYD'S)

ABERDEEN
HERMINIUS .. Fm. Townsville, arr. L'pool 6th.

ABERDEEN AND COMMONWEALTH LINE
ESPERANCE BAY .. Fm. Brisbane, arr. Ldn. 5th.

ATLANTIC TRANSPORT
MINNETONKA .. Fm. Ldn., arr. N.Y. 5th.
MISSOURI .. Fm. Ldn., arr. N.Y. 4th.

BIBBY
LEICESTERSHIRE .. For Rangoon, left Pt. Sudan 5th.
YORKSHIRE .. Fm. Ldn., arr. Rangoon 5th.

BLUE FUNNEL
ACHILLES .. For Japan, left L'pool 4th.
CALCHAS .. For Ldn., left Taku Bar 3rd.
DIOMED .. For Japan, left Penang 2nd.
ORESTES .. Fm. L'pool, arr. Shanghai 3rd.
TEIRESIAS .. For Shanghai, left Pt. Swettenham 2nd.
TELAMON .. For L'pool, arr. Newcastle 3rd.
TELEMACHUS .. Fm. R'dam, arr. Shanghai 3rd.

BOOTH
BONIFACE .. Fm. Para, arr. Manaos 3rd.
POLYCARP .. Fm. Camocin, arr. L'pool 6th.

BRITISH AND AFRICAN
BADAGRY .. For Dakar, left Las Palmas 4th.
CALUMET .. Left E. Ldn. 5th.
DAVID LIVINGSTONE For E. Africa, cld. Perim 6th.
GAMBIA .. For Cont., left Lagos 3rd.

BULLARD, KING
UMZUMBI .. For Calcutta, left Colombo 4th.

CANADIAN PACIFIC
BEAVERBURN .. For Ldn., left Montreal 4th.
BEAVERFORD .. Fm. Montreal, arr. Ldn. 6th.
BEAVERHILL .. Fm. Ldn., arr. Antwerp 4th.
DUCHESS OF RICHMOND .. For Montreal, left Greenock 4th.
MELITA .. Fm. Montreal, arr. Glasgow 5th.
MINNEDOSA .. Fm. Clyde, arr. Montreal 4th.
MONTCLARE .. For Montreal, left Cherbourg 4th.

CLAN LINE
CLAN BUCHANAN .. For Ldn., left Pt. Said 5th.
CLAN GRANT .. For E. Africa, left Suez 4th.
CLAN MACBRAYNE .. Fm. Beira, left L. Marques 5th.
CLAN MACBRIDE .. Fm. Fowey, arr. Glasgow 4th.
CLAN MACFARLANE .. For A'mouth, left Dakar 4th.
CLAN MACGILLIVRAY Fm. Glasgow, arr. L'pool 5th.
CLAN MACINTOSH .. For Bombay, left Suez 4th.
CLAN MACKELLAR .. For Ldn., left Pt. Said 6th.
CLAN MACNAIR .. Fm. L'pool, arr. Algoa B. 5th.
CLAN MACNEIL .. Fm. L'pool, arr. Colombo 5th.
CLAN MACQUARRIE .. Fm. S. Africa, arr. L. Marques 6th.
CLAN MACVICAR .. For Malabar, left Bombay 4th.
CLAN MURRAY .. Fm. Glasgow, arr. L'pool 5th.
CLAN MATHESON .. Fm. Chittagong, arr. Colombo 6th.
HALIARTUS .. Fm. Chittagong, arr. Ldn. 6th.
HARMODIUS .. Fm. Glasgow, arr. Newport 5th.
HESPERIA .. Fm. Antwerp, arr. Middlesbro' 6th.

COMPAGNIE GENERALE
ROCHAMBEAU .. Fm. Havre, arr. N.Y. 4th.

CUNARD AND ASSOCIATED LINES

CUNARD
ALAUNIA .. Fm. Montreal, arr. Ldn. 5th.
ANDANIA .. Fm. L'pool, arr. Montreal 5th.
ANTONIA .. Fm. Montreal, arr. L'pool 5th.
AQUITANIA .. Fm. N.Y., due Cherbourg 7th.
ASCANIA .. For Montreal, left Cherbourg 4th.
CARONIA .. Fm. N.Y., arr. Ldn. 5th.
CARMANIA .. Fm. Ldn., arr. N.Y. 5th.
FRANCONIA .. Fm. N.Y., arr. L'pool 5th.
LACONIA .. For N.Y., left Galway 5th.
LANCASTRIA .. For N.Y. left Havre 4th.
MAURETANIA .. For N.Y., 300 miles West of Bishops, noon 5th.
SAMARIA .. Fm. L'pool, arr. N.Y. 4th.
SCYTHIA .. For L'pool, left Boston 5th.
TUSCANIA .. For Ldn., left N.Y. 3rd.

ANCHOR
BRITANNIA .. Fm. L'pool, arr. Pt. Said 6th.
CALEDONIA .. Fm. Clyde, arr. N.Y. 4th.
CAMERONIA .. Left N.Y. 4th.
ELYSIA .. Fm. Clyde, arr. Bombay 4th.
TARANTIA .. Fm. Bombay, arr. M'seilles 5th.

ANCHOR-DONALDSON
LETITIA .. For Glasgow, left Montreal 3rd.

COMMONWEALTH AND DOMINION
PORT AUCKLAND .. Fm. Townsville, arr. Brisbane 5th.
PORT BRISBANE .. For Lyttelton, left Wellington 6th.
PORT CAROLINE .. Fm. Mackay, arr. Wanganui 6th.
PORT SYDNEY .. For Australia, left Pt. Said 3rd.
PORT VICTOR .. For U.K., left Colombo 2nd.
PORT WELLINGTON .. Fm. U.K., arr. Middlesbro' 4th.

ELDERS AND FYFFES
CARARE .. For Kingston, Ja., left A'mouth 4th.
MIAMI .. Fm. Kingston, Ja., arr. L'pool 6th.

ELLERMAN'S CITY AND HALL
CITY OF AGRA .. For Singapore, left Pt. Said 4th.
CITY OF BARODA .. Fm. Karachi, arr. Antwerp 5th.
CITY OF DUNKIRK .. Fm. Clyde, arr. Calcutta 3rd.
CITY OF NAGPUR .. For Bombay, left Marseilles 5th.
CITY OF ORAN .. Fm. Clyde, arr. Calcutta 3rd.

ELLERMAN'S WILSON
FRANCISCO .. For Hull, left N.Y. 3rd.

FURNESS LINE
DROMORE .. For Volo, left Piraeus 3rd.

GLEN
CARNARVONSHIRE .. For U.K., left Vladivostock 4th.
GLENAMOY .. For U.K., left Penang 5th.
GLENAPP .. For Stettin, arr. Hull 3rd.
GLENLUCE .. For Kobe, arr. Shanghai 5th.
GLENOGLE .. Fm. Far East, arr. Ldn. 5th.
GLENSHANE .. Arr. Stettin 4th.
PEMBROKESHIRE .. For Far East, left Singapore 5th.

HAMBURG-AMERIKA
ERMLAND .. For Moji, left Suez 3rd.
HOHENSTEIN .. For Santa Fé, left Antwerp 2nd.
KIEL .. Fm. Hamburg, arr. A'andria 6th.
MENES .. For Macassar, left Suez 2nd.
MUNSTERLAND .. Fm. Dairen, arr. Tientsin 6th.
ODENWALD .. For Hamburg, left Pt. Said 2nd.
OLDENBURG .. For Tsingtao, left Suez 2nd.
STASSFURT .. For Dunkirk, left Melbourne 4th.
TACOMA .. For Hamburg, left Cristobal 3rd.
UCKERMARK .. Fm. Bremen, arr. Montreal 2nd.

HAMBURG SUD AMERIKA
MONTE OLIVIA .. Fm. Hamburg, arr. M'video 6th.
MONTE SARMIENTO .. Fm. B. Aires, arr. Santos 6th.

HARRISON
CONTRACTOR .. For Mauritius, left Beira 3rd.
DIPLOMAT .. For U.K., left Pt. Natal 4th.
RANCHER .. For U.K., left Pt. Natal 5th.
SCHOLAR .. Left Demerara 2nd.
SPECIALIST .. Fm. Demerara, arr. L'pool 5th.

HOULDER
HARDWICKE GRANGE For Ldn., left Santos 5th.

JAMAICA DIRECT FRUIT LINE
JAMAICA SETTLER .. For Ldn., left Kingston 4th.

LAMPORT AND HOLT
LASSELL .. Fm. L'pool, arr. B. Aires 4th.
MILLAIS .. Fm. Pt. Natal, arr. Algoa B. 5th.

LEYLAND
DELILIAN .. For Tunas de Zaza, left Pt. Limon 3rd.
NAPIERIAN .. For Ldn., left N.Y. 4th.
NUBIAN .. Fm. L'pool, arr. Bermuda 4th.

LLOYD SABAUDO
CONTE BIANCAMANO For Genoa, left N.Y. 4th.
CONTE ROSSO .. Fm. B. Aires, arr. Genoa 5th.
CONTE VERDE .. For B. Aires, left Santos 5th.

NEDERLAND ROYAL MAIL
BINTANG .. Fm. Macassar, arr. Belawan 6th.
J. V. OLDENBARNEVELT For Sthmtn., left Sabang 6th.
P. C. HOOFT .. For Sourabaya, cld. Colombo 4th.

NELSON
HIGHLAND CHIEFTAIN .. For R. Plate, left Boulogne 4th.
HIGHLAND HOPE .. Fm. B. Aires, arr. La Plata 4th.

NIPPON YUSEN KAISHA
AKITA MARU .. For Calcutta, left Osaka 4th.
ATSUTA MARU .. Fm. Yokohama, arr. Thursday Is. 6th.
BENGAL MARU .. For Yokohama, cld. Hong-kong 4th.
DELAGOA MARU .. Fm. Yokohama, arr. Barcelona 5th.
HAKOZAKI MARU .. Fm. Ldn., arr. Shanghai 6th.
HAKUSAN MARU .. Fm. Ldn., arr. Naples 5th.
HIKAWA MARU .. For Seattle, left Yokohama 4th.
KAMAKURA MARU .. Fm. B. Aires, arr. Mossel B. 4th.
KATORI MARU .. Fm. Yokohama, arr. Naples 4th.
LIMA MARU .. Fm. Yokohama, arr. Dairen 6th.
MALACCA MARU .. For Bombay, left Singapore 6th.
MATSUYE MARU .. For Takao, cld. Hong-kong 4th.
RANGOON MARU .. Fm. Osaka, arr. Yokohama 5th.
SHINYO MARU .. Fm. 'Frisco, arr. Kobe 3rd.
TAJIMA MARU .. Fm. Hamburg, arr. M'seilles 3rd.
TATSUTA MARU .. Fm. 'Frisco, arr. Yokohama 4th.

NORDDEUTSCHER LLOYD
ALLER .. For Takao, left Hong-kong 5th.
DESSAU .. For Kobe, left Nagoya 3rd.
ERLANGEN .. Fm. Bremen, arr. Takao 2nd.
LAHN .. Fm. Tsingtao, arr. Suez 6th.
NURNBERG .. Fm. Rosario, arr. M'video 6th.
ODER .. For Hamburg, cld. Perim 6th.
SAALE .. Fm. Bremen, arr. Melbourne 6th.
SAARBRUCKEN .. Fm. Bremen, arr. Chinwangtao 6th.
STUTTGART .. Fm. Bremen, arr. N.Y. 5th.
YORCK .. For Bremen, left N.Y. 4th.

ORIENT
ORONSAY .. For Brisbane, left Naples 5th.
ORONTES .. For Brisbane, left Colombo 5th.
ORSOVA .. For Southend, left Gravesend 6th.
ORVIETO .. Fm. Ldn., arr. Melbourne 6th.

PACIFIC STEAM
ALVARADO .. For N.Y., left Pto. Colombia 4th.
CID .. For N. Peru, left Guayaquil 2nd.
EBRO .. For Havana, left N.Y. 4th.
ESSEQUIBO .. For Callao, left Valparaiso 6th.
ORDUNA .. For Coruna, left Santander 5th.

P. & O. AND ASSOCIATED LINES

PENINSULAR AND ORIENTAL
BANGALORE .. For Calcutta, left Colombo 5th.
BARADINE .. For Ldn., left Fremantle 6th.
KARMALA .. For Yokohama, cld. Colombo 4th.
KASHGAR .. For Ldn., left Penang 5th.
KHIDDERPORE .. For Japan, left Singapore 5th.
LAHORE .. For Yokohama, left Suez 4th.
MANTUA .. For Ldn., left Suez 5th.
MOREA .. For Yokohama, left Singapore 5th.
NALDERA .. Fm. Ldn., arr. Brisbane 6th.
PADUA .. Fm. Calcutta, arr. Dunkirk 5th.
RAJPUTANA .. For Bombay, left Malta 5th.
RANCHI .. Fm. Bombay, arr. Gib. 6th.
RAWALPINDI .. For Yokohama, left Sthmtn. 4th.
VICEROY OF INDIA .. For Ldn., left Bombay 4th.

BRITISH INDIA
DUMANA .. Fm. Ldn., arr. Antwerp 4th.
ELLORA .. Fm. Bombay, arr. Mombasa 5th.
GAZANA .. Arr. Bombay 4th.
HATIPARA .. Arr. Bombay 4th.
KARAPARA .. For Pt. Natal, left Zanzibar 6th.
MANELA .. For Ldn., left Pt. Said 5th.
MANORA .. Fm. Ldn., arr. Madras 6th.
MATIANA .. For E. Africa, left M'seilles 4th.
MERKARA .. For Ldn., left Colombo 5th.
MODASA .. For Plymouth, left Pt. Sudan 5th.
MUNDRA .. For Ldn., left Bombay 5th.
NARINGA .. Fm. Calcutta, arr. Melbourne 5th.
NEVASA .. For Bombay, left Suez 5th.
QUEDA .. For Fremantle, left Singapore 6th.
TILAWA .. Fm. Calcutta, arr. Shanghai 5th.
TREWYN .. For Ldn., left Pt. Said 5th.

NEW ZEALAND SHIPPING
RANGITIKI .. For Sthmtn., arr. Panama 5th.

FEDERAL
MIDDLESEX .. For Ldn., left Auckland 4th.

UNION OF NEW ZEALAND
AORANGI .. Fm. V'couver, arr. Auckland 6th.
OTOKIA .. Fm. L. Angeles, arr. Wellington 6th.

RED STAR
WESTERNLAND .. Fm. Antwerp, arr. N.Y. 5th.

ROYAL MAIL STEAM PACKET
DARRO .. Fm. L'pool, arr. M'video 5th.
LOCHKATRINE .. Fm. Swansea, arr. 'Frisco 3rd.
NICTHEROY .. Fm. V'couver, arr. L'pool 6th.

SHAW SAVILL AND ALBION
KARAMEA .. Fm. Hamburg, arr. Ldn. 6th.

UNION-CASTLE
BANBURY CASTLE .. For Madagascar, arr. Beira 4th.
DUNLUCE CASTLE .. Fm. E. Ldn., arr. Pt. Natal 4th.
EDINBURGH CASTLE Fm. Table B., arr. Sthmtn. 6th.
GARTH CASTLE .. For Ldn., arr. Algoa B. 4th.
KENILWORTH CASTLE Fm. Sthmtn., arr. Pt. Natal 5th.
WALMER CASTLE .. For Sthmtn., arr. Table B. 6th.
WINDSOR CASTLE .. Fm. Sthmtn., arr. Table B. 6th.

WHITE STAR
BALTIC .. For N.Y., left Queenstown 5th.
BRITANNIC .. Fm. L'pool, arr. N.Y. 5th.
CEDRIC .. Fm. N.Y., arr. L'pool 6th.

YEOWARD LINE
ALONDRA .. For L'pool, left L. Palmas 5th.

MARINE INSURANCE

BRITISH STEAMER ASHORE

News from Magallanes, Chile, showed that the British steamer WYNCOTE, bound from Buenos Aires for Lota in ballast, was stranded in Possession Bay. The report stated that immediate assistance was required, as the vessel was breaking up. The WYNCOTE, a steamer of 3,886 tons, managed by W. A. Young and Co., was built at Sunderland in 1907. It is understood that the hull was valued for insurance at £32,000, with the proviso that in the event of total loss £27,000 should be payable. The vessel evidently was one of those which, in the absence of satisfactory homeward employment from Argentina, were recently diverted from the Plate to load nitrate in Chile for Europe. The WYNCOTE is ex Eirene, Gudrun, and Eir.

The British steamer CITY OF OSAKA, ashore near the Scaurs of Cruden, was yesterday regarded as uninsurable, and was consequently withdrawn from the reinsurance market. Messages received stated that the damage to the vessel had increased considerably, and that it had been decided to abandon salvage.

The steamer went ashore on September 23, while bound from the Tyne for New York in ballast, and 70 per cent. was first quoted. The CITY OF OSAKA, a vessel of 6,614 tons, owned by the Ellerman Lines, Limited, was built in 1923. The value of the vessel for the purpose of insurance is understood to be £90,000, of which it is believed the owners retain 25 per cent. (£22,500), leaving the market, in the event of total loss, with a liability of 75 per cent. (£67,500).

REINSURANCE RATES

The following reinsurance rates are now being quoted on the London market:—

Vessel	Voyage and Casualty	Guineas per cent.
TAITSU MARU	Vladivostok for Yawata. Ashore outside Urusan Harbour, Korea	50
EDERA	Braila, Aug. 14, for Rotterdam. Ashore Bollen Hinder	30

LATEST SHIPPING NEWS

(FROM OWNERS AND LLOYD'S)

ADDA .. Fm. Calabar, arr. Madeira 5th.
ALBAN .. Fm. Manaos, arr. Madeira 5th.
ALCA .. Fm. L'pool, arr. Madeira 6th.
ALCANTARA .. Fm. B. Aires, arr. Madeira 5th.
AMERICAN BANKER For Ldn., left N.Y. 5th.
ANGKOR .. For M'seilles, left Istanbul 2nd.
ARANDORA STAR .. Cruise, left Tripoli 4th.
ARCADIAN .. Fm. N.Y., arr. Sthmtn. 6th.
ARDEOLA .. Fm. L'pool, arr. Madeira 6th.
ATHOS II. .. For Yokohama, cld. Aden 6th.
BALTIC .. For N.Y., sig. 100 miles West of Fastnet, 11.25 p.m. 5th.
BARONESA .. For Ldn., left Teneriffe 5th.
BENGLOE .. For Yokohama, left Miike 3rd.
BENRINNES .. For Far East, arr. Ldn. 6th.
BINGO MARU .. For B. Aires, left Rio Janeiro 3rd.
BOSCHDIJK .. For Sourabaya, left Batavia 3rd.
CIRCASSIA .. Left Bombay 6th.
CITY OF AGRA .. For Manila, left Suez 5th.
CITY OF BRISBANE Left Calcutta 4th.
CITY OF CAIRO .. Fm. Tees, arr. Ldn. 6th.
CITY OF CARDIFF .. Fm. Philadel., arr. Mombassa 5th.
CITY OF JOHANNESBURG .. For Yokohama, left Penang 5th.
CITY OF LYONS .. Left Cairns 3rd.
CITY OF MANDALAY Fm. Dairen, arr. Chinwangtao 5th.
CITY OF MOBILE .. Left Shanghai 5th.
CITY OF PARIS .. For Bombay, left Newport, Mon. 4th.
CITY OF SWANSEA .. For Calcutta, left Colombo 5th.
CITY OF WINDSOR .. Fm. Tees, arr. E. Ldn. 4th.
CITY OF TOKIO .. Left Newport N. 3rd.
CORINTHIC .. For Ldn., cld. Sthmtn. 6th.
CUBA .. Fm. Hamburg, arr. M'video 4th.
DUNKWA .. Fm. Hamburg, arr. Madeira 6th.
DUNLUCE CASTLE .. For Beira, left Pt. Natal 5th.
DURHAM CASTLE .. For Ldn., left R'dam 4th.
FLANDRE .. Fm. Havre, arr. Plymouth 6th.
GARTH CASTLE .. For Ldn., left Algoa B. 5th.
GELRIA .. For Amsterdam, left Sthmtn. 6th.
GOTHA .. Fm. Bremen, arr. M'video 5th.
HAKUSAN MARU .. For Yokohama, left Naples 5th.
HALLE .. Left Macassar 2nd.
HERTFORD .. For N. Plymouth, arr. Hawkes B. 1st.
KAMAKURA MARU .. For Yokohama, left Mossel B. 4th.
KARAPARA .. For Pt. Natal, left Dar es Salaam 6th.
KATORI MARU .. For Ldn., left Naples 4th.
MARIETTE PACHA .. For M'seilles, left Beirut 2nd.
MATADOR .. Fm. Santa Cruz, arr. Greenock 5th.
MILLAIS .. Left Pt. Natal 4th.
MONTFERLAND .. For Hamburg, left B. Aires 4th.
NANKIN .. Fm. Tees, arr. Malta 5th.
OROTAVA .. Fm. Hamburg, arr. Madeira 6th.
PAKIPAKI .. Fm. Pt. Pirie, arr. Pt. Natal 6th.
PIPIRIKI .. Fm. N.Y., arr. Dunedin 4th.
PORT HUNTER .. For N.Y., left Shields 6th.
RAJPUTANA .. Fm. Ldn., arr. Malta 5th.
RANCHI .. For Ldn., left Gib. 6th.
RIPLEY CASTLE .. For U.K., left Mauritius 4th.
RUAHINE .. Fm. Ldn., arr. Timaru 4th.
RUAPEHU .. Fm. Auckland, arr. Wellington 5th.
SEYDLITZ .. For N.Y., cld. Vigo 5th.
SINAIA .. For N.Y., cld. St. Michaels 6th.
SOMERSET .. Fm. Bluff, arr. Wellington 5th.
TAJIMA MARU .. For Yokohama, left M'seilles 4th.
TERUKUNI MARU .. Fm. Tees, arr. Colombo 4th.
TRAFFORD HALL .. For Hull, left Algoa B. 4th.
UMVOTI .. Fm. Antwerp, arr. Gravesend 6th.
VEENDAM .. Arr. N.Y. 6th.
VILLE DE STRASBOURG .. For Strasbourg, left M'seilles 3rd.
WURTTEMBERG .. Fm. Hamburg, arr. B. Aires 5th.
ZEELANDIA .. For Amsterdam, left B. Aires 4th.

CASUALTY REPORTS

(FROM LLOYD'S)

ATLANTIC.—Buenos Aires, Oct. 5.—Wireless message from Norwegian tank motor-vessel Atlantic (before reported) reports the damage to machinery is not serious and can be repaired by vessel's own engineers. Vessel's position lat. 45 South, long 65 West. Weather has changed for the better.

BEN JOHNSON.—Exmouth, Oct. 5.—Motor-vessel Ben Johnson now safely moored Turf Lock to-night, making no water.

CITY OF OSAKA.—Peterhead, Oct. 5.—British s. City of Osaka, before reported. Salvors decided last night to abandon case, consider damage increasing more rapidly than can be dealt with. Contractors removing pumps and gear.

ISMINI.—Corfu, Oct. 5.—Greek s. Ismini, before reported, refloated afternoon 3rd, sailed 4th for Trieste.

LARGO LAW.—Colombo, Oct. 6.—British s. Largo Law arrived yesterday; leaking in forepeak. Survey held; temporary repairs proceeding.

LENFIELD.—Weymouth, Oct. 6.—Steamer Lenfield, before reported, arrived Weymouth Bay in tow of tug Seefalke. Will probably enter Portland Harbour.

STEFANOS COSTOMENIS.—Piræus, Oct. 6.—Steamer Stefanos Costomenis, before reported, in tow Mimis proceeding Syra.

WYNCOTE.—Magallanes (Chile), Oct. 5.—British s. Wyncote, Buenos Aires for Lota, reported ashore Possession Bay. Captain asking for assistance at once; breaking up fast.

FREIGHT MARKETS

On the BALTIC SHIPPING EXCHANGE yesterday actual chartering was on a small scale, as is customary for an opening session, but rates of freight in the leading homeward trades were without change of consequence. The River Plate was fully steady, with the inquiry extending to Jan.-Feb. positions, but business was limited to a large vessel from San Lorenzo to U.K./Cont. at 15s., spot. The North Pacific was credited with the payment of 22s. 6d. basis Vancouver to U.K./Cont., Oct., but the Montreal branch was neglected. Several steamers were fixed for grain from the Danube on the basis of 14s. 9d. Antwerp-Hamburg, and South Russian operators were open to repeat 11s. 9d. for November shipment to the Continent. The East was inactive and nominal, while Australian grain merchants were looking on so far as European ports of discharge were concerned, though prepared to take further space for Shanghai at around 20s. 6d.

Fixtures included:—Danube.—Doric, 4,500 tons, 10 per cent., Antwerp-Hamburg range 14s. 9d., with options, Oct.-Nov.; Oudewater, 5,500 tons, 10 per cent., Antwerp-Hamburg range 14s. 9d., with options, Oct.-Nov.; Winha, 5,000 tons, 10 per cent., Antwerp-Hamburg range, 14s. 3d., with options, Nov.-Dec. San Lorenzo.—Sorrieo, 7,700 tons, 10 per cent., U.K./Cont. 15s., with options, spot. Vancouver.—Steamer, 7,300 tons, 10 per cent., U.K./Cont. 22s. 6d., Oct. Poti.—Steamer, 4,800 tons max., Cont. 12s. 6d., Oct.

AIRCRAFT MOVEMENT

IMPERIAL AIRWAYS

CITY OF DELHI .. Fm. Karachi, arr. New Delhi 5th.

CONTINENTAL BOURSE QUOTATIONS

PARIS, Oct. 6.—Following are closing quotations on the Bourse:—

3% Perpetual Rentes, 88.05 (previous, 88.50); 5% Rentes, 1915-16, 101.85 (101.85); 4%, 1917, 103.25 (103.25); 5%, 1918, 101.60 (101.80); 5%, 1920, 137.50 (137.55); 6%, 1920, 103.75 (103.80); 6%, 1927, 107.95 (107.95); 5% Credit National, 1919, 623 (620); 5%, 1920, — (555); 5%, 1921, 567 (565); 6%, 1922 (1st), 524 (523); 6%, 1923 (1st), 560 (560); 6%, 1924, 561 (563); 4% Egyptian Unified, 362.20 (367); 3½% Italian Rentes, 88.90 (88.70); 5% Brazilian, 1914, 363 (365); 5% Russian, 1906, 6 (5.90); 4½% Russian, 1909, 2 (3); 4% Turkish Unified, 49 (50.10); Banque de France, 21,900 (22,045); Banque de Paris, 2,635 (2,670); Banque Parisienne, 1,626 (1,675); Comptoir National d'Escompte, 1,828 (1,840); Credit Foncier Egyptien, 3,460 (3,440); Credit Lyonnais, 2,910 (2,960); Banque d'Orient, 301 (—); Banque Ottomane, 965 (981); Suez Canal, 16,950 (17,240); Chargeurs Reunis, 615 (624); Messageries Maritimes, — (210); Transatlantique, 635 (637); Raffinerie Say, 1,865 (1,875); Sucreries d'Egypte, 695 (699); Wagons-Lits, 410 (430); Thomson-Houston, 780 (795); Lautaro Nitrate, 399 (399); Ford of France, 282 (285); Rio Tinto, 3,980 (4,015); Tharsis, 443 (446); De Beers, Deferred, 863 (862); De Beers, Preferred, 1,324 (1,326); Jagersfontein, 172 (179); Central Mining, 1,680 (1,705); Chartered, 194 (196); Brakpan, 357 (361); Crown Mines, 455 (457); East Rand, 64 (65); Geduld, 440 (444); General Mining, 91 (94); Consolidated Goldfields, 159 (167); Johannesburg Consolidated, 215 (215); Randfontein, 80 (80); Rand Mines, 343 (350); Tanganyika, 214 (218); Transvaal Consolidated, 145 (146); Union Corporation, 348 (355); Mozambique, 58 (59); West Rand Mines, 48 (48); Caoutchoucs, 125 (126); Eastern International, 81 (81); Gula Kalumpong, 110 (110); Kuala Lumpur, 141 (140); Malacca, 141 (140); Mexican Eagle, 59 (59); Royal Dutch, 35,100 (35,100); Shell Transport, 523 (525); Platine, 2,100 (2,115); Oceana Consolidated, 10 (9.75). Exchange on New York, 25.48½ (25.48); on London, official average, 123.84 (123.82½); cheques, closing market rate, 123.83½ (123.83½); private discount rate, 1 15/16% (1 15/16%); short money, 1¾% (1¾%).—*Reuter.*

AMSTERDAM, Oct. 6.—Closing quotations:—6% Dutch, 1922, 103 15/16 (previous, 103¾); 5% Dutch, 103 (103 3/16); 2½% Dutch, 66⅝ (66); 4% Brazilian, 1889, 47 (47¾); Peruvian, 5⅝ (5⅝); Peruvian 4% Cum. Pref., 36¼ (36¼); Erie, — (38¼); New York Ontario, 8¼ (8½); United States Steel, 157⅞ (160⅛); Southern Pacific, 111 (—); Royal Dutch Petroleum, 345½ (347); Anaconda, 77 15/16 (76½); Deli Batavia Rubber, 47 (52); Deli Batavia Tobacco, 284 (285); Deli Mij, 286 (285); Amsterdam Rubber, 94¼ (100); Margarine Unie, 234½ (240); Philips Lamps, 310 (318); Exchange on Berlin, 59.01½ (59.02½); London, 12.05 1/16 (12.05 3/16); New York, 2.48 (2.48); Paris, 9.73¼ (9.72¼).

BERLIN, Oct. 6.—Closing quotations:—Deutsche Erdoel, 66 (previous, 66.50); Dynamit Nobel, — (64.50); Kali Industrie Kassel, 140 (141); Salzdetfurth, 279.50 (281.75); Rheinbraunkohlen, 180.75 (181); Rhein. Westfael. Elekt., 152.50 (—).

Reuter's quotations:—German Loan Liquidation Debt, 6.70 (6.80); Mexican Consols, 23.37 (23.10); Reichsbank, 220 (222.62); Berliner Handels Ges., 133.50 (133.50); Commerz and Privat Bank, 118.87 (119.25); Darmstadter and National Bank, 161.50 (161.50); Deutsche Bank and Disconto Ges., 117.25 (117.50); Dresdner Bank, 116.25 (116.50); Gelsenkirchen Bergwerke, 98.75 (99.50); Harpener, 87.50 (88.50); Allgemeine Elekt. Ges., 121.50 (122); Farbenindustrie, 137.75 (138); Farbenindustrie, 6% Debs., 92.37 (92.75); Hamburg Amerika, 77.60 (79.25); Norddeutsche Lloyd, 78.30 (80.10); A.K.U., 63 (63.50); Vereinigte Stahlwerke, 70 (71.30); Svenska Tandsticks, 300 (305); Polyphon, 150 (151); Siemens and Halske, 179.75 (181.50); Schuckert, 137 (137.25); Ford Motors, 205.50 (205). Exchange on London, 20.41⅞ (20.41⅞); on Paris, 16.48½ (16.48½); on Amsterdam, 169.44 (169.43); on New York, 4.20⅛ (4.20⅛). Short term (30-55 days), 3⅞% (3⅞%); long term (55-90 days), 3⅞% (3⅞%); call money, 4½%-6½% (5%-7%). The Bourse will be closed on Wednesday for the funeral of the President of the Bourse Committee.

FRANKFURT, Oct. 6.—Closing quotations:—Deutsche Bank, 117½ (previous, 117¾); Darmstädter Bank, 161½ (162½); Frankfurter Hypotheken Bank, 154 (154); Metallbank and Metallurgische, 99 (98½); Farbenindustrie, 137⅞ (139); Harpener Bergbau, — (88); Mannesmann, 73 (—); Rheinische Stahlwerke, 75½ (76); Phönix Bergbau, 68 (69½); Gelsenkirchner Bergwerk, 99½ (100½); Allgemeine Elektrizitäts, 121¼ (123); Lahmeyer Elektrizitätswerke, 145 (145½); Siemens and Halske, 179½ (182); Schuckert, 136½ (138½); Deutsche Gold und Silber, 135½ (136); Philipp Holzmann, 75 (75⅝); Zellstoff Waldhof, 122 (122); Norddeutscher Lloyd, 77⅛ (80½); Hamburg Amerika, 78 (79½); Süddeutsche Zucker, 133 (131); German Liquidation Loan, 56⅞ (—); German Railroad, 7% Preferred, 88¼ (88¼); German Protectorate Loan, 2⅝ (2 11/16); Anatolian Railway Loan, 12 (12⅛); Mexican Silver, 5% Loan, 12¾ (12¾).

BUDAPEST, Oct. 6.—Closing quotations:—National Bank of Hungary, 214.40 (previous, 214.30); British Hungarian Bank, 73.50 (73.50); Hungarian General Credit Bank, 65.50 (65.50); Hungarian Discount and Exchange Bank, 86.40 (86.80); Hungaro-Italian Bank, 67 (67); Hungarian Commercial Bank, 102 (102); City Savings Bank, 64 (64); Hungarian General Savings Bank, 76.50 (76.80); National Central Savings Bank, 80.20 (80.20); 1st National Savings Bank, 173.50 (173.50); Totis Coal, 468 (475); United Industry of Nagybatony-Ujlak, 28.50 (28.50); Salgo Tarjan Coal, 35.70 (35.80); Hungarian Coal Mines of Urikany Zsilvolgy, 81.50 (83); Arms and Machine Works, 188.50 (193); Ganz and Co., Danubius, 74.20 (75.75); Rima Iron, 65.30 (65.50); Ofa Timber, 62.20 (61.80); Union des Usines de Nasic, 113.50 (113.40); Sugar Works Velikiki Becskerek, 94 (95); Hungarian Sugar, 89.30 (90); United Glowlamps, 113.30 (113.40); Hungarian Artificial Fertiliser, 20 (20); Electric Power Traction, 112.30 (112.30); Cellulose Works of Brasso, 19.40 (19.50). Exchange on London, 27.80½ (27.80½).—*Reuter.*

VIENNA, Oct. 6.—Closing quotations:—Gar. Oest. Voelkerbundanl (Austrian Issue), 105.75 (previous, 105.10); Donau-Savo-Adria-Bahn, 11.50 (11.60); Pref., 89.50 (90); Oest. National Bank, 309.75 (315); Wiener Bank Verein, 17.65 (17.65); Oest. Credit Anstalt, 47.20 (47.20); Niederoest Eskompte Ges., 160.10 (159.90); Novnostanska Banka, 91.20 (—); Donau-Dampschiffahrts Ges., 19.10 (19.60); A.E.G. Union Elekt. Ges., 20.50 (—); Oest. Brown Boveri, (152.25); Oest. Siemens Schuckert, 169 (168.30); Oest. Salgo Tarjaner Steinkohlen, 44 (44.50); Oest. Allg. Kohlen, 583.50 (592); Oest. Alpine Montan, 22.25 (22.80); Berg and Hüttenwerke, 609 (624); Felten and Guilleaume, 187 (187.75); Galiz. Karpathen Petroleum, 3.40 (3.40); New Austrian State Loan, 1930, 96.25 (96.50). Exchange on Amsterdam, 285.82 (285.88); on London, 34.44 (34.44½); on New York, 687 (687.50); on Paris, 27.81 (27.81).—*Reuter.*

MILAN, Oct. 6.—Closing quotations:—Exchange on London, 92.80½ (previous, 92.80); Consolidato 5%, 80.82 (81.15); Banca d'Italia, 1,713 (1,720); Banca Commerciale, 1,414 (1,415); Banca Nazionale di Credito, 100 (100); Banco di Roma, 109 (109); Credito Italiano, 764 (765); Cosulich Navigazione, 90 (90); Meridionali, 1,015 (1,040); Navigazione Generale, 501 (501); Cantoni Coats, 610 (610); Sole Chatillon, 251½ (252); Snia Viscosa, 36¼ (36¾); Ilva, 221 (221); Monte Amiata, 181 (183½); Montecatini, 204 (204½); Fiat, 238 (245); Adriatica, 205 (207½); Edison, 678 (671); Unione Esercizi Elettrici, 80 (80½); Terni, 389 (390); Consorzio Mobiliare Finanziario, 748 (750); Adamello, 283 (283).

OILFIELDS NEWS

STEAUA ROMANA (BRITISH).—The production of the Steaua Romana Company (Bucharest) for September was 60,100 tons.

PETROLEUM OPTIONS (1925).—The production for the week ended October 4 was 5,502 barrels; production from which company receives royalties 1,156 barrels.

ANGLO-EGYPTIAN OILFIELDS.—The production for the week ended October 3 was 5,410 tons; previous week, 5,386 tons.

BRITISH CONTROLLED OILFIELDS.—The production for the week ended October 1 at Venezuela was 35,946 barrels and at Trinidad 16,079 barrels.

COMPANY MEETING NOTICES

4 *lines* 20*s.* (*minimum*)

SOCIEDAD ANONIMA MANUFACTURA de TABACOS PICCARDO & CIA., Ltda.

Erlangers, Ltd., 4, Moorgate, London, E.C.2, are instructed to publish the following announcement:—

In accordance with the Articles of Association, Shareholders are summoned to attend the SEVENTEENTH ORDINARY GENERAL MEETING which will be held at the Offices of the Company, Calle Defensa No. 1220, Buenos Aires, on Friday, the 10th October, 1930, at 3 o'clock in the afternoon, for the purpose of treating the following Agenda:—

(1) To read and consider the Report, Balance-sheet, Profit and Loss Account, and Syndic's Report, corresponding to the financial year ended the 30th June, 1930.
(2) Distribution of profits.
(3) To determine in accordance with Articles 13 and 29 of the Articles of Association the number of Directors to represent each class of Shareholders until the next Ordinary General Meeting; to elect such Director or Directors as may be necessary to complete the number so determined; and to elect three alternate Directors to hold office for one year to represent the Ordinary Shareholders and two alternate Directors to hold office for one year to represent the Preference Shareholders.
(4) To elect Sindico and alternate Sindico to hold office for one year in accordance with Article 340 of the Commercial Code.
(5) To appoint two Shareholders from those present to approve and sign Minutes of the Meeting.

In order to be present at the Meeting, Shareholders must deposit their Share Warrants or Certificates of Deposit of same issued by Banks of this City (Buenos Aires) in the Offices of the Company, Calle Defensa No. 1220, Buenos Aires, not later than three days before the Meeting.

Shareholders not resident in Argentina may deposit their Share Warrants with the Bankers, Erlangers, Ltd., 4, Moorgate, London, E.C.2, with similar anticipation to the date of the Meeting as Shareholders resident in Argentina, and may obtain representation by proxies appointed either by cable sent by the same Bankers to the Sindico at the Offices of the Company in Buenos Aires, or by Power of Attorney in due form. (Article 28 of the Articles of Association.)

By Order of the Board,
PEDRO PICCARDO, President.
Buenos Aires, 5th September, 1930.

TRANSFER BOOKS

4 *lines* 20*s.* (*minimum*)

THE LONDON COUNTY FREEHOLD AND LEASEHOLD PROPERTIES, Limited.
ORDINARY SHARES.

The Directors having declared an Interim Dividend of 5 per cent., less tax, on account of the year ending 31st March, 1931, Payable on 1st November, 1930, to members then entered on the Register, notice is hereby given that the TRANSFER BOOKS of the Company will be CLOSED from 17th October to 31st October, 1930, both days inclusive, for preparation of the dividend warrants.

By Order of the Board,
F. B. BROXUP, Secretary.
114, Park-street, W.1.

WHITBREAD and Co., Limited.
Notice is hereby given that the TRANSFER BOOKS of the Four and a Half per Cent. Preference Shares and the Four per Cent. Debenture Stock respectively of the above Company will be CLOSED from the 17th to the 31st October, both dates inclusive, in order to prepare the Dividend and Interest on the said shares and stock, payable on 1st November, 1930.
C. H. ADAMS, Secretary.
Brewery, Chiswell-street, London, E.C.1. 7th October, 1930.

DECLARATION OF DIVIDENDS

4 lines 20s. (minimum)

MEMPHIS COTTON HULL FIBRE INC. (Incorporated under the laws of Tennessee, U.S.A.).

Notice is hereby given that the DIVIDEND declared payable on the 1st October, 1930, on the shares of the above Company will be PAID on and after the 8th instant by W. H. Stentiford and Co., 1, Broad-street-place, London, E.C.2, on the shares registered in their name, against formal claims accompanied by the relative share certificates.

THE LIVERPOOL AND LONDON AND GLOBE INSURANCE CO., Ltd.

The Directors have declared an INTERIM DIVIDEND of 13s. 6d., less income-tax, for each share. The Transfer Books for the Shares will be Closed from the 22nd October to 5th November inclusive, and for the 4 per Cent. Perpetual Debenture Stock from the 7th to 21st November inclusive.

By Order of the Board,
R. M. CONNELL, General Manager.

EDUCATIONAL

3 lines 6s. (minimum)

SCHOOLS AND TUTORS.

ADVICE and RELIABLE INFORMATION concerning SCHOOLS, TUTORS, and EDUCATIONAL HOMES for BOYS and GIRLS, at Home and Abroad, will be given gratis to parents stating requirements, kind of school, age of pupil, locality preferred, range of fees, &c. Messrs. TRUMAN and KNIGHTLEY, Scholastic Agents, 61, CONDUIT-STREET, LONDON, W.1. Telephone, Gerrard 3272 (two lines). Publishers of "Schools," the most complete guide to schools in existence, price 2s. 6d., 3s. 3d. post free, and of the "Journal of Careers," 1s. monthly.

A HIGHER SALARY

CAN BE SECURED BY THE SPECIALLY TRAINED MAN.

Write to-day for a FREE COPY of the 136-page Guide to Careers issued by the Metropolitan College, and learn how to become qualified to fill a better position in business or professional life.

SUBJECTS: Accountancy, Secretaryship, Costing, Law, Advertising, Salesmanship, Matric. and B. Com. Degree, Practical Business Training, Professional and Prelim. Exams. &c.

Over 8,500 Exam. Successes last year.

Address: METROPOLITAN COLLEGE, Dept. G.7/6, St. Albans.

ADD to INCOME by Article or Story Writing.—Genuine professional training and assistance by Correspondence. A student reports earnings during Tuition amounting to £172. Another writes:—"During the last ten weeks I have earned £103 1s., an average of over £10 per week. My record week was last week, when I received £33." SAMPLE LESSON and SUBJECT CHART with valuable hints and full details of separate courses in article and story writing from "Principal," Premier School of Journalism, 4, Adam-street, Adelphi, W.C.2.

ABSOLUTELY THE MOST SUCCESSFUL SECRETARIAL COLLEGE for Educated Girls. Careful modern training culminating in first-class POSTS on completion. No waiting. Four EXHIBITIONS granted annually to help clever girls. Please ask for details. MODERN LANGUAGES taught commercially. Foreign shorthand.

MISS MILDRED RANSOM, 197, EDGWARE-ROAD, W.2. (Padd. 6302.)

ADVICE FREE, reliable Boarding, Prep., and Finishing Schools, Educational Homes, Tutors.—Educational Bureau, 7, Sicilian-avenue, W.C.1. (Holborn 8901.)

AJAX SECRETARIAL TRAINING.—Shorthand, Typewriting, Bookkeeping, Languages, Journalism, &c. Individual tuition. Moderate fees. Positions found for qualified students.—Miss DILYS AJAX, F.Inc.S.T., 27-28, Oxford-circus House, W.1. Regent 7238.

ABLE ADVICE ABOUT SCHOOLS FOR BOYS and GIRLS and Tutors preparing for any exams., or receiving BOYS for Special Care and Tuition.

Messrs. J. and J. Paton, having an up-to-date knowledge of the BEST SCHOOLS and TUTORS in this country and on the CONTINENT, will be PLEASED to AID PARENTS by sending free of charge Prospectuses and TRUSTWORTHY INFORMATION.

The age of the pupil, district preferred, and rough idea of fees should be given. 'Phone, write, or call.

J. and J. Paton, Educational Agents, 143, Cannon-street, London E.C.4. Telephone, Mansion House 5053.

ASSISTANT MASTER REQUIRED for Boys' Secondary School near Liverpool; Honours man in French or Classics preferred, write stating subjects &c., Box E.1187, The Times, E.C.4.

A COMPLETE SECRETARIAL TRAINING IN SIX MONTHS. EXPERT INDIVIDUAL TUITION. Every qualified student guaranteed a good post.—GROSVENOR SECRETARIAL COLLEGE (for Ladies), 32, Buckingham Palace-road, S.W.1. Victoria 1391.

A MANNEQUIN CAREER.—Ladies perfectly trained. Exclusive, well-paid Posts are filled by our Bureau.—Madame Trevor, The LONDON MANNEQUIN SCHOOL. A few vacancies. 299, Oxford-street, W. Mayfair 2477.

ALL LANGUAGES TAUGHT; native teachers; private lessons; small classes; translations, preps., English for foreigners.—Regent Schools, 333, Oxford-street, London.

ALL SCHOOLS PERSONALLY INSPECTED. Miss MABEL HAWTREY (Daughter of the late Rev. J. W. Hawtrey, of Eton, Slough, and Westgate-on-Sea) ADVISES PARENTS re PUBLIC or PRIVATE SCHOOLS for boys and girls at home or abroad. Tutors, Governesses, Secretaries, &c. Also Nursery and Holiday Homes, Professional Training. SPECIAL CONSIDERATION GIVEN TO BACKWARD, DELICATE or NERVOUS CHILDREN. Education Offices, 170, Piccadilly, W.1. Gerrard 3978.

A BOYS' IDEAL PREPARATORY SCHOOL. KINGWELL HALL, TIMSBURY, NEAR BATH. 210 acres in ideal country surroundings, 600ft. above sea. Special attention to diet, fresh fruit daily. Boys rest after midday meal. Daily physical training in open air, excellent playing fields, tennis courts, open-air swimming bath, small golf course. Classes limited, much individual attention; six Public School Scholarships recently. Headmaster, SYDNEY L. ALLAN, M.A. (Oxon.).

ADVICE (given free of charge) on the CHOICE of BOYS' and GIRLS' SCHOOLS by RETIRED PUBLIC SCHOOL MASTER. (All Schools personally visited.) BURROW'S SCHOLASTIC BUREAU (T.), 4, Regent-place (130, Regent-street), W.1. Phone, Regent 3774. Staff Appointments. School Transfers arranged.

A SECRETARIAL TRAINING for Gentlewomen in cultured surroundings. Individual tuition; own employment bureau and two residential clubs.—Queen's Gate, Cromwell Hall, 255, Cromwell-road, S.W.5.

BENDIXEN'S.—Miss BENDIXEN, B.A.Hons. Miss WATLING, B.A.Hons. Miss TURNER, B.Sc., A.R.C. and Staff.

Coaching undertaken for COLLEGE ENTRANCE and other University EXAMINATIONS. Special Matriculation Courses. Women Students only. Interviews Tuesday, Wednesday, Thursday, at 3 p.m., or by appointment.—66, Baker-street, W.1. Welbeck 5802.

BE a SPARE-TIME WRITER.—Learn to write articles and short stories in spare time for leading newspapers and magazines. Booklet free.—Regent Institute (Dept. 77C), Regent House, Palace Gate, W.8.

BOARDING SCHOOLS, London, Country, Seaside, from £36 to £225 yearly. Particulars free.—Holborn Scholastic Agency, 93, Chancery-lane, London, W.C.

CARLISLE and GREGSON (established over 50 years), 5 and 7, Lexham-gardens, Kensington, W.8. All SERVICE Entrance Examinations. STAFF COLLEGES. PROMOTIONS. SUPPLEMENTARY RES., TERRITORIAL ARMY and UNIVERSITIES.

CUSACK'S COLLEGE will qualify you speedily for a business, banking, or secretarial appointment. Day, evening, and postal tuition by expert teachers. Prospectus free.—Write, or phone Bishopsgate 5172. SUN-STREET, FINSBURY-SQUARE, E.C.2.

DAVIES and LAING.—SUCCESSFUL TUITION.—MATRIC., ARMY, PREVIOUS, RESPONSIONS, &c.—15, Lancaster-street, Hyde Park, W.2. Padd. 7662.

SECRETARIAL TRAINING.

MISS KERR SANDER.

EMPIRE HOUSE, 175, PICCADILLY, London, W.1, offers a thorough course of Secretarial Training to well-educated girls wishing to qualify for the higher branches of the secretarial profession.

FOREIGN LANGUAGES AND FOREIGN SHORTHAND A SPECIALITY.

Positions found for all students when efficient. There is a Hostel and Luncheon Club in connexion with the College.

Prospectus and full particulars on application. Ger. 6010.

ENGLISH LADY (some knowledge Italian) wishes MEET cultured ITALIAN LADY STUDENT, EXCHANGE CONVERSATION LESSONS.—Write Box ..., The Times, 72, Regent-street, W.1.

EWELL CASTLE, SURREY.—BOYS' SCHOOL. Beautiful, healthy, and historic site. Fees £30. Few vacancies for next term.

FRENCH, Italian, Spanish, German, &c., by GOUIN'S Method; quickest, best; native professors; moderate.—Gouin Language Institute, 185, Oxford-street, W.1.

GERMAN and SPANISH LESSONS by German gentleman (diplomas Universities Berlin and Madrid).—Write Box 7684, The Times, 42, Wigmore-street, W.1.

GERMAN.—MODERN COLLOQUIAL CONVERSATION LESSONS WANTED, 6 to 7 p.m., close to Oxford-circus; only Germans (males) need apply.—State terms to Box C. O., care of Davies and Co., 95, Bishopsgate, E.C.2.

GIRLS' HIGH-CLASS MODERN SCHOOL, BOURNE HALL, EWELL, Surrey. Beautiful, healthy position. Fees from £20 term.

GRASSENDALE, SOUTHBOURNE-ON-SEA, near BOURNEMOUTH.—Residential School for Girls. Orchestra and Ensemble Classes speciality.—For particulars apply to the Principal, Miss Lumby.

I.C.S., FOREIGN OFFICE, HOME CIVIL, &c. 1928, 16 places; 1929, 22 places; 1930, 25 places. Further results pending. DAVIES'S, 5, Sussex-place, W.2. Padd. 3352. NEXT TERM BEGINS WEDNESDAY, OCTOBER 8th.

ITALIAN, by young qualified and experienced Teacher.—Signor Manlio de Sanctis, 75, Cambridge-terrace, W.2.

KITTIWAKE NURSERY HOUSE, Park-road, Bexhill-on-Sea.—Sunny aspect; near front; experienced Norland Nurse.—Principal, Miss McElderry, L.L.A.

NURSERY SCHOOL, 18, CANTELUPE-ROAD, BEXHILL-ON-SEA. Tele. 151.

Children from two to seven years. Entire charge if parents abroad.

Resident governess, certificated nurse. Special attention to diet and health. Violet ray if desired.

Terms 21 guineas a term.

Principal.

PARENTS SEEKING SCHOOLS.—PROSPECTUSES and full particulars of the Best and Most Suitable sent free.—School and College Agency, 48, Strand, W.C.2.

SECRETARIAL TRAINING.

Complete practical training for educated girls and women desiring to be PRIVATE SECRETARIES to professional men, politicians, or business men. INDIVIDUAL TUITION.

A suitable position found for every qualified student. For particulars apply to Secretary, LONDON COLLEGE of SECRETARIES, 84, Regent-street, W.1. Telephone, 1612 Regent.

S.R.—PARENTS ASSISTED FREE OF CHARGE in SELECTING SCHOOLS on Southern Railway and Continent.—Room 2, Victoria Station, S.W.1.

SECRETARIAL and BUSINESS TRAINING with a written guarantee of a good salaried position on completion of training. Languages and foreign shorthand a speciality. Postal courses also available.—Prospectuses and all information from Mr. A. M. MUNFORD, KENSINGTON COLLEGE, Bishop's-road, London, W.2. Telephone, Paddington 9046. Residential accommodation for girls.

SCHOOL CERTIFICATE, UNIVERSITY and ARMY EXAMS.—Eight whole-time Tutors. Recent successes (including 1st place on Woolwich and Indian Police Lists) 229.—For prospectus apply Mr. F. H. L. Evans, M.A., Stirling House, Bournemouth.

THE LONDON SCHOOL of LANGUAGES, 319, Oxford-street, W.1, and 78, Fenchurch-street, E.C.3. Public evening classes 12s. 6d. per session.

TUTOR (B.A.Cantab.), who specialises in coaching BACKWARD BOY, has VACANCY.—Write Box B.111, The Times, E.C.4.

100 PER CENT. SUCCESSES LONDON SPECIAL MATRICULATION (Sept., 1930), CAMBRIDGE SCHOOL CERTIFICATE (July, 1930), COACHING FOR ALL EXAMINATIONS.—J. W. Gardiner, M.A. (Oxon.), 254, Lauderdale-mansions, W.9. Abercorn 1646.

FOR SALE, GIRLS' BOARDING SCHOOL, South Coast, commanding position, Goodwill, lease, furniture £....—Educational Bureau, 7, Sicilian-avenue, W.C.1.

LEGAL NOTICES

4 lines 8s. (minimum)

ARTHUR CHARLES SMITH deceased. Pursuant to the Trustee Act 1925. Notice is hereby given that all CREDITORS and other persons having any debts claims or demands against the estate of ARTHUR CHARLES SMITH late of 26 Elmore Street Islington in the County of Middlesex (who died on the 30th January 1929 and Letters of Administration to whose estate were granted out of the Principal Registry of the Probate Division of His Majesty's High Court of Justice on the 1st of October 1930 to Thomas Smith and Mary Ann Kimber the Administrators therein named) are required to send particulars in writing of their debts claims or demands to us the undersigned as Solicitors to the said Administrators on or before the 15th day of December 1930.

And notice is hereby given that at the expiration of that time the said Administrators will proceed to distribute the assets of the said deceased among the parties entitled thereto having regard only to the debts claims and demands of which they shall then have had notice and that they will not be liable for the assets or any part thereof so distributed to any person or persons of whose debt claim or demand they shall not then have had notice.

Dated this 3rd day of October 1930

ZEFFERTT & HEARD 17 Coleman Street E.C.2 Solicitors for Administrators.

GEORGE FRANCIS TULLY Deceased. Pursuant to the Trustee Act 1925 notice is hereby given that all CREDITORS and other persons having any claims or demands against the Estate of GEORGE FRANCIS TULLY, late of 127 Clarence Gate Gardens, N.W.1, Actor, who died on the 2nd day of July 1930 and whose Will was proved in the Principal Probate Registry of the Probate Division of His Majesty's High Court of Justice on the 28th day of August 1930 by Charles Vernon France and John Moverley Sharp the Executors therein named, are hereby required to send particulars in writing of all their claims or demands to the undersigned on or before the 10th day of December 1930, after which date the assets of the said deceased will be distributed among the persons entitled thereto having regard only to the debts claims and demands of which the Executors shall then have had notice; and the said Executors will not be liable for the assets of the said deceased, or any part thereof, so distributed to any person or persons of whose claims or demands they shall not then have had notice.

Dated this 3rd day of October 1930.

J. MOVERLEY SHARP 75/7, Shaftesbury Avenue, London, W.1, Solicitor to the Executors.

H.M. LAND REGISTRY, LONDON, W.C.2.

LAND REGISTRATION ACT, 1925.

The following LAND is about to be REGISTERED. Objections (if any) should be addressed to "The Chief Land Registrar, H.M. Land Registry, London, W.C.2," before the 21st day of October, 1930.

Short Description of land.	Person to be registered.
FREEHOLD.	
The Rosary, Ciobaden, Dymchurch, Kent.	John Clark, of 51, Snells Park, N.18.
Land in rear of 768, 770, and 772, High Road, Tottenham, Middlesex.	The Sunlight Manufacturing Company, Limited, of 3, Chapel Place, White Hart Lane, N.17.
76 to 90 (even), St. Mary's Road, Ealing, and land in main road leading from Pinner to Hatch End, Middlesex.	Shops and Houses, Limited, of 9/10, Railway Approach, London Bridge, S.E.1.
Land in White Horse Hill, Chislehurst, Kent.	George Downs, of 420, Foot's Cray Road, Eltham, S.E.9.
Land in Burton's Road and Queen's Road, Hampton Hill, Middlesex.	John Frederick Paget, of 49, Coleshill Road, Teddington, Middlesex, and Ernest Joseph Gilkes, of 21, Anlaby Road, Teddington, Middlesex.
St. Gabriels, The Byeway, Peartree Lane, Bexhill-on-Sea.	Florence Adelaide Underdown, of Oban, Downe Road, Keston, Kent.
The Gables, High Street, Billericay, Essex.	The Gas Light and Coke Company, of 84, Horseferry Road, S.W.1.
146, High Road, Tottenham, Middlesex.	Sidney Fleisher and Sarah Rebecca Reubens, both of 86, Stepney Green, E.1.
Land and buildings in Southview, Bromley, Kent.	Harriet Emelia Goulstone, of 97, College Road, Bromley, Kent.
61, Birkbeck Road, Tottenham, Middlesex.	Arthur Clement Almand, of 18, Topsfield Road, Crouch End, N.8.
78, Oxford Road, High Wycombe, Bucks.	Mary Glenister, of The Temple, High Wycombe.
Land at corner of High Road and in road leading to Purfleet Station, West Thurrock, Essex.	Harrisons (London), Limited, of 66, Mark Lane, E.C.3.
Land in Hay Lane and Stag Lane, Kingsbury, Middlesex.	John Edgar Harrison, of 54, Cross Lane East, Gravesend, and William Collier, of Cintra, Alexandria Drive, St. Annes-on-Sea, Kent.
20 to 34 (even), Claremont Street, and 326, Hertford Road, Edmonton, Middlesex.	Ernest Henry Jarvis, of Castleware, Hertford Road, Lower Edmonton, N.9.
18, 20 and 22, Union Road, Lambeth, London.	Henry Harrington, of 24, Union Road, Clapham, S.W.4.
The Cottenham Arms P.H., 30, Cottenham Road, Islington, London.	Watney, Combe, Reid and Co., Limited, of The Stag Brewery, Pimlico, S.W.1.
2, 3, 4 and 5, Old Bond Street, and 5 and 6, Standbrook Court, City of Westminster.	The Prudential Assurance Company, Limited, of 142, Holborn Bars, E.C.1.
415 and 147, Oxford Street, City of Westminster.	Frederick Newman Horne, of North Frith, Tonbridge, Kent.
219 and 221, High Street, Lewisham, London.	Albert Frampton, of The Bromley Hill Estate Office, Bromley Hill, Kent.
LEASEHOLD.	
13, 14 and 16, Upcerne Road, 2 and 4, Meek Street, 12, 14, 18, 20 and 22, Dartrey Road, Chelsea, London.	Annie Goodnik, of 95, Lordship Road, Stoke Newington, N.16.
117a, Harley Street, St. Marylebone, London.	The Right Hon. Catherine Lady Headley, of 98, Portland Place, W.1.

J. S. STEWART-WALLACE, Chief Land Registrar.

No. 00226 of 1930

IN the HIGH COURT of JUSTICE Chancery Division Mr. Justice Maugham. In the Matter of EVANS and OWEN Limited, and In the Matter of The Companies Act 1929.

Notice is hereby given that a PETITION presented to His Majesty's High Court of Justice on the 19th April 1930 for the CONFIRMATION of the REDUCTION of the CAPITAL of the above named Company from £100,000 to £88,000 is directed to be heard before the Honourable Mr. Justice Maugham at the Royal Courts of Justice Strand, London, on Monday the 20th October 1930.

Dated this 6th day of October 1930.

ROUTH, STACEY & CASTLE, 14 Southampton Street, Bloomsbury, W.C.1, Agents for:—Thring Sheldon & Ingram, Bath. Solicitors for the Company.

No. 00596 of 1930.

IN the HIGH COURT of JUSTICE Chancery Division Companies Court Mr. Justice Maugham. In the Matter of D. D. Limited and In the Matter of The Companies Act 1929.

Notice is hereby given that a PETITION for the WINDING UP of the above named Company by the High Court of Justice was on the second day of October 1930 presented to the said Court by Sir William Allen Jowitt, Knight, His Majesty's Attorney General; and that the said Petition is directed to be heard before the Court sitting at the Royal Courts of Justice, Strand, London, on the twentieth day of October 1930, and any creditor or contributory of the said Company desirous to support or oppose the making of an Order on the said Petition may appear at the time of hearing by himself or his Counsel, for that purpose, and a Copy of the Petition will be furnished to any creditor or contributory of the said Company requiring the same by the undersigned on payment of the regulated charge for the same.

J. H. SHAW Solicitor of Inland Revenue, Somerset House, Strand, London, W.C.2.

NOTE: Any person who intends to appear on the hearing of the said Petition must serve on or send by post to the above named, notice in writing of his intention so to do. The Notice must state the name and address of the person, or, if a firm, the name and address of the firm, and must be signed by the person or firm, or his or their Solicitor (if any) and must be served, or, if posted, must be sent by post in sufficient time to reach the above named not later than one o'clock in the afternoon of the eighteenth day of October 1930.

No. 00592 of 1930

IN the HIGH COURT of JUSTICE Chancery Division Companies Court Mr. Justice Maugham. In the Matter of GUILD HOUSING Limited and In the Matter of The Industrial and Provident Societies Act 1893, and In the Matter of The Companies Act 1929.

Notice is hereby given that a PETITION for the WINDING UP of the above named Company by the High Court of Justice was on the second day of October 1930 presented to the said Court by Sir William Allen Jowitt, Knight, His Majesty's Attorney General; and that the said Petition is directed to be heard before the Court sitting at the Royal Courts of Justice, Strand, London, on the twentieth day of October 1930, and any creditor or contributory of the said Company desirous to support or oppose the making of an Order on the said Petition may appear at the time of hearing by himself or his Counsel, for that purpose, and a Copy of the Petition will be furnished to any creditor or contributory of the said Company requiring the same by the undersigned on payment of the regulated charge for the same.

J. H. SHAW Solicitor of Inland Revenue, Somerset House, Strand, London, W.C.2

NOTE: Any person who intends to appear on the hearing of the said Petition must serve on or send by post to the above named, notice in writing of his intention so to do. The Notice must state the name and address of the person, or, if a firm, the name and address of the firm, and must be signed by the person or firm, or his or their Solicitor (if any) and must be served, or, if posted, must be sent by post in sufficient time to reach the above named not later than one o'clock in the afternoon of the 18th day of October 1930.

MRS. EMILY MAGDALENA FOX deceased Pursuant to Trustee Act 1925 (15 Geo. 5, C 19) Notice is hereby given that all CREDITORS and other persons having any debts claims or demands against the Estate of EMILY MAGDALENA FOX of 16 Church Row Chislehurst in the County of Kent formerly of 4 Church Row aforesaid Widow who died on the 8th day of July 1930 and whose Will with a Codicil was proved by Ronald Henry Fox of 41 Crutched Friars in the City of London one of the Executors therein named (power being reserved to Augustus Francis Beaufort of 20 Ladbroke Road in the County of London and Evan Edwards of 15 St Germans Place Blackheath the other Executors named in the said Will and Codicil) in the Principal Registry of the Probate Division of His Majesty's High Court of Justice on the 25th day of September 1930 are hereby required to send particulars in writing of their debts claims or demands to me the undersigned as Solicitor to the said Executor on or before the 22nd day of December 1930 and notice is hereby also given that at the expiration of that time the said Executor will proceed to distribute the assets of the said Testratrix among the parties entitled thereto having regard only to the debts claims and demands of which he shall then have had notice and that he will not be liable for the assets or any part thereof so distributed to any person or persons of whose debt claim or demand he shall not then have had notice.

Dated this 6th day of October 1930.

F. D. BROWNE 4 New London Street E.C.3. Solicitor to the said Executor.

RE GEORGE BIRD GODSON deceased. Pursuant to the Trustee Act 1925. Notice is hereby given that all CREDITORS and other persons having any claims or demands against the Estate of GEORGE BIRD GODSON deceased late of The Constitutional Club, Northumberland-avenue, London, W.C.2, Retired Contractor who died on 15th April 1930 at The Memorial Hospital Bulawayo Southern Rhodesia and whose Will was proved in the Principal Probate Registry on 10th September 1930 by Westminster Bank Limited (hereinafter called the Bank) of 51, Threadneedle Street, London, E.C.2, the sole Executor therein named are hereby required to send particulars in writing of their claims and demands to the undersigned the Solicitors for the Bank on or before 8th December 1930 after which date the Bank will proceed to distribute the assets of the said deceased amongst the persons entitled thereto having regard only to the claims and demands of which the Bank shall then have had notice; and the Bank will not be liable for the assets of the said deceased or any part thereof so distributed to any persons of whose claims and demands the Bank shall not then have had notice.

Dated this 25th September 1930.

SMITH, RUNDELL, DODS & BOCKETT, 9, John Street, Bedford Row, London, W.C.1. Solicitors for the Bank.

LEGAL NOTICES (continued)

ERVEDOSA TIN MINES, Limited. Notice is hereby given pursuant to Section 238 of the Companies Act, 1929, that a MEETING of the CREDITORS of the above named Company will be held at 411-419 Salisbury House, London Wall, London, E.C.2, on Tuesday the 14th of October, 1930, at 12.40 p.m.

Forms of general and special proxy for the purposes of the above Meeting can be obtained from us, the undersigned. Proxies to be used at the Meeting should be lodged with us, the undersigned, at the registered office of the Company, 411-419 Salisbury House, London Wall, London, E.C.2, not later than 4 p.m. on the 13th of October, 1930.

Dated 4th October, 1930.

By Order of the Board,
On behalf of the Secretaries,
E. B. RIDSDEL & Co. Ltd.,
W. W. HALLIDAY, Director.
411-419, Salisbury House, London Wall, London, E.C.2.

RE MISS LORRAINE FISK WOOD, deceased. Pursuant to the Trustee Act 1925. All persons having CLAIMS against the ESTATE of MISS LORRAINE FISK WOOD late of Flat No. 3 The Mansions, 1 Sloane Gardens in the County of London (who died on the 12th August 1930 and whose Will was proved by the Public Trustee the Executor therein named on the 20th day of September 1930 in the Principal Probate Registry) are required to send particulars thereof in writing to the undersigned on or before the twentieth day of December next, after which date the Executor will proceed to distribute the assets having regard only to the claims of which he shall then have had notice.

Dated this 2nd day of October 1930

PARK NELSON & Co., 11, Essex Street, Strand, W.C.2. Solicitors for the said Executor.

RE FRANCIS VINCENT ECK FERRIER, decd. Pursuant to the Trustee Act, 1925. Notice is hereby given, that all CREDITORS and other persons having any debts, claims or demands against the Estate of FRANCIS VINCENT ECK FERRIER, late of The Palace Hotel, 95, Lancaster Gate, in the County of Middlesex, and of Villa la Cigale Quartier des Rigaudi Mentone, in the Republic of France, deceased (who died on the 3rd June, 1930, and probate of whose Will was granted by the Principal Registry of the Probate Division of His Majesty's High Court of Justice on the 26th September, 1930, to Westminster Bank Limited, the sole Executor named in the said Will) are hereby required to send particulars in writing of their debts, claims and demands to us, the undersigned, the Solicitors for the said Executor, on or before the 15th December 1930, after which date the said Executor will proceed to distribute the assets of the said deceased amongst the persons entitled thereto, having regard only to the claims and demands of which the said Executor shall then have had notice; and the said Executor will not be liable for the assets of the said deceased or any part thereof, so distributed to any person or persons of whose debts, claims or demands the said Executor shall not then have had notice.

Dated the 3rd day of October, 1930.

RUSSELL & ARNHOLZ 5 & 6, Great Winchester Street, London, E.C.2. Solicitors for the said Executor.

SIR EDWARD GRAHAM WOOD deceased. Pursuant to the Trustee Act 1925. Notice is hereby given that all CREDITORS and other persons having any claims or demands against the estate of SIR EDWARD GRAHAM WOOD, Knight, late of West Heath House, Hampstead in the County of London deceased who died on the 23rd day of July 1930 and whose Will was proved in the Principal Registry of the Probate Division of His Majesty's High Court of Justice on the 27th day of September 1930 by Lady Dorothy Wood the sole Executrix named in the said Will are hereby required to send the particulars in writing of their claims or demands to us the undersigned as Solicitors for the said Executrix on or before the 15th day of December 1930 after which date the said Executrix will proceed to distribute the assets of the said deceased amongst the persons entitled thereto having regard only to the debts claims and demands of which she shall then have had notice and she will not be liable for the assets of the said deceased or any part thereof so distributed to any person or persons of whose claims or demands she shall not then have had notice.

Dated this 6th day of October 1930.

CHARLES RUSSELL & Co., 37 Norfolk Street, Strand, London, W.C.2. Solicitors for the said Executrix.

LONDON HOTELS AND RESTAURANTS

3 lines 6s. (minimum)

ABBEY COURT. 15-17, Netherhall-gardens, Hampstead. This well-appointed Residential Hotel is within a few minutes' walk of Finchley-road Metropolitan Station, North London Railway, and bus routes. Hot and cold running water and gas fires in all bed rooms. Central heating. Billiards.

THOROUGHLY COMFORTABLE QUIET HOTEL. Accommodation for over 100 guests.

ALEXANDER HOTEL,

35-39, Queen's-gardens, Lancaster-gate, W.2.

Two minutes Kensington Gardens, Tubes and Buses. Inclusive weekly terms from £2 17s. 6d. single. From £5 5s. double, or from 16s. 6d. per day.

PROVERBIALLY EXCELLENT FARE.

Billiards, Bridge. Gas fire in every bed room. Constant hot water. Night porter. NO EXTRAS. Tariff on application. Paddington 5760, 5761.

RUNNING HOT AND COLD WATER and electric radiators are installed in all bed rooms of

THE ALWIN HOTEL,

GLOUCESTER-ROAD, S.W.7.

Redecorated throughout. Spacious and comfortable public room; central heating; excellent and varied cuisine; lift. Terms inclusive from 4gns. per week, affording outstanding value. Kensington 4672.

INSPECTION CORDIALLY INVITED.

ASHLEY COURT HOTEL,

199, 200, QUEEN'S-GATE, S.W.7.

The NEW HOTEL de Luxe of Kensington Gardens, facing Park gates and adjoining Albert Hall. Newly furnished and decorated throughout. The moderate inclusive terms are from 12s. 6d. daily or from 4 guineas weekly; also private suites.

All rooms fitted hot and cold water, telephone, gas fires; beautifully furnished lounges and electric passenger lift to all floors.

First-class service and cuisine. Large garage next to premises. Night porters. Telephone, Kensington 6615 (5 lines).

ROYAL RICHMOND,

LONDON'S LOVELIEST SUBURB.

18 minutes from Waterloo or Charing Cross.

BINGHAM HOUSE HOTEL.

Petersham-road, Richmond. 'Phone, Richmond 1381

Overlooking the incomparable river view.

The Hotel is well furnished and enjoys a happy home-like atmosphere. Spacious Public Rooms, gas fire in bed rooms, quite exceptional cuisine. From 3gns. per week inclusive. No extras. Inspection invited.

VERY CONVENIENT FOR OLYMPIA.

TO DISCRIMINATE

is not only to "select carefully" but to "note the difference." Discerning visitors whose choice falls on the

BRITISH EMPIRE HOTEL,

28-30, DE VERE-GARDENS, KENSINGTON, W.8.

are quickly aware of the differences which have built up its outstanding reputation at home and abroad.

Country produce from Hotel's own farm.

Very quiet (within one minute of Kensington Gardens), yet within easy reach of Barkers, Harrods, &c. Always freshly decorated. Nearly 100 rooms and suites most comfortably furnished. Every bed has box-spring and hair mattress. RUNNING WATER and TELEPHONE in ALL BED ROOMS. Much patronised by quiet family people.

Rates from 5 guineas weekly, or 16s. 6d. daily.

Telephone Nos.: Western 1661 (3 lines).

THE FIRST OF MR. GEO. CROSS'S HOTELS.

BUTE COURT,

28, QUEEN'S-GATE, S.W.7.

HIGH-CLASS PRIVATE RESIDENTIAL HOTEL, tastefully furnished; running water in bed rooms; central heating; open fires; spacious rooms; cuisine exceptionally high class; personal supervision of everything. 'Phone, Western 3644.

WHEN TAXATION IS HIGH

take advantage of this hotel's fully inclusive terms which are so arranged that no extras are charged. Convenient for the theatres.

COBURG COURT HOTEL

BAYSWATER-ROAD, LONDON, W.2.

Hot and cold running water throughout. 50 bath rooms; lifts to every floor; three fire-escape staircases. Beautifully decorated suites of rooms, with double bed room, private bath room and sitting room. Breakfast, bed room and bath from 9s. a day. Inclusive daily charges are most reasonable.

'Phone: Park 2402. Telegrams, Kitchening, London.

FORD'S HOTEL,

MANCHESTER-ST., MANCHESTER-SQ., W.1.

High-class Family Hotel; bed rooms fitted hot and cold water and electric fires; self-contained suites; quiet position, fully licensed. 'Phone, Welbeck 4164.

HEART OF THE WEST END.

GROSVENOR COURT HOTEL,

DAVIES-STREET, BERKELEY-SQUARE, W.

Bright, cheerful bed rooms (hot and cold water), charming suite of rooms (double and single), bath enclosed; comfortable reception rooms. Unique roof restaurant. Excellent cuisine. Fully licensed. Lift.

Moderate inclusive terms.

Telegrams: "Vourend, London." Telephones: Mayfair 7172 and 7173. Office, Mayfair 6095. Lex Garage for 150 Cars adjoins.

HAMPSTEAD.

ATTRACTIVE HOTEL, quiet position, 3 minutes Finchley-road Met. Station; beautiful garden; central heating; running water, gas fires in all bed rooms; storage visitors' trunks.—Frognal Court. Hamp. 3433.

HENDON HALL HOTEL, HENDON, N.W.4.

70 bed rooms. Hot and Cold Water. Gas Fires and Telephones in all bed rooms. Central Heating. Spacious Lounge and Billiards Room. Three hard Tennis Courts. 9-hole Mashie Course. Lock-up Garages.

Bus No. 104 passes Hotel Entrance.

DANCE EVERY SATURDAY.

Apply Manager. 'Phone, Hendon 1457-8-9. (Adjoins Hendon Golf Club.)

KENSINGTON PALACE MANSIONS, KENSINGTON, LONDON, W.8. (Facing Kensington Gardens.)

RESIDENTIAL HOTEL.

In comfort, satisfactory service, and food this hotel is unequalled.

PRIVATE SUITES.

Prices have again been revised and reduced for the winter.

For particulars apply Manager, address as above. 'Phone, Kens. 3675 (10 lines).

LOFTUS HOTEL, TEMPLETON-PLACE, EARL'S COURT. Tele., Frob. 0491. Ideal spot for Overseas Visitors and City men. En pension terms from 2½gns.

LONDON HOTELS (continued)

LONDON'S FOUR UP-TO-DATE RESIDENTIAL HOTELS.

Close to Hyde Park and Kensington Gardens. Within three minutes of Tube. No noise though Central.

All bed rooms have hot and cold water, gas fires, Exchange telephones, central heating; garage; night porters.

HOTEL INVERNESS COURT, 1-9, INVERNESS-TERRACE, HYDE PARK, W.2. Accommodation 120 guests. Special terms for winter residence. Winter garden. Palm Court. Louis Seize Drawing room and lounge. Tudor smoke and billiard rooms. Special Dinner Dances. Wedding Receptions and At Homes a speciality. Single rooms from 4 guineas. Double from 7½ guineas. Telephone Park 9901.

LANCASTER COURT HOTEL, 66-69, LANCASTER-GATE, HYDE PARK, W.2. Established over 20 years. New extensions of 50 rooms now ready. This Hotel has been artistically decorated throughout and offers unusually spacious and attractive reception rooms. Terms from 4gns. Telephone, Paddington 9121.

PARK ROYAL HOTEL, 25-28, LEINSTER-GARDENS, HYDE PARK, W.2. This charming Hotel offers terms from 3gns. per week. First-class reception rooms and cuisine. Inspection invited. Accommodation for 90 guests. Delightful home for residents. Tele., Paddington 9712.

BERKELEY COURT HOTEL, 29-31, LEINSTER-GARDENS, HYDE PARK, W.2. Recently acquired, newly decorated and refurnished; delightful reception rooms. Refinement guaranteed, with youth and cheerful society. Tele., Padd. 8022. Terms from 3 guineas.

The above Hotels are under the personal supervision of the Managing Director, Mrs. J. E. Stevenson.

FOR COMFORT, CONVENIENCE, AND ACCESSIBILITY.

MASCOT HOTEL,

YORK STREET, BAKER-STREET, W.1.

Telephone and running water in bed rooms. Always freshly decorated. Every bed fitted with box spring and hair mattress. Electric lift. Near Regent's Park, Hyde Park, Oxford-street shopping centre, &c. Within easy reach of main line termini.

Terms from 4½ guineas per week, or 15s. per day en pension. Illustrated brochure sent free.

ONE OF MR. GEO. CROSS'S HOTELS.

MONTAGUE HOTEL,

14, 15, 16, MONTAGUE-STREET, RUSSELL-SQUARE, W.C.1 (overlooking gardens). A quiet private Hotel. Central for all parts. Bed room and breakfast from 7/6 En pension 3gns. Telephone: Museum 4660.

230 ROOMS.

SITUATED IN THE HEART OF LONDON'S SOCIAL AND SHOPPING ACTIVITIES.

Bed room with 'phone and hot and cold water, 12/6 to 15/- daily. Room and breakfast, 8/6 to 9/9. Illustrated tariffs post free from

NORLAND HOTELS,

"Essentially for Gentlefolk."

14-22, Granville-place, Oxford-street, London, W.1. T'grams, "Entraining, London." Tele., Mayfair 5005.

MOST CONVENIENTLY SITUATED AND WELL EQUIPPED RESIDENTIAL HOTEL.

HOTEL NORMAN,

CARLTON-ROAD, PUTNEY-HILL, S.W.15.

Close to Putney Heath. Lawn tennis (two excellent rubble courts), billiards (full size), large dance, card, and music rooms, spacious lounges, pleasant bed rooms, numerous bath rooms, constant hot water, food first class, well cooked, daintily served. From 3 guineas per week inclusive. Electric trains to all parts; three minutes from station. 'Phone, Putney 5991-2. Special terms families.

Proprietress—Mrs. STUART NUTHALL.

PORTLAND COURT HOTEL,

4 and 5, QUEEN'S-GATE, S.W.7.

A newly opened Hotel, overlooking KENSINGTON GARDENS (minute Albert Hall), newly furnished and redecorated throughout. Bed-sitting rooms with breakfast from 9s. 6d. daily; en pension from 3½gns. weekly. Also private suites. All rooms fitted running hot and cold water and gas fires; beautifully furnished lounges. First-class service and cuisine. Large garage on premises. Night porter. Inspection cordially invited.—Telephone, Western 3153, 3154, 3155.

PORTMAN HOTEL.

BETWEEN MARBLE ARCH AND SELFRIDGE'S Bed rooms with RUNNING WATER and P.O. TELEPHONES.—Mayfair 3834-5. 25-28, Portman-street, W.

PRINCE OF WALES HOTEL,

DE VERE-GARDENS, KENSINGTON, LONDON, W.

Telephone: Kensington 4872.

Occupying one of the most exclusive positions in Town (close to the Park), and within a short distance of Knightsbridge and Piccadilly.

A perfectly planned and modern Hotel, with 120 rooms, finely furnished and equipped with every convenience and luxury.

Cuisine, service and wines of the highest class.

Inclusive terms from 4½ guineas weekly.

Or daily terms.

Tariff on application.

W. G. RUSSELL, Manager.

PRINCES COURT HOTEL,

PRINCE OF WALES-TERRACE, KENSINGTON.

A new hotel equipped and decorated on the most modern lines. Overlooking Kensington Gardens. Quiet situation. First-class service and cuisine.

HOT AND COLD RUNNING WATER, G.P.O. TELEPHONES, AND THE NEW SUN-RAY FIRES IN ALL BED ROOMS.

Entirely inclusive terms from 3½gns. weekly; 12s. 6d. daily. Telephone: Western 4886-7.

QUEEN'S HOTEL, Church-road, Upper Norwood.—High-class, fully licensed Residential Hotel; fine healthy situation 400ft. above sea level. Every comfort. Private suites. Dancing, bridge, billiards. Garage. Moderate terms. Full or partial board. 20min. City, Victoria. Crystal Palace Station; bus 49 passes hotel. Sydenham 2156.

LIVE IN LONDON'S MOST BEAUTIFUL SPOT.

HOTEL STUART, RICHMOND HILL.

(Three minutes from Richmond Park.)

Facing world-renowned view, 200ft. up.

Tastefully decorated lounges, billiards, large dance and music rooms; unrivalled situation, near river, golf, tennis, and delightful walks; eight miles only Piccadilly; 200 attractive bed rooms, open aspect; gas stoves, slot meters; hot and cold running water. From 3 guineas inclusive. Excellent cuisine. Very special residential terms for families. Children specially welcomed.

'Phone: Richmond 3207-8.

Resident Proprietress: Mrs. STUART NUTHALL.

HOTEL TUDOR,

100-3, LANCASTER-GATE, W.2, FACING HYDE PARK.

Six minutes Oxford-street and Piccadilly-circus. Magnificent lounges, ball rooms, billiard and recreation rooms.

Lovely airy bed rooms, handsomely furnished, luxurious beds, hot and cold running water, gas stoves, slot meters; passenger lifts; finest English cooking and service.

Inclusive terms from £4 14s. 6d. Proprietress, Mrs. STUART NUTHALL.

'Phone: Padd. 9377-8. Telegrams: Oteltudor.

YOUR LONDON HOME.

The Tudor Court prides itself on perfect service in an atmosphere of comfort and homeliness which makes the visitor feel absolutely at ease. Everything that painstaking consideration can devise is here employed to make your stay enjoyable. Inclusive weekly terms from 4½gns. Write for brochure or 'phone Western 3567.

TUDOR COURT HOTEL,

60-66, CROMWELL-ROAD, S.W.7.

WESTERN COUNTIES HOTEL, 29-31, WESTBOURNE-TERRACE, HYDE PARK, W.2. Under new management, resident owner. From £2 12s. 6d. inclusive. Room, Breakfast, bath, &c., 7s. 6d. Special terms for permanent residents. On parle français. Si parla Italiano. 'Phone, Padd. 2534.

WHITE HALL RESIDENTIAL HOTELS, LD.

92, LANCASTER-GATE, HYDE PARK, W.2. Ideal position, overlooking Park. Most comfortably furnished throughout. Splendid reception rooms. Central heating. Hot-water radiators in all rooms. Sanitary arrangements entirely remodelled. Constant supply of hot water in every bed room. Numerous bath rooms, conveniently placed. Electric passenger service lifts to all floors. Garage.

92, LANCASTER GATE. Terms, including bed room, breakfast, tea, dinner, and attendance, from 14s. per day or 4½gns. per week. Bed room, breakfast, and attendance from 10s. 6d.

Telephone: PADDINGTON 3500.

Also at

WHITE HALL, BLOOMSBURY-SQUARE. Terms from 13s. per day or £4 7s. 6d. per week, including bed room, breakfast, tea, dinner, lights, and attendance. Bed room, breakfast, and attendance from 9s.

Nos. 2, 3, 4, and 5, MONTAGUE-STREET. Terms from 12s. 6d. per day or £4 4s. per week. Bed room, breakfast, and attendance from 8s. 6d.

Nos. 18, 19, and 20, MONTAGUE-STREET.
Nos. 70, 71, and 72, GUILFORD-STREET.
Nos. 21 and 22, MONTAGUE-STREET.
Nos. 15 and 16, BEDFORD-PLACE.
Nos. 23 and 22, CORAM-STREET.
No. 13, WOBURN-PLACE.

Terms from 10s. 6d. per day, or £3 3s. per week, inclusive, as above.

Bed room, breakfast, and attendance from 7s. 6d.

HOTEL WALDRONHYRST, CROYDON.—CHARMING TUDOR RESIDENCE, situated in six acres exclusive grounds, yet within 17 minutes London. Ideal for golf. Gas and electric fires and hot and cold water bed rooms; lock-up garages for 20 cars; atmosphere, appointments, and catering first class. Moderate terms. Illustrated tariff.—Resident Proprietor. 'Phone, Croydon 0757.

WARREN HOUSE, 87-88, LANCASTER-GATE, W.2. A quiet, comfortable Hotel, overlooking Kensington Gardens. Hot and cold water and telephone in all bed rooms. Lift. Single rooms from 4gns., double from 7gns. Resident Proprietress. Padd. 3663-4.

BRITISH RESORTS, SPAS, AND HOTELS

3 lines 6s. (minimum)

ENGLAND

BEXHILL. HOTEL METROPOLE.

Best position in Bexhill; 150 rooms; sea view from every window; finest cuisine; October to June; 3½gns. to 4gns. inclusive. 'Phone 131.

BOURNEMOUTH. THE ROYAL EXETER.

Well known as the most comfortable first-class Hotel.

UNDER EXPERT MANAGEMENT AND WITH UNEQUALLED CUISINE.

All bed rooms are now fitted with Hot and Cold Water Service.

OPPOSITE WINTER GARDENS, 1 MIN. PIER. BEAUTIFUL PALM COURT. ORCHESTRA, &c.

Telegrams, "Excellent, Bournemouth." Tele. 1133. Garage, &c.

AND AT

SAVOY HOTEL, TORQUAY.

BOURNEMOUTH HYDRO. "For comfort and Restfulness." Ideal Holiday Resort. Moderate. T.341.

BOURNEMOUTH, CARLTON HOTEL. East Cliff. Right on the sea front, facing full South. 150 rooms. Every modern convenience; garage for 60 cars.—Telegrams, Carltonian. 'Phone 1480.

BRANKSOME DENE HOTEL, Bournemouth. Entirely vegetarian. Excellent cuisine and service. Garage. Lift. Central heating. Tennis, &c. 'Phone, Bournemouth 4796.

BOOK NOW

and ensure a delightful sojourn with cheerful society for the AUTUMN and WINTER at

SUNDRIDGE MANSION HOTEL,

BROMLEY, KENT.

a stately home of England (London 30 minutes). Two 18-HOLE GOLF COURSES at the doors. 250 acre park. Hotel court tennis. Dancing. Bridge. COSY LOUNGES WITH BLAZING LOG FIRES. Full licence. Unsurpassed cooking. From 4gns. per week. NO EXTRAS. THE MOST POPULAR FAMILY HOTEL EXTANT. Write Manager or 'phone: Ravensbourne 3773.

THE CEDAR HOUSE HOTEL, COBHAM, SURREY. A country house convenient for Town, charmingly situated and with old-world gardens; terms £3 13s. 6d. Winter terms on application. Tele., Cobham 159.

SOLVE the SERVANT PROBLEM by staying at the DEEPDENE HOTEL, DORKING, SURREY, at reduced winter terms.—Write Manager, or 'phone Dorking 190.

DROITWICH SPA, WORCESTERSHIRE. BRINE BATHS HOTEL. 175 rooms, all with hot and cold water and electric fires. Suites. Lifts. A.A., R.A.C.—Illustrated Spa Guide and inclusive terms from F. G. Culley, Manager. "DROITWICH BRINE BATHS FOR RHEUMATISM."

CORNWALL.—FOWEY HOTEL, Fowey. First class; excellent cuisine; electric light; bathing pavilion; golf, tennis, boating, fishing; garage." Tariff L." Manager.

BIRCH HOTEL,

HAYWARDS HEATH.

45 minutes London, 15 minutes Brighton.

MAGNIFICENT OLD COUNTRY HOUSE, spacious bed rooms; hot and cold water.

Eight acres beautiful gardens, private entrance to 130 acres glorious woodland.

Garage, stables, golf, tennis, hard and grass, open-air swimming pool.

UNSURPASSABLE CUISINE.

Inclusive terms from 4 guineas per week.

Telephone: Haywards Heath 170.

HINDHEAD BEACON HOTEL, HINDHEAD, SURREY.

First Class. Spacious grounds. Splendid scenery.

VITA-GLASS SUN LOUNGE.

Central heating. Electric lift to all floors. Private Suites with Bath Room. Garage. Saddle Horses. Hard and Grass Tennis Courts, Golf, Croquet. Wireless. 900 feet above sea level. Telephone: 7 Hindhead.

BARNA HOTEL, HINDHEAD. Under new management. Comfortable SMALL HOTEL in the Surrey Highlands. Lovely walks and drives in every direction. Moderate terms.—Apply Proprietor. 'Phone, Hindhead 40.

HOVE. NEW IMPERIAL HOTEL. FIRST AVENUE. Opposite Lawns and sea; sheltered; lift. Excellent cuisine. From 4gns.—'Phone 438911 Hove.

GOLF LINKS HOTEL,

HUNSTANTON.

Two Ideals: excellent golf, excellent food.

LEAMINGTON SPA.—REGENT HOTEL. Ideal for Autumn. Best for Shakespeare's country, Kenilworth, &c. Hot and cold water in bed rooms. 'Phone 741.

THE RED HOUSE, LEATHERHEAD.

First-class residential Hotel amidst delightful surroundings; 10 acres; hard courts and billiards; five minutes golf course; excellent cuisine; comfortable lounges; gas fires; hot and cold in bed rooms; three minutes station, 30 minutes Town. 'Phone 164.

LYNDHURST, New Forest. GRAND HOTEL.—Ideal for September holidays. Delightfully situated. Hot and cold water in bed rooms. 18-hole Golf Course adjoining Hotel, Tennis, &c. Garage. Terms from Manageress.

PAIGNTON, REDCLIFFE HOTEL. SOUTH DEVON. Facing sea. (100 rooms.) First class. Fully licensed.

DEVON, ELFORDLEIGH HOTEL, PLYMPTON. R.A.C. Old Manor House. Licensed. Hot and cold all bed rooms; central heating; tennis courts; central for golf, fishing, hunting, shooting. 'Phone, 14 Plympton.

RICKMANSWORTH. PARK VIEW HOTEL. 25 minutes London, two minutes station. Every comfort. Moderate charges. 'Phone 24.

SELSDON PARK HOTEL,

SANDERSTEAD, SURREY. 'Phone: Purley 2000.

The ideal winter residence. Central heating throughout. Half an hour from the City and West End, combining the luxury of the most modern hotel with country house atmosphere.

GOLF on PRIVATE 18-HOLE COURSE (6,355 yards) in own park of 230 acres.

Luxurious car service between Hotel and East Croydon Station. Billiards, Tennis, Dancing. All free.

Hot and Cold Water, radiator and telephone in every bed room. Numerous suites and rooms with private bath room. Electric lifts. Fully licensed. Profusely illustrated Brochure free on request.

REDUCED WINTER TERMS.

Every Saturday Dinner and Dance, 10s. 6d. Jack Hylton presents his Rhythmagicians.

SIDMOUTH, SOUTH DEVON.—BEDFORD HOTEL, facing South. Finest position on the Esplanade. Adjoining Brine Baths.

SIDMOUTH. FORTFIELD HOTEL. Near Sea Front. Baths and Golf. Fine Suites. Central heating. Garage. A.A., R.A.C.

SUNNY ST. LEONARDS-ON-SEA.—ROYAL VICTORIA HOTEL. Modern and luxurious; 100 rooms, large and small private suites; lift; garage; famous chef; vintage wines. Terms from 4½gns.—Write for tariff.

CORNISH RIVIERA.—Rest under tropical trees at the SHIP and CASTLE HOTEL, St. Mawes, Cornwall; never cold outdoors, always cosy indoors.—For terms write Manager.

VISIT DEVON now and stay at the BEDFORD HOTEL, TAVISTOCK. The motorist's centre. Golf, hunting, badminton. Hot and cold water in all bed rooms. Reduced winter tariff. Under personal supervision W. I. Lake, Proprietor.

TORQUAY, THE OSBORNE. Facing South and the sea. Completely sheltered. 100 rooms. Garage 50 cars. Telephone (3 lines) 2232. Tariff from Manager on request.

WHERE MONARCHS LIVED AND PLAYED.

On the site of Henry VIII.'s Royal Palace of Otelandes, this worthy successor maintains the reputation for hospitality and comfort with which its name has been associated throughout the years.

Write for profusely illustrated Brochure.

OATLANDS PARK HOTEL,

WEYBRIDGE, SURREY.

Telegrams: Weybridge 1190 (6 lines).
Telegrams: "Oatlands, Weybridge."

WORTHING TEL. 1500 BEACH HOTEL. A first-class charmingly appointed Hotel, facing sea (A.A.). Every bed has a Vi-spring overlay mattress on a box-spring. Hot and cold running water in every bed room. Telegrams: "Sunny," Worthing.

YEOVIL. MANOR HOTEL. 'Phone 348. Central Heating. Ideal motoring centre. Garage.

WALES

LLANDUDNO.—GRAND HOTEL. Built in the sea. Facing due South. Hot and Cold running water. Best situated Hotel on West Coast.

The Times SUBSCRIPTION RATES

INLAND

	One Year	6 Months	3 Months
The Times only	£4 11s. 0d.	£2 5s. 6d.	£1 2s. 9d.
Literary Supplement extra (weekly)	17s. 4d.	8s. 8d.	4s. 4d.
Educational Supplement extra (weekly)	17s. 4d.	8s. 8d.	4s. 4d.
Trade and Engineering Supplement extra (weekly)	17s. 4d.	8s. 8d.	4s. 4d.
The Times with all Supplements	£7 3s. 0d.	£3 11s. 6d.	£1 15s. 9d.

ABROAD

	One Year	6 Months	3 Months
The Times only	£5 4s. 0d.	£2 12s. 0d.	£1 6s. 0d.
Literary Supplement extra (weekly)	17s. 4d.	8s. 8d.	4s. 4d.
Educational Supplement extra (weekly)	17s. 4d.	8s. 8d.	4s. 4d.
Trade and Engineering Supplement extra (weekly)	17s. 4d.	8s. 8d.	4s. 4d.
The Times with all Supplements	£7 16s. 0d.	£3 18s. 0d.	£1 19s. 0d.

THE TIMES ROYAL EDITION

	One Year	6 Months	3 Months
Inland	£5 4s. 0d.	£2 12s. 0d.	£1 6s. 0d.
Abroad	£6 10s. 0d.	£3 5s. 0d.	£1 12s. 6d.

THE TIMES WEEKLY EDITION

	One Year	6 Months	3 Months
Inland and Canada	£1 2s. 0d.	11s. 0d.	5s. 6d.
Other Countries	£1 5s. 0d.	12s. 6d.	6s. 3d.

All subscriptions are payable in advance.

Cheques and postal orders should be made payable to "The Times" and crossed "Barclays Bank Limited."

Telephone: Regent 7500. Telegrams: "Selanlet, Piccy, London."

HAMPTON & SONS,

20, ST. JAMES'-SQUARE, S.W.1.

Branches: WIMBLEDON, 'Phone 0080. HAMPSTEAD, 'Phone 2727.

In a picked position close to the Park.

MAYFAIR.

AN UNUSUAL BOW-FRONTED HOUSE OF EXCEPTIONAL CHARACTER.

Flooded with light and air.

Hall, double dining and drawing rooms, study, eight bed rooms, two bath rooms, domestic offices. A model of compactness.

IN SPOTLESS ORDER THROUGHOUT.

The house has recently been the subject of a large outlay on decorations and permanent improvements, features worthy of note being parquet floors practically throughout, panelled and painted walls, choice fireplaces, independent hot water system.

LEASE for SALE at low ground-rent.

Recommended with confidence by Sole Agents, HAMPTON and SONS, 20, St. James'-square, S.W.1.

A CHARMING PIED-A-TERRE.

KNIGHTSBRIDGE.

Quiet, secluded position near Park.

Delightful little COTTAGE RESIDENCE, in exquisite order; three bed and dressing, well-fitted bath room, two reception, kitchen, &c.

Central heating, parquet floor, and all modern conveniences.

RENT £180 PER ANNUM.

£750 for Lease and beautiful contents.

AMAZING BARGAIN.

Freehold can be purchased.

Inspected and recommended by HAMPTON and SONS, 20, St. James'-square, S.W.1.

EXCEPTIONALLY GOOD ROOMS.

BOLTON-GARDENS, S.W.

For SALE, one of these favourite wide-fronted HOUSES with

All bed rooms on two floors.

Seven-eight bed rooms, tiled bath room, three or four reception rooms, lounge hall, and complete domestic offices.

Direct access to ornamental gardens.

Most attractively planned, compact, and very easily worked.

Reasonable price for quick Sale.

Personally seen and recommended by HAMPTON and SONS, 20, St. James'-square, S.W.1.

WESTMINSTER.

CLOSE TO BUCKINGHAM PALACE AND THE GREEN PARK.

A Delightful little HOUSE, in beautiful order and ready for immediate occupation.

Five bed rooms, two bath rooms, three reception rooms, and usual offices; all modern conveniences.

RENT ONLY £250. Moderate premium.

FREEHOLD COULD BE PURCHASED.

Inspected and highly recommended by HAMPTON and SONS, 20, St. James'-square, S.W.1.

FACING SOUTH.

EATON-SQUARE (Adjoining).

A DELIGHTFUL WILLETT-BUILT RESIDENCE, IN BEAUTIFUL ORDER and ready for immediate occupation.

10 bed rooms, four bath rooms, three reception rooms, billiard room, lounge hall, complete and wonderful domestic offices, white tiled throughout.

Electric passenger lift, dinner lift; independent hot water; polished oak floors, oak staircase; roof garden, &c.

Lease about 70 years.

Moderate price and ground-rent.

Inspected and highly recommended by the SOLE AGENTS, HAMPTON and SONS, 20, St. James'-square, S.W.1.

AN ATTRACTIVE MEDIUM-SIZED HOUSE IN A SPLENDID POSITION.

FACING REGENT'S PARK

and

opening with access to Gardens.

2, CUMBERLAND-PLACE.

Lounge hall, three reception rooms, six bed rooms, three bath rooms, excellent offices.

The rooms are of good size, exceedingly well-proportioned and modern conveniences are installed including independent hot water; service lift, polished oak floors.

THE CROWN LEASE of 18 YEARS AT A RENT OF £165 PER ANNUM.

To be offered for SALE by AUCTION, on TUESDAY, 28th OCTOBER, 1930.

Solicitors: Messrs. Allen and Son, 17, Carlisle-street, Soho-square, W.1.

Full particulars from the Auctioneers: HAMPTON and SONS, 20, St. James'-square, S.W.1.

PROPERTIES IN AND AROUND THE FAVOURITE

HAMPSTEAD HEATH DISTRICT.

Best position in

OLD-WORLD HAMPSTEAD.

PERIOD BIJOU RESIDENCE

modernized with meticulous care.

Restful garden. Freehold £3,950.

HAMPTON and SONS, The Clock Tower, 49, Heath-street, N.W.3.

FREEHOLD £8,500.

BETWEEN FINCHLEY-ROAD AND WEST HEATH.

Detached non-basement Residence with garage. Seven bed rooms, two bath rooms, three reception rooms, &c.

Agents, HAMPTON and SONS, The Clock Tower, 49, Heath-street, Hampstead, N.W.3.

AVENUE-ROAD, ST. JOHN'S WOOD.

CHARMINGLY APPOINTED RESIDENCE FOR DISPOSAL.

Large garage, and secluded garden having space for tennis lawn.

Rent £550 per annum. Premium low.

HAMPTON and SONS, The Clock Tower, 49, Heath-street, Hampstead, N.W.3.

STONE'S THROW OF HEATH AND KENWOOD.

DETACHED. TWO FLOORS ONLY.

NON-BASEMENT.

Five bed rooms, bath room, three reception rooms, light domestic offices.

Garden with full-size tennis court.

LOW PRICE FOR IMMEDIATE SALE.

Apply HAMPTON and SONS, The Clock Tower, 49, Heath-street, Hampstead, N.W.3.

HAMPSTEAD.

Well-planned Detached MODERN RESIDENCE with many special features.

TWO FLOORS ONLY.

Six or seven bed rooms (fitted wash basins), two bath rooms, three entertaining rooms, complete offices, including maids' sitting room.

Central heating. Parquet floors. Garage. Garden with space for tennis.

Owner's Agents, HAMPTON and SONS, The Clock Tower, 49, Heath-street, Hampstead, N.W.3.

PRIVATE HOTELS

3 lines 4s. 6d. (minimum)

SEASIDE AND COUNTRY

EASTBOURNE.—KILDARE PRIVATE HOTEL. Trinity-place; sheltered position, adjoining front. Moderate winter terms.—Tele. 1621.

SHERLIES PRIVATE RESIDENTIAL HOTEL, ORPINGTON, KENT.

DELIGHTFULLY situated in eight acres ground, high up. Close station; excellent train service. Congenial company. Billiards, tennis, &c. 'Phone, Orpington 72.

PURLEY, SURREY.—FOXLEY HALL. Private Residential Hotel, convenient for station; grass and en-tout-cas tennis, billiards; moderate inclusive charges. Illustrated tariff. 'Phone 894 Purley. Bungalow in grounds to be Let Furnished with full board and attendance; three rooms, bath room, electric light, coal and gas fires.

SHANKLIN, I.W., MONTEAGLE PRIVATE HOTEL.—Facing South, own grounds, tennis, &c.; hot and cold water in all bed rooms; 3½gns. inclusive.—P. F. Mynard.

SHORTLANDS HOUSE

PRIVATE HOTEL, SHORTLANDS, KENT. Three minutes station, electric trains to Town. HARD COURT, SOFT WATER. Billiards. Dancing. For tariff apply Proprietor. Telephone, Ravensbourne 0916.

TUNBRIDGE WELLS. MOLYNEUX PARK PRIVATE HOTEL. Adjoining Mt. Ephraim; redecorated; lift; gas fires bed rooms; central heating; excellent cuisine. Moderate inclusive terms.—Apply Manageress for tariff. 'Phone 67.

WORTHING for Sunshine.—CHANNEL VIEW PRIVATE HOTEL. Full South, facing sea. Noted for excellent cuisine; central heating; billiards. Reduced winter tariff.

FOREIGN RESORTS AND HOTELS

FRANCE

MENTONE.—ALEXANDRA HOTEL now open. Beautiful sunny garden; tennis. The ideal Home-Palace. 'Phone every room. Terms from 65frs. incl.

A COMPLETE LIST of CONTINENTAL and FOREIGN HOTELS APPEARS on MONDAY, WEDNESDAY, and FRIDAY each week.

TOWN HOUSES

3 lines 6s. 9d. (minimum)

GEORGE TROLLOPE & SONS

(Established 1778).

LAND AGENTS, SURVEYORS, and VALUERS.

5, WEST HALKIN-STREET, S.W.; 13, HOBART-PLACE; 25, MOUNT-STREET; and 45, PARLIAMENT-STREET.

TOWN HOUSES TO BE SOLD.

BELGRAVE-SQUARE (adjoining).—DWARF RESIDENCE to be SOLD; Trust Lease of 90 years; very attractive, newly built house, facing South; seven bed rooms, two bath rooms, three reception rooms, pretty hall and staircase, compact servants' offices; central heating and all other latest modern conveniences; moderate ground-rent and price.

LOWNDES-STREET. — Charming Double-fronted HOUSE ready for occupation; parquet floors; central heating; seven bed rooms, two bath rooms, four reception rooms. £335 per annum. Small premium for lease and improvements.

KNIGHTSBRIDGE.—COTTAGE in mews, newly constructed; two bed rooms, bath, large sitting room, kitchenette. Price £750. Rent only £60.

FURNISHED HOUSES & FLATS

AVAILABLE FOR AUTUMN, WINTER, OR OTHER PERIODS.

PARTICULARS and CARDS to view the above and of other excellent HOUSES and FLATS for DISPOSAL and to be LET FURNISHED can be had on application to Messrs. GEO. TROLLOPE and SONS, at their new Offices, 5, West Halkin-street, S.W., and as above. 'Phone, Sloane 2201-2.

GODWIN, BASLEY & CO.,

28, Cadogan-place, S.W.1.

CHEYNE-WALK.—Choice small HOUSE for DISPOSAL; five bed rooms, bath room, three reception rooms; large garden and garage with rooms over. Rent £195 per annum. Premium required. Recommended.

PRINCES-GARDENS, quiet position; eight bed rooms, three bath rooms, three reception, lounge hall; fitted basins in bed rooms, &c.; garage and rooms. £3,500 for lease.

CADOGAN-GARDENS (near).—Choice non-basement HOUSE; five bed rooms, two well-equipped bath rooms, two reception rooms; 98 years at £50 per annum. Moderate price accepted.

CADOGAN ESTATE.—Just in the market owing to exceptional circumstances; 10 bed rooms, three bath rooms, four reception rooms, good offices; electric power, service lift, independent boiler, parquet floors; 43 years' lease for Sale. Reasonable price.

HYDE PARK (NORTH SIDE).

LONG LEASES of following HOUSES for SALE:—

	Bed.	Bath.	Rec.	Price.
GLOUCESTER-SQUARE	9	3	5	£4,000
HYDE PARK-STREET	9	3	5	£4,000
OXFORD-SQUARE	8	3	5	£4,200
CAMBRIDGE-SQUARE	8	3	5	£6,250
SUSSEX-SQUARE	10	3	5	£6,000
CAMBRIDGE-STREET	5	2	2	£700

All the above houses have constant hot water and heating, parquet flooring, service lift, &c., and have been inspected and strongly recommended by MIVART and Co., 59, Connaught-street, W. Telephone, Paddington 2134.

HAMPSTEAD HEATH (Near).

FREEHOLD NON-BASEMENT.

A Delightful little HOUSE, standing well away from the road, with attractive GARDEN back and front; three reception, four bed, one dressing, bath, usual offices; parquet floors; constant hot water; in excellent condition throughout.—Strongly recommended by the Agents, WARING and GILLOW, Ltd., 180, Oxford-street, W.1. (Museum 5000.)

SOUTH KENSINGTON, S.W.

Unprecedented Bargain.

A Delightful RESIDENCE, very light; entirely redecorated for private occupation or admirable for conversion; 11 rooms, good lounge, bath and offices; garden. Lease 34; ground-rent £16. Price £2,150.

ELLIS and SONS, 31, Dover-street, Piccadilly, W.1.

FOR SIX OR TWELVE MONTHS.

AN excellent HOUSE, close to Brompton Oratory, to be LET, FURNISHED. Contains five bed, two bath, three reception rooms, excellent offices; independent boiler, dinner lift, all conveniences. Rent only 9gns. per week.—For further particulars apply to W. A. ELLIS, 176, Brompton-road, S.W.3.

EGERTON-CRESCENT.

A Charming HOUSE in a delightful position. Containing six bed, bath, three reception rooms, excellent offices. Rent £180 per annum. Reasonable premium required for direct lease.—Sole Agent, W. A. ELLIS, 176, Brompton-road, S.W.3.

BAKER-STREET (off).—Newly decorated HOUSE to be LET; 10 rooms and bath room; new lease at £225 per annum; no premium.—Apply S. and S. FREEMAN, Ltd., 1, Baker-street, W.1. (Welbeck 2975.)

LUXURIOUSLY FURNISHED. FOUR BATH ROOMS.

BUCKINGHAM-GATE, facing Park.—To be LET for winter; nine bed rooms, four reception rooms, and complete offices; central heating and independent hot water; rent 25gns. weekly.—BOND and Co., 16, Buckingham-gate, S.W.1. Victoria 7860.

TOWN HOUSES (continued)

CHESTERTON & SONS,

66, SLOANE-STREET, S.W.1.

CHELSEA, in a favourite old-world spot.—The 60 years' LEASE of a compact HOUSE to be SOLD. Six bed and dressing rooms, bath room, three reception rooms and offices. Low ground-rent. £2,500.

DRAYCOTT-PLACE.—An easily worked HOUSE, modernized throughout, to be SOLD. Six bed rooms, two bath rooms, four reception rooms, and compact offices. Lease 50 years at moderate ground-rent. £4,750.

CADOGAN-PLACE.—The 10 years' LEASE of ONE of the SMALLER of these favourite HOUSES to be DISPOSED OF. Five bed rooms, bath room, three reception rooms, and offices. Premium £1,200. £115 PER ANNUM.

CHESTERTON & SONS, as above.

HAMPSTEAD and ST. JOHN'S WOOD.

FURNISHED HOUSES and FLATS.

	Bed.	Bath.	Rec.	Rent.
On the Heath	8	2	4	25 gns.
Bracknell-gardens	7	2	3	20 gns.
Fitzjohn's-avenue	10	3	4	18 gns.
Wildwood-road	5	1	3	12 gns.
Belsize Park	4	1	2	7 gns.
St. John's Wood	5	1	2	7½ gns.
Belsize-crescent	1	1	1	4 gns.

MATCH and Co., Ltd., 14 and 15, College-crescent, Swiss Cottage, N.W.3. (Primrose 0111-2.)

ST. JOHN'S WOOD (best part).—Charming NON-BASEMENT STUDIO RESIDENCE; four bed rooms, bath room, reception room, and LARGE STUDIO. Lease 47 years; ground-rent £25. PRICE £4,750 or offer. —Apply BRITTON, POOLE and Co., 3, Wellington-road, N.W.8.

ST. JOHN'S WOOD.—Attractive detached RESIDENCE to be LET without premium; six bed rooms, bath room, three reception rooms. Lease 7-14 years at £200 per annum.—Keys with BRITTON, POOLE and Co., as above.

CAMPDEN HILL, KENSINGTON, W.8.—Well-appointed RESIDENCE on high ground, in excellent condition; oak panelling, parquet floors, electric heating and many modern improvements; six bed, bath, two excellent reception rooms, panelled hall, and offices; reasonable sum for fittings and improvements.—Strongly recommended by MARSH and PARSONS, 40 and 42, Church-street, Kensington, W.8. West. 1202. TO BE LET £250 P.A.

CHARMING HOUSE, non-basement; large studio (34ft. by 20ft.), dining room, four beds, tiled bath, kitchen; garden; 41 years' LEASE for SALE. Price £2,150.—Write Box E.1156, The Times, E.C.4.

CHELSEA.

Facing South over Burton Court.

A HOUSE OF CHARACTER.

beautifully fitted and modernized.

Hall, two reception rooms, five bed rooms, bath room, light domestic offices.

Garden at rear.

LEASE 10 YEARS UNEXPIRED. RENT £8 PER ANNUM.

LEASE FOR SALE AT REASONABLE PRICE.

A renewal of the lease is obtainable.

Agents:—Messrs. KNIGHT, FRANK and RUTLEY, 20, Hanover-square, W.1. Telephone, Mayfair 3066. (11348.)

Six bed rooms, three reception rooms, two bath rooms, &c.

CHELSEA.—Exceptionally choice NON-BASEMENT RESIDENCE with central heating and other modern improvements. Lease 75 years at £18 per annum.—Agents, DRAKE and BUCK, 39, Alfred-place, South Kensington (opposite station). £6,500.

JUST OFF KNIGHTSBRIDGE.

COUNTRY-STYLE HOUSE in a retired position; compact, modern double-fronted, exceptional planning; decorated in excellent taste ready for occupation; panelled walls, parquet floors, central heating, secondary staircase; nine-eleven bed rooms, three bath rooms, beautiful drawing room, dining and morning rooms; good bright basement with butler's bed room, housekeeper's room, servants' hall. Long lease at low ground-rent for Sale.—Agents, Messrs. COLLINS and COLLINS, 37, South Audley-street, Grosvenor-square, W.1.

CHARMING DWARF HOUSE IN MAYFAIR

TO BE LET WITHOUT PREMIUM.

Four bed rooms, one dressing room, two bath rooms, two large reception rooms with parquet floors and period decorations.

KEYS WITH THE SOLE AGENTS,

WAY & WALLER,

5, Hanover-square, W.1. Mayfair 8022.

EGERTON-TERRACE, S.W.—Furnished, for winter, scrupulously clean, comfortable RESIDENCE; four bed rooms, two double reception rooms; ideal hot water system, &c.—THOLE and NEWMAN, 5, Egerton-terrace, Brompton-road, S.W.3.

EVELYN-GARDENS, S.W.7.—The long LEASE of ONE of these attractive HOUSES for DISPOSAL; eight bed, bath, four reception rooms, good offices; dinner lift; parquet; ground-rent £2 per annum. Price only 4,000gns.—Sole Agent, W. A. ELLIS, 176, Brompton-road, S.W.3.

GERALD-ROAD, EATON-SQUARE, facing South.—Charming BIJOU RESIDENCE, beautifully fitted; garden; four bed, bath, three reception; central heating. For SALE. PRICE £2,500.—Apply HADSLEY-CHAPLIN and TROTTER, 1, Motcomb-street, S.W.1.

SUITABLE FOR CONVERSION, &c.

HAMPSTEAD (near station).—Excellent Leasehold HOUSE for SALE; eight bed, bath, three reception; good garden. £1,550.—MATCH and Co., Ltd., 14/15, College-crescent, Swiss Cottage, N.W.3.

HARTS LTD.,

FOR HAMPSTEAD HOUSES AND FLATS.

HEATH-DRIVE, N.W.3.

'PHONE, HAMPSTEAD 0029.

HOUSE for SALE, 33, HARLEY-STREET, Cavendish-square; lease 999 years, ground-rent £25 per annum. PRICE £10,000; two large consulting rooms, one with fully equipped laboratory attached, one small consulting room, dining-waiting room; four bed, one drawing, one sitting room; large basement kitchen; every convenience. —Apply Secretary.

Unexpectedly in the Market.

Attractive DWARF HOUSE of Great Charm.

KENSINGTON.

Six-seven bed rooms (lavatory basins), three reception, two bath rooms; semi-basement offices; service lift. PRICE £6,000 with POSSESSION. Personally inspected and recommended.—NORTHCOX, 19, Kensington Court-place, Kensington Court, W.8.

KNIGHTSBRIDGE (off).—Charming and entirely new HOUSE of size much sought after; seven bed (some with hot and cold), two bath, four reception, lounge hall.

Central heating. Parquet floors. Electric power. Entirely redecorated. Independent hot water. Quiet and light.

Lease 32 years, £25 per annum. Bargain price. Sole Agents, ADAMS and WATTS, 38, Sloane-street, S.W.1 (Sloane 6208-9).

KNIGHTSBRIDGE (close to).—The LEASE of a charming HOUSE situate in a popular square for disposal; contains seven bed, bath, three reception rooms, &c.; parquet; fitted lavatory basins; flagged garden. Rent £215 per annum. Very reasonable premium.—Recommended by W. A. ELLIS, 176, Brompton-road, S.W.3. Sloane 2164-5.

LEASE for SALE, KNIGHTSBRIDGE. Beautifully FURNISHED seven-roomed FLAT; two years to run and furniture £1,255.—Apply Sloane 5458 or Croydon 1030.

(Continued on Page 24)

MAPLE & CO. MUSEUM 7000.

27, AYLESTONE-AVENUE, BRONDESBURY PARK.

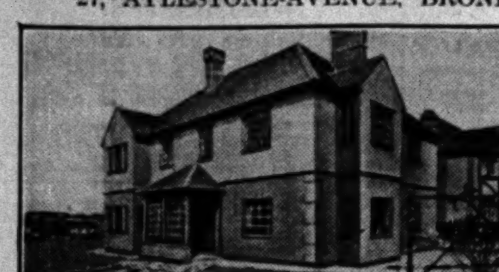

A DETACHED LABOUR-SAVING HOUSE ON TWO FLOORS.

Oregon pine floors and dados. Central heating.

Five bed rooms, bath room, three reception rooms, and offices. Garage and charming garden.

Long lease at £15 per annum ground-rent.

For SALE privately, or by Public Auction, at the London Auction Mart, E.C., on 15th inst.

Apply MAPLE and Co., Ltd., Tottenham Court-road, W.1.

BARNES, SURREY, 12, BERKELEY-ROAD.—An absolutely LABOUR-SAVING HOUSE of infinite charm, close to Roehampton and Ranelagh Clubs. Open outlook over tennis court; two floors only; central heating with modern panelled radiators; electric power; lavatory basins; five bed rooms, tiled bath room, three reception rooms, lounge hall; parquet flooring; kitchen; large garage for two or three cars; garden with matured lawn. Long lease at a ground-rent. For SALE Privately, or by Public Auction at the London Auction Mart on November 12th next.
Sole Agents:—MAPLE and Co., Ltd., Tottenham Court-road, W.1.

At a Moderate Reserve.
For SALE Privately, or by Public Auction at the London Auction Mart on 15th inst.
17, WEST LODGE-AVENUE, EALING COMMON. An undoubtedly attractive HOUSE of medium size, and excellently fitted and arranged; five bed rooms, all on one floor, bath room, drawing room, panelled billiard room, dining room, and lounge hall; garden, &c. Long lease at a ground-rent.
Auctioneers:—MAPLE and Co., Ltd., Tottenham Court-road, W.1.

PUTNEY, high ground.—To be SOLD, FREEHOLD, a Detached, NON-BASEMENT HOUSE, designed partly in the early English style, standing back from the road; eight bed rooms on two floors only; tiled bath room, fitted lavatory basin; three good entertaining rooms, one with parquet flooring; large hall, excellent domestic offices; pretty garden with lawn, flower borders, and ample space for the erection of a garage.—Inspected and recommended by MAPLE and Co., Ltd., Tottenham Court-road, W.1.
FREEHOLD £4,500.

REGENT'S PARK.—CROWN LEASE for DISPOSAL of this attractive CORNER HOUSE overlooking Park; seven bed rooms, bath room, three reception rooms, excellent garage and rooms; central heating; service lift, &c. Reasonable premium required for direct Crown Lease.
Apply Sole Agents, MAPLE and Co., Ltd., Tottenham Court-road, W.1.
RENT £172 P.A.

By Order of the Executor of the late T. C. TANNER, Esq.
190, CROMWELL-ROAD, SOUTH KENSINGTON.—SALE by AUCTION on the premises of the well-made FURNITURE and EFFECTS, including mahogany and satin walnut bed room suites, a set of 10 walnut dining chairs and carving chair. Chippendale bureau and two chairs, Chippendale piecrust table, Queen Anne writing table, two pianofortes, full-size billiard table, settees, easy chairs. Grandfather clock, ornamental items. Persian, Turkey, and other carpets, rugs, &c.; water colours, etchings, silver, electro plate, china, &c.
MAPLE and Co., Ltd., are favoured with instructions to SELL the above by PUBLIC AUCTION on the premises, on Monday, October 20th, 1930, and following day, at 1 o'clock each day. View Saturday, October 18th, between the hours of 10 and 5 o'clock.
Catalogues of the Auctioneers at their Offices, Tottenham Court-road, W.1.

By Order of the Executor.
WEST HAMPSTEAD.—To be SOLD with quick possession, a NON-BASEMENT HOUSE of five bed rooms, bath room, two reception rooms, conservatory, hall, garden, &c.
Apply Sole Agents, MAPLE and Co., Ltd., Tottenham Court-road, W.1.
PRICE £1,750.

FOUR BED ROOMS, THREE BATH ROOMS, TWO LARGE RECEPTION ROOMS.
SOUTH KENSINGTON, quiet position.—Well FURNISHED light SELF-CONTAINED FLAT to be LET from October 16th for three-four months. Rent, including wages of maidservant, only 10gns. per week. A special opportunity.—Recommended by the Agents, MAPLE and Co., Ltd., Tottenham Court-road, W.1.
CONSTANT HOT WATER.

PUTNEY COMMON.—To be SOLD, with or without Furniture, a most attractive Detached NON-BASEMENT FREEHOLD HOUSE, with open views, and in a quiet residential road; six bed rooms, two bath rooms, three reception rooms; small garage.—Agents: MAPLE and Co., Ltd., Tottenham Court-road, W.1.
FREEHOLD £4,000.

HARRODS

Kens. 1400. Telegrams: "Estate, c/o Harrods, London."

Surrey Office: West Byfleet.

HOUSES

NON-BASEMENT. FREEHOLD.
KENSINGTON.
UNIQUE NON-BASEMENT RESIDENCE, standing in its own grounds, surrounded by private gardens; "designed to get every ray of sunshine"; central heating; parquet flooring; lavatory basins in bed rooms; nine bed and dressing rooms, three reception rooms, studio, complete domestic offices; garage.
PRICE, FREEHOLD, £13,750.
Or might be Let Unfurnished.
HARRODS, Ltd., 62-64, Brompton-road, S.W.1.

THE BOLTONS, S.W.
(CLOSE TO).
LOW-BUILT HOUSE, beautifully appointed and well fitted throughout; overlooking gardens and having direct access to gardens in rear; three fine reception rooms on ground floor, 10 bed rooms, three bath rooms, splendid kitchen and offices; parquet floors, oak panelling; central heating; good garage with rooms over if required.—Agents,
HARRODS, Ltd., 62-64, Brompton-road, S.W.1.

£325 HOUSE and GARAGE.
PORTMAN-SQUARE.
AN UNDOUBTED OPPORTUNITY.
EXCELLENT RESIDENCE. Painted panelled walls, parquet floors.
Seven bed rooms on two floors, three reception rooms, two bath rooms, very light offices.
Garage two cars and three rooms over.
Strongly recommended by
HARRODS, Ltd., 62-64, Brompton-road, S.W.1.

A BARGAIN.
SOUTH KENSINGTON.—To be SOLD, an excellent medium-sized HOUSE, having direct access to gardens in rear; eight bed rooms, three reception rooms, bath room, kitchen, &c.; parquet floors; constant hot water.
LOW PRICE FOR QUICK SALE.
Sole Agents,
HARRODS, Ltd., 62-64, Brompton-road, S.W.1.

FLATS

ST. JAMES', S.W.1.
UNFURNISHED SERVICE FLAT.
£230 PER ANNUM only on lease. Suitable for married couple or bachelor. Central situation, sunny aspect; vacant possession; first-class service and valeting; double bed room, lounge, sitting room, hall, and bath room. Recommended by owner's Agents,
HARRODS, Ltd., 62-64, Brompton-road, S.W.1.

PORTLAND-PLACE.
MAGNIFICENT Unfurnished SERVICE FLAT in premier building, fourth floor; lift, central heating, and hot water; West aspect; drawing room and dining room both with parquet flooring, four bed rooms, two marble bath rooms, kitchenette, &c.; restaurant in building. Further particulars as to lease, rent, &c., from the Agents.
HARRODS, Ltd., 62-64, Brompton-road, S.W.1.

CHELSEA EMBANKMENT.
PARTICULARLY CHARMING MANSION FLAT, overlooking Chelsea Embankment, facing South; passenger lift; constant hot water; electric heating; five bed rooms, bath room, two reception rooms, usual offices.
RENT £500 PER ANNUM OR OFFER.
Long Lease. NO PREMIUM.
HARRODS, Ltd., 62-64, Brompton-road, S.W.1.

BELGRAVIA.
BEAUTIFULLY appointed FIRST and SECOND FLOOR MAISONNETTE adjoining Belgrave and Eaton Squares, with large well-proportioned rooms facing South and West; five bed rooms, two reception rooms, two bath rooms, kitchen, pantry, &c. Rent £650 per annum. Lease 11 years (with break). Very reasonable premium to include fittings.
Inspected and recommended by
HARRODS, Ltd., 62-64, Brompton-road, S.W.1.

FLATS AND CHAMBERS (continued)

KENSINGTON, W.8.—Unfurnished MAISONNETTE, four bed, two reception, kitchen, bath; £160 per annum.—GOODWIN and SON, 152, New Bond-street, W.

KNIGHTSBRIDGE.—Excellent UPPER PART of seven good rooms to be LET, suitable for Business or Residence; IMMEDIATE POSSESSION; moderate rent; long lease.—Full details apply BIRD and WEBSTER, 49, Knightsbridge. Sloane 6245.

KNIGHTSBRIDGE.—FIRST-FLOOR MANSION FLAT; four bed rooms, two reception rooms, bath room, kitchen; redecorated and refitted throughout. Rent £400 inclusive.—JAS. F. PALSER and SON, 60, South Audley-street, W.1.

OVERLOOKING REGENT'S PARK.
MAGNIFICENT MANSION FLATS in unrivalled position with extensive views over Park; two reception rooms, three-five bed rooms, large lounge hall, two bath rooms, &c.; every possible modern convenience. Rents £450 to £750 inclusive.
Apply Sole Agents,
LIST, DANN & LONGWORTH,
233, Baker-street, N.W.1.
Welbeck 8386-7.

CHELSEA.
MANSION FLAT; three bed rooms, bath room, two reception rooms; extremely light and sunny rooms. Good lease. No premium. £140 P.A.
PETER JONES, Ltd., Sloane-sq., S.W.1. Sloane 3434.

MANSION FLAT, HOLLAND PARK (best part); four beds, two reception, &c. Rent £300.—Agents, SLADDEN and STUART, 44, Royal-crescent, Holland Park-avenue, W.11. Park 7511.

MANSION FLAT to be LET in central position, Kensington—Ground Floor; four bed rooms, including maid's, two large reception rooms, and usual offices. Term two years from September 29th, 1930, and rent £235 per annum. Fixtures £50, optional. Vacant end October. Rent free until Christmas.—Apply HUGHESDON and HINDS, 4, Abingdon-road, Kensington High-street.

MAYFAIR (in an exceptionally convenient position).—Bachelor's well FURNISHED Self-contained SERVICE FLAT to be LET for six months at 6gns. a week inclusive; lift, constant hot water, electric light and heating.—Apply Messrs. WM. GROGAN and BOYD, 10, Hamilton-place, W.1.

MAYFAIR.—FURNISHED SERVICE FLAT, 5½gns. weekly; large sitting, double bed; constant hot water; the most convenient for City.—4, Grosvenor-mansions, W.1. Mayfair 0727.

MAYFAIR.—A most beautifully FURNISHED SECOND-FLOOR SERVICE SUITE, consisting of large drawing room, small dining room, large double bed room, tiled bath room; would be LET for about four or five months at 18½ guineas per week, which is a bargain; passenger lift and the best service in London.—Agents, DUNHAM and KINGHAM, 47, South Audley-street, W.1. Gros. 2574-5.

MAYFAIR.—Attractive MAISONNETTE, with three bed rooms, large double reception room, kitchen, and bath room, to be LET. Rent £325 per annum.—Apply JACKSON STOPS and STAFF, Stops House, 16, Queen-street, Mayfair, W.1.

NEAR EATON-SQUARE, quiet position.—Unique and charming COTTAGE to be LET FURNISHED six to 12 months; two reception rooms, five bed rooms, two bath rooms; small paved garden; rent 12 guineas per week.—Apply COOPER and COOPER, 27, Old Bond-street, W. Regent 1943.

PORTLAND-PLACE, newly decorated FURNISHED FLAT to be LET two or three months; two bed, one reception, lounge hall, kitchen, bath; lift; constant hot water; 9gns. weekly.—'Phone Welbeck 5341.

REGENT'S PARK (overlooking).—Comfortably FURNISHED; drawing room, dining room, two bed rooms, bath room, kitchen; 3½gns. weekly.—Primrose 4305.

BECKENHAM, five minutes station.—MAGNIFICENT FLAT.
SELF-CONTAINED; six bed, three reception; access to two acres gardens, tennis court; garage for several cars; two minutes golf course; £200 per annum inclusive.—LEVENS, South Station, Bromley. Ravensbourne 2926.

SERVICE SUITES, 73, ST. JAMES'S-STREET; two bed, reception, bath room; constant hot water. Rent, including service, £385 per annum.
Full particulars BARTLETT TRUST, Limited, 54, Victoria-street (Victoria 3061); or to inspect Hall Porter, entrance Little St. James's-street.

SERVICE FLATS, Furnished and Unfurnished, near Abbey. Excellent restaurant, residents only.—Apply Manageress, 87, Victoria-street, Westminster, S.W.1.

SERVICE FLATS.
Newly opened.
1, CHESTERFIELD-GARDENS, CURZON-STREET, MAYFAIR, W.1.
LUXURIOUSLY FURNISHED AND DECORATED. Rates, including service, central heating and light, single £8 8s., double from £10 10s. weekly. Excellent à la carte catering. Booklet illustrated by Hanslip Fletcher sent free. Telephone, Mayfair 3717 (three lines).

SLOANE-SQUARE.—Well FURNISHED FLAT; one large sitting, three bed rooms, bath room, kitchen, &c.; for eight months or longer; 5gns. weekly.—Telephone, Sloane 3971.

SMALL SERVICE FLATS
in 20, PRINCE OF WALES-TERRACE, KENSINGTON, LONDON, W.8.
These Flats have recently been completed and are ready for letting.
Under the direction of
KENSINGTON PALACE MANSIONS, Ltd.,
Kensington, London, W.8,
from whom all particulars can be obtained.
Telephone, Kensington 3675 (10 lines).

ST. JOHN'S WOOD.—Well FURNISHED MODERN MANSION FLAT, with PASSENGER LIFT; two bed rooms, tiled bath room, two reception rooms, tiled kitchen. Rent 6½gns.—Apply BRITTON, POOLE and Co., 2, Wellington-road, N.W.8.

ST. JOHN'S WOOD.—Attractive sunny MAISONNETTE, ALL CONVENIENCES; furnished (or partly); minute Met.—C. R., 153, Park-road, N.W.8. (Primrose 3344.)

SUTHERLAND HOUSE, CHENISTON GARDENS, KENSINGTON.—ONE of these charming FLATS available, containing good entrance hall, two fine reception rooms, four bed rooms, and good kitchen and pantry; very light and lofty rooms, bath room and offices; constant hot water and heating; no premium. Rental £360 on lease. Also one in ALLEN HOUSE, rent £280 per annum.—Apply Owners, C. F. Kearley Properties, Ltd., 4, Great Marlborough-street, W.1.

BARON'S COURT MANSIONS, GLEDSTANES-ROAD. THIS attractive BLOCK of MANSION FLATS overlooking the Queen's Club is now ready for occupation; passenger lift and all modern improvements.—Apply Letting Clerk from 2 to 5 p.m. daily, or Messrs. TYLER and Co., Estate Agents, 45, Holborn-viaduct, E.C.1. (Holborn 6477.)

THE ACME OF PERFECTION.
In a good position in Kensington, a delightful flat with large rooms, furnished with taste and charm.
Lounge hall, two reception rooms, two bed rooms, bath room, and kitchen; grand piano; electric fires, &c.; rent only 8gns. per week.—Recommended by BAXTER, PAYNE and LEPPER, 14, Sackville-street, W.1. Gerrard 0616.

THE BEST FLAT in LONDON, quietly situated on FIRST FLOOR, with South-West aspects, within a few yards of HYDE PARK (South Side); large, lofty rooms, central heating, constant hot water, parquet floors; five bed, two bath, three reception; highly recommended.—BARKER & NEALE, 13, Lowndes-street, S.W.1.

TO be LET, small, nicely FURNISHED FLAT; central heating; West Hampstead.—Maida Vale 4233.

BAKER-STREET.
UNUSUALLY LIGHT and AIRY semi-basement FLAT; sitting room, bed room, bath room, kitchen, lavatory, and small lobby; electric light, gas, geyser; redecorated throughout; £110 per annum.—Apply Owner, 25, York-street, W.1.

UNFURNISHED FLAT to be LET, KNIGHTSBRIDGE.—Rent reduced, £410. Seven rooms, two w.c.'s, bath room. Fittings cheap.—Particulars from Sloane 5458 or Croydon 1030. View any time.

WARWICK-SQUARE, S.W.1.—Self-contained Upper MAISONNETTE; delightful position overlooking gardens; five rooms, bath room. Rent £160 per annum inclusive; suit two professional ladies.—Apply ROGERS, CHAPMAN and THOMAS, 50, Belgrave-road, S.W.1.

W.C.1.—Second Floor Self-contained FLAT; one bed room, one reception, kitchen, bath room, &c. £120 per annum inclusive; no premium.—Sole Agents, GEO. HEAD and Co., 40, Baker-street, W.1.

WELBECK-STREET, W.1.
EXCEPTIONAL FIRST-FLOOR FLAT.
WELBECK HOUSE.—Large lounge hall, two reception, five bed rooms fitted lavatory basins, two bath rooms, three w.c.'s, excellent domestic offices; constant hot water; electric lifts; central heating if required; day and night porters.—Apply Owners, LAW LAND Co., Ltd., 30, Norfolk-street, Strand, W.C.2. Telephone, Temple Bar 8833.
£700 P.A.

WELBECK, W.1.—Delightful unfurnished FLAT in new building; two bed rooms, fitted basins, one reception room, lounge hall, tiled bath room, kitchen, &c.; constant hot water; passenger lift; lease six years; £250 inclusive; small premium for fixtures.—'Phone Welbeck 1562.

UNFURNISHED SERVICE FLAT.
WHITEHALL COURT, S.W.1. An unusual opportunity to secure a beautifully situated Flat of three large rooms and bath room, overlooking River and Embankment Gardens. Available by arrangement.—Apply Estate Office, Whitehall Court, S.W.1. Victoria 3160.

£850 PER ANNUM.—Ideal Modern MAYFAIR FLAT to be LET, short lease; newly decorated; no premium; two reception, five bed, three bath, kitchen, cloak room, &c.—Write Box M.142, The Times, E.C.4.

BALCONY DIRECTLY ON HYDE PARK.
£300 PER ANNUM SECURES new LEASE of MANSION FLAT, having one reception, two bed rooms, &c.; lift; constant hot water.—C. M. MALTBY, 93, Knightsbridge, S.W.1. Sloane 4240.

£200 PER ANNUM.—QUEEN'S-GATE.—Excellent upper MAISONNETTE; two to three bed rooms, bath room, two to one reception rooms, kitchen; large light rooms. No premium.—STUART HEPBURN and Co., 39-41, Brompton-road, S.W.3. Kensington 9320.

£125 PER ANNUM.—SELF-CONTAINED ENTRANCE FLAT. Also (£125) SELF-CONTAINED TOP FLAT (four rooms, bath and kitchen); on view.—29, Hogarth-road (minute Earl's Court Tube). Smith, Park 3661.

Four bed rooms, two reception rooms, two bath rooms, kitchen, &c.
9GNS.—SOUTH KENSINGTON.—Fine, well FURNISHED FLAT in modern Mansions, close to station.—Agents,
DRAKE and RUCK.
39, Alfred-place, South Kensington (opposite station).

SEASIDE AND COUNTRY

CLIFTON (two hours London), overlooking Avon Gorge, ideal situation.—Charming SELF-CONTAINED SERVICE FLATS with one, two, or three bed rooms, sitting and bath rooms.—St. Vincent's Rocks Hotel, Clifton, Bristol. R.A.C., A.A.

EASTBOURNE.—TWO excellently arranged MANSION FLATS, within half minute of the sea front, containing five bed rooms, two reception rooms, bath, kitchen, &c.; every modern convenience; hall porter, &c.—Apply HILLIER, PARKER, MAY and ROWDEN, 27, Maddox-street, W.1.
£175 P.A. INCLUSIVE. NO PREMIUM.

LYME REGIS, sea front.—FLAT, self-contained; large reception, three bed rooms, bath room, hot and cold, kitchen; gas, electric; constant hot water; winter terms; plate, linen.—Apply Dunster's Library, Lyme Regis.

RICKMANSWORTH.—LOUDWATER MANSION SUITES (five or nine rooms).—One Vacancy available; beautiful grounds, lake, trout fishing, bathing pool, tennis courts; garage; billiard room; electric, running hot water, gas cooker.—Phone 67.

WANTED

A. B. CHESNEY, Ltd., Flat Agents, 28 Eastcastle-street, Oxford-circus, W.1 (Museum 4603). URGENTLY REQUIRE Furnished or Unfurnished FLATS in W.1 or S.W.1 Districts with two or three bed rooms.

WANTED, FURNISHED FLAT; two-three bed, two reception, bath, &c.; Nov. 1st for three months; Knightsbridge or S. Kensington; rent 4-5gns. per week.—B. K., 229, Cromwell-road, S.W.5.

TOWN HOUSES
(Continued from Page 23)

(Continued from Page 23)

GOLDSCHMIDT & HOWLAND,
15, HEATH-STREET, HAMPSTEAD, N.W.3.
Tele., Hampstead 1347 (three lines).

HAMPSTEAD, 60, BELSIZE-AVENUE, N.W.3.—Conveniently situated non-basement RESIDENCE of attractive design; six or seven bed, bath, two or three reception rooms, lounge hall, usual offices, &c. To be SOLD by AUCTION, To-morrow, Wednesday, October 8th.—Apply GOLDSCHMIDT and HOWLAND, as above.

HAMPSTEAD. A REMARKABLY HANDSOMELY CONSTRUCTED FREEHOLD RESIDENCE.
Attractively decorated and appointed.
NO. 27, FITZJOHN'S-AVENUE.—LARGE GARDEN; eight bed, three bath, drawing room, dining room, sun lounge, dance room, &c. To be SOLD by AUCTION To-morrow, Wednesday, October 8th.—Apply GOLDSCHMIDT and HOWLAND, as above.

HAMPSTEAD.
44, FERNCROFT-AVENUE.—A fine modern, non-basement RESIDENCE on the much-sought-after West Heath Estate, close to the Heath and easy access to all parts of Town; seven bed, one dressing, two baths, three reception, billiard room, large hall, cloak room, tiled offices.
Handsomely appointed and decorated.
All modern conveniences.
LARGE GARDEN WITH TENNIS LAWN AND GARAGE.
To be SOLD by AUCTION, October 15th, by GOLDSCHMIDT and HOWLAND, as above.

HAMPSTEAD HEATH.
350ft. above sea level and only three minutes' walk of the Heath.
46, HERMITAGE-LANE.
AN inexpensive, compactly planned, sunny, double-fronted, non-basement FREEHOLD RESIDENCE, convenient for stations and buses; seven bed, bath, three reception; facilities for a garage; splendid outlook. To be SOLD by AUCTION, October 15th.—Apply GOLDSCHMIDT and HOWLAND, as above.

FURNISHED HOUSES.
Available Autumn and Winter or Longer Periods.

	Bed.	Bath.	Gns.	
Princes-gate	11	2	25	Close Park
Eaton-place	9	3	18/20	Garage
Eaton-square	10	2	16	Bargain
Rutland-gate	9/10	2	14	Quiet
Cadogan-gardens	9	3	10	Bargain
Draycott-place	7	2	12	Bargain
St. Leonards-terrace	6	1	10	Quiet
Chester-terrace	4	1	8	Pretty
Cadogan-square (off)	3	1	6	Pretty

ADAMS & WATTS,
38, SLOANE-STREET, S.W.1. Sloane 6208 (3 lines).

FURNISHED HOUSES
TO BE LET FOR WINTER, &c.

Situation.	Bed.	Bath.	Recep.	Rent.	Remarks.
Eaton-square	10	3	5	20gns.	Well fitted
Cadogan-gardens	10	2	3	18gns.	Nice house
Pont-street	10	3	4	25gns.	Good house
Eaton-place	10	2	3	18gns.	Any period
Chapel-street	7	1	4	14gns.	Garage
Chester-street	7	2	4	14gns.	Well furnished
Chester-square	7	2	4	12gns.	Well furnished
Victoria-square	4	2	2	9gns.	
Catherine-street	3	1	2	5gns.	

For full particulars apply WALLER and Co., 3, Grosvenor-gardens, S.W.1.

29, HYDE PARK-SQUARE.
DOUBLE-FRONTED HOUSE,
facing South and East, overlooking Gardens.
LUXURIOUSLY decorated and appointed throughout, ready for immediate occupation; Georgian mantelpieces, period decorations, marble-paved hall, parquet floors, dinner lift.
Three marble-fitted bath rooms, 10 bed rooms, very fine square drawing and dining rooms, three other reception rooms, bright basement.
LEASE 45 YEARS FOR SALE AT BARGAIN PRICE.
Apply Caretaker, on premises.

NON-BASEMENT HOUSE in SEYMOUR-PLACE, S.W.10.—To be LET, FURNISHED, for a long period; five bed rooms, two bath rooms, three reception rooms; central heating; independent boiler, &c.; large garden. Rent only 8gns. per week.—Sole Agents, W. A. ELLIS, 176, Brompton-road, S.W.3.

OLD CHELSEA.—Pretty, old-world, double-fronted, non-basement COTTAGE to be LET; two bed, bath, one reception; modernized and ready for immediate occupation. Rent £130. Low premium. Contents could be purchased.—Key, BARKER and NEALE, 13, Lowndes-street, S.W.1.

CADOGAN-PLACE, S.W.—AT A BARGAIN RENTAL of £115 PER ANNUM.
ONE of the SMALLER HOUSES in this delightful position to be LET, Unfurnished; five bed rooms, three reception rooms, bath room, kitchen; parquet floors; electric power, and in good order, &c. Lease 11 years. Reasonable premium.—Owner's Agents, Messrs. KING and KING, 15, Brompton-road, Knightsbridge, S.W.3. Tele. Nos., Sloane 2294 (three lines).

HAMPSTEAD.
ONE MINUTE from BELSIZE PARK TUBE.—NON-BASEMENT double-fronted HOUSE; seven bed, bath, three reception rooms; garden; lease 70 years; ground-rent £10. PRICE £2,500.—Agents, SAUNDERS, 150, Finchley-road, N.W.3. Hampstead 0108.

By order of Executors.
CAMPDEN HILL.
ONLY a few minutes' walk of Kensington Gardens, on the crest of the hill.—A charming modernized and improved low-built HOUSE; ten bed and dressing room, three bath rooms, three reception rooms, complete offices; parquet floors; fitted lavatory basins; delightful terraced gardens. Price £5,000.—Agents, ROW and SON, 35A, Kensington High-street, W.8.

PEMBROKE-SQUARE, KENSINGTON.—Charming sunny HOUSE to be LET; five bed, three reception; large garden; room garage.—Keys, BARKER and NEALE, 13, Lowndes-street, S.W.1.

READY TO OCCUPY.
QUEEN'S-GATE, S.W.
Overlooking fine ornamental gardens.
THIS LUXURIOUS and PERFECTLY APPOINTED HOUSE and GARAGE.
To be SOLD at a sacrificial price.
11-12 bed, four bath, four reception, lounge hall.
Central heating. Valuable fireplaces.
Parquet floors. Service lift to 3rd floor.
Electric power. Independent hot water.
Tiled bath rooms. Faultless decorations.
Three garages with excellent flat over.
This property offers everything which the most exacting house-seeker could require. The direct lease from the Freeholders at only £20 per annum is on offer and inspection is strongly recommended by ADAMS and WATTS, 38, Sloane-street, S.W. Sloane 6208 (3 lines).

NON-BASEMENT COTTAGE.
QUEEN'S-GATE (just off).—Beautifully appointed and FURNISHED to be LET for six months.
THREE BED, BATH, TWO RECEPTION; GARAGE.
Low rent.—Apply, to Sole Agents, FAREBROTHER, ELLIS and Co., 26, Dover-street, W.1 (Regent 7846).

Just in the Market.
REGENT'S PARK,
AVENUE-ROAD DISTRICT.
WILLETT-BUILT detached low-built NON-BASEMENT COUNTRY HOUSE IN TOWN.
The acme of perfection, ready to step into, pretty gardens, lawns, tennis.
Ten to 11 bed and dressing rooms, three bath rooms, two to three reception rooms, model domestic offices. Magnificent DANCE SALON or music room.
Excellent garage for two or three cars, and rooms if required. Trust lease; nominal ground-rent.
Strongly recommended by the Sole Agents, WILLIAM WILLETT, Ltd., 137A, Finchley-road, N.W.3, and Sloane-square, S.W.1. Primrose 2284.

REGENT'S PARK.—An entirely modernized RESIDENCE, recently completed at a cost of over £7,000, for disposal owing to exceptional circumstances. Accommodation: five bed rooms, three reception rooms, three dressing and bath rooms; lease 32 years; ground-rent £20 per annum. A very nominal sum will be accepted for an immediate sale.—Apply ALFRED SAVILL and SONS, Chartered Surveyors, 62, Brook-street, W.1.

REGENT'S PARK.—An opportunity to acquire FREEHOLD a small HOUSE in best district, with ample room for addition or suitable as Site for modern property; over 200ft. depth, and frontages of about 50ft. to two roads.—Sole Agents, ALLSOP and Co., 153, Park-road, N.W.8.

ST. JOHN'S WOOD (close to Regent's Park).—Charming FREEHOLD RESIDENCE with large GARAGE; five bed, bath, three reception rooms, kitchen on ground floor; chauffeur's accommodation; electric power and light throughout; pretty garden. PRICE £4,500 or close offer.—Sole Agents, BRITTON, POOLE and Co., 2, Wellington-road, N.W.8.

TO be LET, KNIGHTSBRIDGE.—Seven rooms, well Furnished; plate, linen; 42 guineas per month.—Apply Sloane 5458 or Croydon 1030.

UNIQUE SMALL HOUSE OVERLOOKING GARDENS, CHELSEA.
£2,000 Will PURCHASE Lease (10 years) of a most attractive Up-to-Date HOUSE, with unusually well proportioned rooms. Five bed and dressing rooms, two bath, three reception rooms, and very complete offices. Rent, £130 per annum and rates only £56 per annum.—BOND and Co., 16, Buckingham-gate, S.W.1. Victoria 7860.

TOWN HOUSES (continued)

FURNISHED HOUSES.
Clean and well Furnished. Now available.

	Bed.	Bath.	Gns.	
MAYFAIR	10	4	40	Lift
"	6	3	15	Unique
"	5	1	15	Non-basement
NORTH OF PARK	10	2	30	Garage
"	8	2	20	Faces gardens
"	6	3	15	Central heating
SOUTH OF PARK	10	3	30	Facing Gardens
"	9	2	25	Very quiet
"	7	2	18	Open to offer

For full particulars of these and many others from the extensive up-to-date Registers of
H. LIDINGTON & CO.
apply 87, Duke-street, Grosvenor-square. Mayfair 0737.

TO be LET, four-six months, a bright well FURNISHED HOUSE in ONSLOW-GARDENS; three reception (one opening into garden), six-eight bed rooms; 14gns. per week.—Write Box 135, Harrods Advertising Agency, S.W.1.

WITH GARAGE.
WALTON-STREET, PONT-STREET, S.W.—Tastefully FURNISHED and well-appointed HOUSE; six bed, two bath, three reception rooms, hall, &c.; garden. Available mid-October for winter or year. Rent 12 guineas per week, to include garage. Bargain.—Sole Agents, ADAMS and WATTS, 38, Sloane-street, S.W.1. Sloane 6208 (three lines).

WITH VACANT POSSESSION.
WEST HAMPSTEAD.—Artistic non-basement RESIDENCE, situate in convenient position, containing four bed rooms, bath, two reception rooms. Lease 73 years; ground-rent £7 10s. per annum. PRICE £1,250.—Keys with the Agents, LEOPOLD FARMER and SONS, 61, High-road, Kilburn, N.W.6.

£180 PER ANNUM; near Harrods.—SMALL HOUSE without premium; five to six rooms, kitchen, and bath room; good order.—Recommended by Messrs. KING and KING, 15, Brompton-road, Knightsbridge, S.W.3. Tele. Nos., Sloane 2294 (three lines).

GARAGES

PRICE GREATLY REDUCED TO ENSURE SALE.
CROMWELL-MEWS.—To be SOLD, excellent PREMISES comprising two lock-up Garages with good rooms over. Lease about 20 years. Ground-rent £10 per annum.—Apply W. A. ELLIS, 176, Brompton-road, S.W.3.

By order of Executors.
EATON-SQUARE (Adjoining).
EXCELLENT GARAGE PREMISES, comprising double garage with two bed rooms, sitting room, kitchen, bath room and box room. Lock-up garage in addition. Moderate price for long lease.—Sole Agents, HAMPTON and SONS, 20, St. James'-square, S.W.1.

GARAGE to be LET, KING'S CROSS, 66,000ft. floor area, fitted car lift, pump, heating, hydraulic power, electric compressed air plant, fire hydrants, sprinklers, &c. Rent £1,750. PRICE £3,000 for installations.—Particulars of LEOPOLD FARMER and SONS, Factory Specialists and Auctioneers, 46, Gresham-street, E.C.2.

HARLEY-STREET (rear of).—Newly erected GARAGE two cars; self-contained Maisonnette; two bed, one reception, kitchen, and bath; long lease; moderate rent.—Keys, Davis, 56, Berners-street, W.1.

NO. 5, QUEEN'S-GATE-TERRACE-MEWS, S.W.7.—To be LET, TWO LARGE LOCK-UP GARAGES, with FLAT over; three good rooms and bath room. Rent £185.—Apply 19, Queen's-gate-terrace, S.W.7. (Kensington 1075.)

FLATS AND CHAMBERS
3 lines 6s. 9d. (minimum)

LONDON AND SUBURBS

WESTMINSTER & KENSINGTON FREEHOLDS, LIMITED.
Bush-lane House, Cannon-street, E.C.4.
OFFER the FOLLOWING at INCLUSIVE RENTALS, and WITH IMMEDIATE POSSESSION.
ST. JAMES'S-SQUARE, S.W.1.
CORNER FLAT in CLEVELAND HOUSE, exceptionally well designed, fitted and decorated in period style; on the first floor, overlooking the square and having lounge, two reception rooms, six bed rooms, two bath rooms, vestibule, hall, cloakroom, &c.; every modern convenience; rent £1,850 per annum. Also a Maisonnette on the fifth and sixth floors, comprising hall, three reception rooms, and seven bed rooms, dressing room, two bath rooms, &c.; rent £1,400 per annum.

RUTLAND-COURT, RUTLAND-GATE, S.W.7.
A Charming MAISONNETTE in entrance and lower ground floors, having lounge, two reception rooms, six bed rooms, two bath rooms, &c.; dinner lift; rent £650 per annum. Also another having hall, three reception rooms, five bed and dressing rooms, two bath rooms, &c.; rent £700 per annum.

CAMPDEN-HILL-COURT, KENSINGTON, W.8.
THIRD FLOOR; two reception and five bed rooms, usual offices; radiator in hall; rent £450 per annum.

MORPETH MANSIONS, WESTMINSTER.
ENTRANCE FLOOR; two reception and four bed rooms; rent £240 per annum.
Apply at the respective buildings or to the Owners, as above. Telephone, Mansion House 6726.

RARE BARGAIN. THREE BED ROOMS, &c.
£140 PER ANNUM; SOUTH KENSINGTON.—Bright, unfurnished MAISONNETTE. Self-contained. Three bed rooms, two reception, kitchen, bath.—L. J. CURTIS and Co., Abbey House, 2, Victoria-street, S.W.1.

3-3½ GNS. PER WEEK. Bargain.—WESTMINSTER and CHELSEA.—Well FURNISHED MANSION FLATS; two bed rooms, one and two reception, kitchen, bath; telephone.—L. J. CURTIS and Co., as above.

WESTMINSTER MANSION FLATS.
Two reception, two bed rooms, kitchen, &c. Rent £165 per annum.
Two reception, three bed rooms, kitchen, &c. Rent £200 per annum.
Two reception, four bed rooms, kitchen, &c. Rent £260 per annum.
Two reception, five bed rooms, kitchen, &c. Rent £280 per annum.
Apply CHAS. V. STEVENS and Co., 56, Buckingham-gate, S.W.1. Vic. 4806.

BELGRAVE-SQUARE (close to).
ATTRACTIVE Self-contained FLAT, of two reception rooms, bed room, dressing room, bath room, and kitchen.
RENT £150 PER ANNUM INCLUSIVE. GOOD LEASE.
Agents, Messrs. KNIGHT, FRANK and RUTLEY, 20, Hanover-square, W.1. (6835.)

ASHLEY-GARDENS.—To be LET, FURNISHED, for practically any period, a very attractive FLAT, containing four bed rooms, bath room, two sitting rooms, kitchen, &c.; servant, plate and linen could be left; rent 9 to 10 gns., according to length of tenancy.—Apply Sole Agents, WALLER and Co., 3, Grosvenor-gardens, S.W.1.

A Beautifully FURNISHED MANSION FLAT in W.C.1 District; four bed rooms, two reception; constant hot water. Rent 7gns. per week.—Inspected and strongly recommended by CHESNEY, Ltd., Flat Agents, 28, Eastcastle-street, Oxford-circus, W.1. Museum 4603.

ARTISTICALLY FURNISHED FLAT, HEART of THEATRELAND to be LET; two bed rooms, two reception, kitchen, and bath room; parquet floors; lift; very modern. 7gns.—Call WARD and DAVIS, 93, Mortimer-street, W.1. Langham 3087-8.

AT EARL'S COURT.—Unfurnished FLAT on first floor; balcony, three rooms; self-contained, quiet house; good square. Rent £149; service extra; food as required.—Write Box M.59, The Times, E.C.4.

CLOSE TO KNIGHTSBRIDGE AND THE PARK.
A Well FURNISHED FAMILY FLAT to be LET for five or six months from November. Five bed, two bath, four reception rooms, and usual offices. Constant hot water, gas fires, and every convenience. Moderate rent to good tenant.—Recommended by W. A. ELLIS, 176, Brompton-road, S.W.3. Sloane 2164-5.

A Comfortable modern FLAT, consisting of two living rooms and three bed rooms, of which one of these must be of good size; in quiet part of Mayfair, Pall Mall, or St. James's.
On lease for one year, followed by option on two periods of five years each; rental not to exceed £500, including rates; no premium.—Write Box F.580, The Times, E.C.4.

MAYFAIR SERVICE FLAT.
A BEAUTIFUL FLAT, OVERLOOKING PARK.
Two bed rooms, tiled bath room.
Handsome spacious reception room, square hall.
Central heating, constant hot water; parquet floors.
Fitted lavatory basins; lifts; telephone; piano.
Full and excellent service, valeting and cuisine.
Silver plate and linen. Moderate rent.—Write Box F.120, The Times, E.C.4, or 'phone Grosvenor 1874.

HAMPSTEAD.
AN excellent UPPER PART, two minutes from SWISS COTTAGE; four bed, bath, three reception rooms; rent £150 and rates.—Agents, SAUNDERS, 150, Finchley-road, N.W.3. Hampstead 0108.

FLATS AND CHAMBERS (continued)

WAY and WALLER
For all the Best Flats.
5, Hanover-square, W.1. Mayfair 8022 (10 lines).

LARGE FAMILY FLAT.
Drawing room (28ft. by 22ft.), dining room (23ft. by 18ft.), hall (16ft. by 14ft.), six bed rooms, two principal bath rooms, complete domestic offices; central heating; constant hot water; latest type refrigeration. Plan sent on request to Way and Waller, 5, Hanover-square, W.1. Appointment to inspect by telephone, Mayfair 8022 (Extn. 1).

MAYFAIR'S PREMIER BUILDING.

HYDE PARK.
EXCELLENT MAISONNETTE, close to Lancaster-gate, with four or five bed rooms, two reception rooms, bath room, and kitchen; five years' lease at only £170 per annum. £150 required to include fittings and curtains. Mayfair 8022 (Extn. 1).
WAY and WALLER, 5, HANOVER-SQUARE, W.1.

BAKER-STREET (close to).—Well Furnished Mansion Flat, comprising three bed rooms, two reception rooms, bath room, and kitchen; constant hot water, maid would stay. Rent only 5gns. per week. Mayfair 8022 (Extn. 5).
WAY and WALLER, 5, HANOVER-SQUARE, W.1.

CARLTON COURT,
HERTFORD-STREET, MAYFAIR.
Mayfair 4307 (six lines).
JUST OPENED.
Owing to the increased demand for our furnished service suites, we have added a few more suites to this already new building—modernly decorated and newly furnished, with central heating, electric fires, constant hot water, telephones in every room, passenger lift, &c. Meals à la carte.
For short or long stays self-contained service suites, from 8 to 14 gns. a week. All rates inclusive of lighting and service. No extras whatever.
Also
CARLTON COURT,
PALL MALL-PLACE, PALL MALL, S.W.1.
Regent 4255 (six lines).
Managing Director, VINCENT DAVICO.

RENT £195 PER ANNUM EXCLUSIVE.
BAKER-STREET (off).—Well-arranged MANSION FLAT to be LET unfurnished; constant hot water; two bed, two reception rooms, kitchen; moderate sum for about five years' lease.—GIFFORD and SONS, 26, North Audley-street. Mayfair 1802-3.

PORTMAN-SQUARE (near).—Newly FURNISHED MAISONNETTE in perfect order; constant hot water; large light rooms; four bed (fitted basins), bath, two reception rooms, kitchen; rent 9gns. per week. Recommended.—GIFFORD and SONS, 26, North Audley-street. Mayfair 1802-3.

GROSVENOR-SQUARE (adjoining).—Delightful BACHELOR SERVICE FLAT to be LET unfurnished; constant hot water; two bed, bath, large reception room; moderate inclusive rental.—GIFFORD and SONS, 26, North Audley-street. Mayfair 1802-3.

BRYANSTON-SQUARE.
AN Opportunity occurs to ACQUIRE the LEASE of an exceptionally attractive FLAT in a newly erected building.
Accommodation comprises two reception rooms, four bed rooms, two bath rooms, and usual domestic offices.
Modern conveniences are installed, including Central Heating, Constant Hot Water, Electric Passenger and Service Lifts, Refrigerator.
REASONABLE INCLUSIVE RENT.
Agents, Messrs. KNIGHT, FRANK and RUTLEY, 20, Hanover-square, W.1. (6834.)

AVENUE-COURT (near), CADOGAN-GARDENS.—A few FLATS still remaining in this magnificent newly erected building; palatial entrance hall in green and white marble, three-four bed rooms, two reception rooms, kitchen, marble panelled and tiled bath rooms, two w.c.s; passenger and service lifts; resident porter; constant hot water in each bed room, central heating, parquet floors, electric refrigerator; decoration and cupboards fitted to suit tenants. Rents £300-£450. Big reduction for first year of tenancy.—Apply Managing Agents, DAVID AINSLIE and Co., 35, Panton-street, S.W.1. (Regent 2321-2.)

ATTRACTIVE FURNISHED and UNFURNISHED FLATS; quiet yet central; view Kensington Gardens. One first-floor balcony, thoroughly well furnished, newly decorated; two reception, three bed rooms, &c.; 3-12 months, careful tenants only. Two Unfurnished, £175, three rooms; £350, five rooms, &c. All with every modern convenience.—Phone Owner, Western 2134.

PORTLAND-PLACE, W.1.
A SUPERB MAISONNETTE DE LUXE to be LET Unfurnished; beautifully decorated and appointed; every modern convenience; constant hot water, central heating; door service.
Five bed rooms, two bath rooms, excellent reception rooms, kitchen, &c.
Rent, including rates, heating, &c., £1,250 per annum. Garage if required with five rooms over.
ELLIS and SONS,
31, Dover-street, Piccadilly, W.1.

CHELSEA.
DELIGHTFUL SITUATION, OVERLOOKING RIVER.
AN ATTRACTIVE MANSION FLAT to be LET; four-five bed rooms, one-two bath rooms, two excellent reception rooms, &c. Rent £350 per annum, inclusive, and moderate premium for lease and fixtures.—Apply ELLIS and SONS, 31, Dover-street, W.1. (Gerr. 4364.)

ATTRACTIVE SERVICE FLAT, double and single bed rooms, reception room; constant hot water, bath, &c.; catering as required; 2½gns. weekly.—58, Hogarth-road, Kensington. 'Phone, Frobisher 3762.

ALBERT HALL-MANSIONS.—Lease to be assigned of a very attractive FLAT in this popular building; four bed, bath, two large reception rooms, kitchen; constant hot water.—Sole Agents:—MARLER and MARLER, 25, Sloane-street, S.W.1. Sloane 5234.
£325 P.A.

BACHELOR FLATS.
The accommodation of London's Finest Bachelor Flats (18 minutes Waterloo) means the acme of comfort and convenience for the sportsman and professional man or woman. Ranelagh, Roehampton, Hurst Park, Kempton, Sandown, and numerous golf courses are near, as also the Rowing, Rugby, and Tennis centres. Valeting, optional domestic service, optional restaurant, guest rooms, constant hot water, 50 garages, gardens, and freedom from rates are among the benefits to be had from the low inclusive rentals.—Call or write for brochure at once to Surbiton Court, St. Andrew's-square, Surbiton, Surrey. 'Phone: Elmbridge 2589.

BEAUTIFULLY FURNISHED SERVICE SUITES. Large airy rooms from 7½gns. Lounge Bed rooms, meals inclusive, from 5gns. The Butler, 41, HERTFORD-STREET, MAYFAIR, W.1.

BELGRAVIA or CHELSEA.—Sloane-square district liked.—UNFURNISHED FLAT immediately required; four or five bed rooms, bath room, two reception rooms; rent up to about £400 per annum.—Particulars to Mrs. G., c/o PETER JONES, Limited, Sloane-square, S.W.1. Sloane 3434.

BUCKINGHAM PALACE-ROAD and ECCLESTON-STREET.—FIRST-FLOOR FLAT; one bed room, one sitting room, modern bath room; redecorated throughout; direct lease.—JAS. F. PALSER and SON, 60, South Audley-street, W.1.

CAVENDISH-SQUARE, W.1 (near).—Well FURNISHED BACHELOR SERVICE FLAT; 3½gns.; also one partly furnished, 4gns.—BM/BOL4, London.

CENTRAL LONDON.—Up-to-date MANSION FLATS; one-two reception, one-five beds, bath room, and kitchen; constant hot water; £200 to £287 per annum.—Apply Estate Office, Gordon Mansions, Francis-street, W.C.1. Museum 2377.

UNFURNISHED FLATS TO BE LET.
CENTRAL, entrance-floor MANSION FLAT; lounge hall, three rooms, bath; constant hot water; self-contained; quiet. Rent £250 inclusive.—PARR and PARR, Agents, 17, Charing Cross-road, W.C.2.

CHARMING Unfurnished FLAT to be LET; South aspect; three reception, four bed, two bath, &c.—C., 73, Eaton-square, S.W.1.

ONLY £195 PER ANNUM INCLUSIVE. NO PREMIUM.
CHELSEA, best part.—Delightful newly decorated MANSION FLAT comprising two bed rooms, bath room, reception room, &c.; constant hot water; liveried porter; with delightful river views; lease seven years; no premium; rent £195 per annum inclusive.—Sole Agents, KNIGHT and Co., 14, Cromwell-place, South Kensington. Western 3424.

CHELSEA.—Ground-floor FLAT to be LET FURNISHED six-nine months; one sitting, two bed rooms, maids' room, kitchen, bath; telephone; grand piano; maid could remain; 4gns. a week.—Write Box 7656, The Times, 42, Wigmore-street, W.1.

OVERLOOKING A DELIGHTFUL PARK.
CHELSEA (just across the river from).—Exceptionally attractive MANSION FLAT, newly decorated and with modern conveniences, to be LET. Only £135 per annum inclusive. NO PREMIUM.—Sole Agents, KNIGHT and Co., 14, Cromwell-place, South Kensington.

CLAPHAM PARK, S.W.4.—QUEENSWOOD COURT, KING'S-AVENUE. Further extensions. Countrylike; cent. heat, hot water; garage. From £120. Brixton 5794.

FLATS AND CHAMBERS (continued)

MARBLE ARCH (near).
AN Excellent MAISONNETTE FLAT (with private front door) in favourite mansions; four bed rooms, tiled bath room, two reception rooms, kitchen; electric power points; constant hot water being installed shortly; only £225 per annum; nominal sum for fittings.
Agents, FOLKARD and HAYWARD, F.A.I., 115, Baker-street, W.1. (Welbeck 8181.)

FACING WEST-END SQUARE.
A Fine MODERN FLAT in coveted position.—Three reception rooms, lounge hall, three bath rooms, seven bed rooms, servants' hall, kitchen, pantry. Constant hot water. The "last word" in flats. Rent £1,300 per annum. No premium.
Agents, FOLKARD and HAYWARD, F.A.I., 115, Baker-street. (Welbeck 8181.)

SAUNDERS,
KENSINGTON and HAMPSTEAD,
for all available HOUSES and FLATS.
GLOUCESTER-ROAD (adjoining).—Facing South. NO PREMIUM.—Fine FLAT with magnificent rooms; four bed, bath, two reception rooms; newly decorated. New lease at £230 per annum.
FIRST-FLOOR MAISONNETTE, quiet, convenient position near KENSINGTON GARDENS (South side); four bed, two bath, two reception rooms; constant hot water; small premium. Long lease at £210 per annum.
For further particulars apply CHARLES SAUNDERS and SON, 40, Gloucester-road, S.W.7. Western 6611-2.

TO be LET, owner going abroad, FURNISHED FLAT, first floor, for six months, one minute from Baker-street Station, two minutes from Regent's Park; two reception, three bed rooms, kitchen, bath room; 6½gns. per week.—Apply CLYMO and Co., 19, Baker-street, W.1.

PORTMAN-SQUARE (close).
A Spacious MANSION FLAT to be LET under exceptional circumstances; two handsome reception rooms, four bed rooms, two bath rooms, &c.; newly decorated, modernized; CONSTANT HOT WATER; low rental £326 per annum; lease eight years; complete fittings and improvements £225; an exceptional bargain.—CLYMO and Co., 19, Baker-street, W.1. Welbeck 6858.

CLOSE to KENSINGTON GARDENS.—Charming FLAT for DISPOSAL. Good lease; rent £275 per annum, small sum for lease and fixtures; four bed rooms, bath room, two reception rooms; constant hot water; passenger lift; new order.—Details of PETER JONES, Ltd., Sloane-sq., S.W.1. Sloane 3434.

CRICKLEWOOD, facing Park.—TWO-ROOMED compact FLATLET (unfurnished), with garage, to be LET to two gentlewomen or middle-aged married couple; 35s.—'Phone Willesden 6065 or write Box F.589, The Times, E.C.4.

CENTRAL HEATING. CONSTANT HOT WATER.
COURTFIELD-GARDENS.—Attractive FLAT in favourite corner building to be LET; overlooking gardens; South aspect; liveried porter; two bed rooms, bath room, large reception room, and usual offices. Rent £190 per annum.—WILLIAM WILLETT, Ltd., 88, Gloucester-road, S.W.7 (Head Office) Sloane-square, S.W.1. (Kensington 5724.)

KENSINGTON GARDENS (only one door off).
DELIGHTFUL FLAT, facing West; First Floor.—Balcony, two double bed rooms, bath room, fine sitting room, small hall; newly decorated; constant hot water; passenger lift; excellent service at moderate charges. Rent £265 per annum; no premium.—Sole Agents: MASON and MASON, 2A, Kensington High-street, W.

EAST MOLESEY.—FREE MAISONNETTE (ground floor and basement) and 9 per cent. on £500 cash invested; garage.—ERNEST YATES, Ltd., 34, Brook-street, W.1.

EXCELLENT SELECTION of well FURNISHED FLATS, HOUSES, and MAISONNETTES, available AUTUMN and WINTER, or longer periods, at MODERATE RENTALS.—Apply ADAMS and WATTS, 38, Sloane-street, S.W.1. Sloane 6208 (3 lines).

NEW CAVENDISH-STREET.
EXCEPTIONALLY Well Decorated FLAT. Modern grates, painted walls; three bed rooms, two good reception, bath, kitchen, scullery; lease four years and fittings, £175. Strongly recommended.
£250 P.A.
DRUCE and Co., 55, Baker-street, W.1. Welbeck 8191.

CENTRE OF MAYFAIR. MAGNIFICENT FLAT. LOW RENTAL.
EXCEPTIONALLY well-planned FLAT to be LET unfurnished; beautifully fitted and particularly well-proportioned rooms; the accommodation comprises lounge hall (20ft. by 14ft.), drawing room (27ft. by 18ft.), dining room (20ft. by 18ft.), library (14ft. 9ins. by 18ft.), five principal bed rooms, two tiled bath rooms, two servants' bed rooms, large kitchen, pantry, servants' sitting room, &c.; central heating; constant hot water supply; passenger lift; uniformed porters; long lease granted.—To view, apply WARMINGTON and Co., 19, Berkeley-street, W.1. Mayfair 3533-4.

EXCEPTIONAL ENTRANCE-FLOOR FLAT to be LET on Lease; five-six bed rooms, two reception rooms, two bath rooms, kitchen, pantry; constant hot water; hall porter; close Park and Kensington Gardens. Overlooks beautiful gardens. A very moderate rental of £400 per annum (exclusive) would be accepted.—To view apply Flats Construction Co., Ltd., 7, Queen's-gate-place-mews, S.W.7.

CHELSEA. RENT 5GNS. PER WEEK.
EXTREMELY well FURNISHED bright LITTLE FLAT to be LET till end of April. Three single bed rooms, excellent sitting room, bath room, and kitchen.—BOND and Co., 16, Buckingham-gate, S.W.11. Victoria 7860.

FURNISHED SERVICE FLATS: one or two bed rooms, reception, bath room, hall; 12 or 8½ gns. Also BED-SITTING ROOM, 3½gns.—28, Wigmore-street. Welbeck 1780.

FURNISHED MAISONNETTE, near Marble Arch, for six months; four bed rooms, two reception; central heating; overlooking gardens; very central, but quiet.—Write Box 8058, The Times, 42, Wigmore-street, W.1.

GROSVENOR HOUSE, PARK-LANE, W.1.—Service Flats, Furnished or Unfurnished.—Estate Office, Park-lane, W.1. Gros. 6363.

HAMPSTEAD (near Stations).—First-floor FLAT to be LET; three rooms and bath room. £100 per annum.—MATCH and Co., Ltd., 14-15, College-crescent, Swiss Cottage, N.W.3.

HAMPSTEAD.—Well FURNISHED MAISONNETTE to be LET; three bed rooms, two reception, bath room, kitchen, &c.; telephone.—Webster, 33, Buckland-crescent, N.W.3.

HARROWBY COURT,
SEYMOUR-PLACE, W.1.
NEWLY BUILT FLATS. QUIET POSITION.
Abundance of Light and Air.
RENTS, £450 PER ANNUM,
include central heating, constant hot water, electricity at ¼d. per unit.
There are three reception rooms, five bed rooms, two bath rooms, tiled kitchen, pantry, &c.
Passenger and Service Lifts.
Day and night porters.
Managing Agents: DUNHAM and KINGHAM, 47, South Audley-street, W.1. Gros. 2574-5.

CONSTANT HOT WATER. CENTRAL HEATING.
HOLLAND PARK, W.—Bright and attractive FLAT, with open outlook; two bed rooms, large reception, bath, &c.; tennis court attached. No premium. Early possession.—'Phone, Park 0959.
RENT ONLY £150 P.A.

HYDE PARK MANSIONS.—FIRST-FLOOR FLAT; attractively decorated, six rooms, &c.; electric heating; 2¾ years at £220; fittings £185.—Write Box 8057, The Times, 42, Wigmore-street, W.1.

IN the HEART of MAYFAIR, Shepherds Market.—Charming ENTRANCE-FLOOR FLAT (service) to be LET; one bed room, one sitting, bath room, kitchenette; electric light, telephone; rent £110 per annum, plus one guinea per week for excellent service; lease five years; premium £110 or near offer.—Write Box 0610, The Times, 72, Regent-street, W.1.

OVERLOOKING EXTENSIVE GARDENS, FRONT AND REAR.
KENSINGTON (few minutes Gloucester-road Station).—Charming First-floor FLAT; three bed rooms, bath room, large sitting room, excellent kitchen; quite self-contained; newly decorated; constant hot water. Rent £210 per annum inclusive; no premium.—Sole Agents:
MASON and MASON,
2A, Kensington High-street, W.

OF EXCEPTIONAL CHARM.
KENSINGTON (a few minutes of Station and the Gardens).—Exceptionally light FLAT, comprising four bed rooms, bath, two reception rooms, offices; porter; service lift. Moderate figure for fittings, &c. Strongly recommended.—ROW and SON, Sole Agents, 35A, Kensington High-street, W.8.
£185 P.A.

QUIET POSITION, CONVENIENT FOR 'BUSES.
KENSINGTON (facing South).—Well FURNISHED bright FLAT. Two reception, four bed, bath, kitchen; telephone. 5½gns. per week.—Apply ROBINS, SNELL and TERRY, Wright's-lane, Kensington High-street, W.8.

CONSTANT HOT WATER. NO PREMIUM.
KNIGHTSBRIDGE, S.W. (just off).—An excellent FLAT to be LET, Unfurnished, on new lease; four to five bed rooms, two to three reception rooms, bath room, lounge hall, and offices. Modern block.—Recommended by Messrs. KING and KING, 15, Brompton-road, Knightsbridge, S.W.3. Tele. Nos., Sloane 2294 (three lines).

THE BURHILL ESTATES
COMPANY, LTD.

Chairman—The EARL OF IVEAGH.

16 MILES FROM HYDE PARK CORNER.

The Company has commenced operations. Sites available. Houses ready. Prices Freehold from £2,000 upwards. Before settling elsewhere inquire into Lord Iveagh's novel Estate Development Scheme, the first of its kind in England, whereby the Landowner CONTRACTS TO PRESERVE THE AMENITIES OF THE ESTATE. Invest therefore where your property is safeguarded from depreciation.

TWO ESTATE GOLF COURSES, TENNIS, SQUASH RACQUETS AND BADMINTON COURTS.

COMPANY'S SCHOOL. GIRLS UP TO 14, AND BOYS UP TO 10.

Write for Booklet.

BURHILL ESTATE OFFICE, COBHAM, SURREY.

AUCTIONEERS' AND ESTATE AGENTS' DIRECTORY

LONDON AND SUBURBS

LONDON, E.C.
C. C. and T. MOORE, 13, Lime-street, E.C.3, Valuers, Surveyors and Agents. Established 1820.
DEBENHAM, TEWSON and CHINNOCKS, 80, Cheapside, E.C.2. 'Phone, City 7611 (3 lines).

LONDON, W.
CHESTERTON and Sons, Tele. Western 1231 (4 lines), 116, Kensington High-street, W.8.

LONDON, W.C.
WEATHERALL and GREEN, 22, Chancery-lane, W.C.2. Tele., Holborn 0584.

LONDON, N.W.
LONDON, N.W. and CITY. | SALTER, REX and Co., 121, Cheapside, E.C.2 (City 8394). Kentish Town, N.W. (Hamp. 4042).
MILL HILL and DISTRICT. | T. G. GOLBY, Hale-lane. Tele.: Mill Hill 1458.
NORTH-WEST LONDON. | DOLMAN and PEARCE, F.A.I., 62, Haverstock-hill (Hamp. 2243, 2244).

LONDON, S.W.
TAYLOR, LOVEGROVE and Co., 89, Gloucester-road, South Kensington, S.W.7. 'Phone, Kensington 0805.

SUBURBAN.
BALHAM. | JOHN G. DEAN and Co., 196, High-road. 'Phone: 0293 Batt.
CLAPHAM. | E. HUGH HENRY, 73, High-street. 'Phone, Brixton 0861.
CROYDON DISTRICT. | STEWART KLITZ and Co., 128, George-st., 117, South End. Tel. 2879.

SUBURBAN (Continued)
DULWICH, LONDON, S.E. | MARTEN and CARNABY, Thurlow Park-road, S.E.21.
EALING DISTRICT. | JONES and Co., Adj. Ealing Common Stn. Ealing 0957.
GOLDERS GREEN, HAMPSTEAD. | Messrs. RELLEEN and BETTS, 25, The Parade. Close Tube Station. 24, Heath-street. Close Tube Station.
HAMPSTEAD HEATH. | POTTERS, 47, Heath-street. Immediately opposite Tube Station.
HAMPSTEAD. | ERNEST OWERS, LTD., 200, Finchley-road. 'Phone 4910.
HAMPSTEAD. | HARTS, Ltd., Heath-drive, Finchley-road, N.W.3. Hampstead 0029 (Private Exchange).
HIGHGATE. | PRICKETT and ELLIS, 4, High-street, Highgate, N.6. 57, Chancery-lane, W.C.2.
KEW GARDENS, RICHMOND & DIST. | HOUGHTONS. Facing Kew Gardens Stn. Rich. 2747.
MUSWELL HILL. | PRICKETT and ELLIS, Highgate Station (L.N.E.R.), N.8.
PUTNEY, BARNES, ROEHAMPTON, SHEEN & District. | A. W. TAYLOR and Co., 159, High-street, Putney, S.W.15. Tele., Putney 0029. Est. 1883.
PUTNEY, BARNES, KINGSTON-HILL, ROEHAMPTON & Dist. | HOUGHTONS, 3, Putney-hill, & Richmond & Kew. Putney 5361 (4 lines).
PUTNEY & DISTRICT. | LANGLY SMITH & Co. (Putney 1198), 183-5, Upper Richmond-road, S.W.15.
RICHMOND, EAST SHEEN, KEW GARDENS & Dist. | HOUGHTONS, adj. Richmond & Kew Gardens Stns. & Putney. Rich. 3141 (4 lines).
ROEHAMPTON, PUTNEY & Dist. | HOUGHTONS, 3, Putney-hill. Putney 5361 (3 lines).
STANMORE. | STANMORE ESTATES, Ltd. Tele., Stanmore 18.
WANDSWORTH COMMON. | JOHN G. DEAN and Co., 139, St. James'-road.
WIMBLEDON COMMON. | OGDEN, SONS and OLLEY (opposite Station). 'Phone 0044.

COUNTRY AND SEASIDE

BARTON-on-SEA, MILFORD-on-SEA and NEW FOREST. | PEARSON, COLE & SHORLAND, NEW MILTON and HIGHCLIFFE-on-SEA, HANTS.
BEDFORD. | McCONNELLS, 20, MILL-STREET. 'Phone 2020.
BEXHILL-ON-SEA and DISTRICT. | ERNEST SHEATHER, F.A.I., 14, St. Leonards-road.
BOURNEMOUTH. | FOX and SONS, OLD CHRISTCHURCH-ROAD. Illus. Register on application.
BRIGHTON. | JENNER and DELL, F.A.I., 22, Regency-square, BRIGHTON.
BRIGHTON and HOVE. | STRINGER and DINNICK, 115, Western-road, Brighton.
BRIGHTON and DISTRICT. | PERRYS, F.A.I., 56, Preston-street, Brighton.
BRISTOL and the WEST. | DAVEY and Co., Ltd., 113, Whiteladies-road, Bristol.
CAMBRIDGE, ELY and IPSWICH. | BIDWELL and SONS, Chartered Surveyors, Land Agents and Auctioneers. Head Office, 2, King's-parade, Cambridge, and at Ely and 10D, Queen-street, Ipswich.
CAMBRIDGE. | HOCKEY and SONS, BENET-ST., CAMBRIDGE.
CHESTER and NORTH WALES. | BROWN and Co., Ltd., 34-40, Eastgate-row.
CHESHIRE and LANCASHIRE. | GARNER & SON, Estate Office, 19, Chapel-walks, Manchester.
COULSDON, Merstham, & CHIPSTEAD, SURREY | H. B. BOND & SHERWILL, Coulsdon. Tele., 189 Purley.
DEVON (NORTH). | R. BLACKMORE and SONS, F.A.I., BIDEFORD.
DEVON and WEST. | CONNOLE, RICKEARD & GREEN, 82, Queen-street, Exeter.
DEVON and CORNWALL. | VINER, CAREW and Co., Prudential Buildings, Plymouth.
DEVON and S. & W. COUNTIES. | RIPPON, BOSWELL and Co., Est. 1884. 8, Queen-street, Exeter. Illustrated Register by post 2s. 6d. Selected Lists free upon receipt of applicants' requirements.
DORKING and MID-SURREY. | PEARSON, COLE & SHORLAND. Printed Property Register gratis.
DORKING and DISTRICT. | CUBITT and WEST (incorporating A. H. Lyne and Co.), Dorking, op. Dorking North Railway Station. Tele., 157 and 499.
EASTBOURNE. | R. BARRATT TERRY, F.A.I. Three Offices.
EASTBOURNE & SOUTH DOWNS. | LAKE and Co., 2A, Bolton-road. Tele. 1112.
EASTBOURNE & EAST SUSSEX. | ROSS and DENNIS, LTD., EASTBOURNE.
FARNHAM, Guildford and District. | HEWETT and LEE, South-street, Farnham.
FARNHAM, HASLEMERE and HINDHEAD. | REGINALD C. S. EVENNETT, F.A.I., Farnham. Tele. 61. Haslemere. Tel. 10. Hindhead. Tel. 63.
FOLKESTONE. Tele. 1255. | SHERWOODS. And at Sandgate, Hythe, & Dymchurch.
FOLKESTONE. 'Phones 63 & 1017. | TEMPLE, BARTON, Ltd., 69, Sandgate-road.
GERRARDS CROSS & BEACONSFIELD | AUGUSTUS GIBBONS, F.A.I. 'Phone, 8 Gerrards Cross.
GLOUCESTER. | BRUTON, KNOWLES & Co., Albion Chambers.
GUILDFORD AREA. | WALLIS and WALLIS, 31, HIGH-STREET, GUILDFORD.
GUILDFORD and DISTRICT. | CROWE, BATES & WEEKES. (Tele. 137.)
HARPENDEN & ST. ALBANS. | GRAY, PHILLIPS & Co., Ltd., Tel. Harpenden 219. St. Albans 366.
HASLEMERE, HINDHEAD, and FARNHAM. | C. BRIDGER & SON, F.A.I., Haslemere (Tele. 4) and Hindhead (Tele. 65).
HASTINGS and EAST SUSSEX. | Walter Parks, Tharle & Co., Ltd., 54, Havelock-road. Est. 1888.
HIGH WYCOMBE. Tele. 103. | HAMNETT, RAFFETY & Co., High-street.
HOVE. | JENNER and DELL, F.A.I., 54, Church-road, Hove.
HYTHE (Kent) and DISTRICT. | F. W. BUTLER, F.A.I. Established 1874. Tele. 8.
ISLE OF WIGHT. | WALLIS, RIDDETT and Co., Ryde, Newport, and Sandown.
KENT. | E. J. PARKER and SONS, Maidstone. Tele. 3920.
MINEHEAD, PORLOCK, & EXMOOR DIST. | CHANIN & THOMAS, Bancks-street, Minehead.
NEWBURY & District. | DREWEATT, WATSON & BARTON, Est. 1759. 'Phone 1.
NEW FOREST, SOUTH COAST. | JACKMAN & MASTERS, Lymington. Tele. 92.
NORFOLK (EAST). | WM. GAMBLING, F.A.I. & DUFFIELD, F.A.I., Regent-street, Great Yarmouth. Tele., 89 Yarmouth.
NORTHWOOD, PINNER, WATFORD, BUSHEY, ST. ALBANS. | STIMPSON, LOCK and VINCE. Offices all centres.
PURLEY, SURREY HILLS. | GILBERT and THOMSON, Tram Terminus, Purley. Tele., Purley 11.
REIGATE, RED-HILL and WALTON HEATH. | HARRIE STACEY and SON, Estate Agents, Valuers, Auctioneers, Surveyors.
ST. ALBANS. | RUMBALL and EDWARDS, St. Peter-street. 'Phone No. 9.
ST. LEONARDS-ON-SEA. | JOHN BRAY & SONS, Est. 1864.
ST. LEONARDS-ON-SEA and DISTRICT. | DAWSON & HARDEN, Est. 95 yrs. 'Ph. 406 Hastings.
SCARBOROUGH and DISTRICT. | WARD, PRICE & CO., 48, Westborough. Tele. 999.
SEVENOAKS and DISTRICT. | F. D. IBBETT and Co., F.A.I., 130, High-street. 'Phone 147.
SLOUGH and DISTRICT. | BUCKLAND and SONS, Slough. Also Windsor, Reading, London.
SOMERSET. | W. J. VILLAR and Co., Taunton. ('Phone 15.)
SOUTHAMPTON and HAMPSHIRE. | FOX and SONS, ABOVE BAR, SOUTHAMPTON. LAND and ESTATES.
SOUTHAMPTON, NEW FOREST, and DISTRICT. | Established over a century. WALLER and KING, The Auction Mart, Southampton.
SOUTHSEA and DISTRICT. | FIELD and PALMER, SOUTHSEA and EMSWORTH.
SOUTHBOURNE-on-SEA, BOURNEMOUTH. | JACKMAN & MASTERS, Cross Roads.
ST. ALBANS, WATFORD, BUSHEY, PINNER, NORTHWOOD. | STIMPSON, LOCK and VINCE. Offices all centres.
STRATFORD-ON-AVON, WARWICKSHIRE. | WALKER, BARNARD and SON, F.A.I.
SUNNINGDALE, WINDSOR and MAIDENHEAD. | GIDDYS, Sunningdale. Tele., 73 Ascot. Windsor. Tel. 73. Maidenhead. Tel. 54.
SUTTON, CHEAM & DISTRICT. | W. LEWIS HIND & SONS, 32, High-street, Sutton. Tele. 231.
SURREY HOUSES. | HARRODS, Ltd., WEST BYFLEET (opposite Station).
TUNBRIDGE WELLS. | BRACKETT and SONS. Register on application.
WATFORD. | SEDGWICK, WEALL and BECK, 138, High-street. 'Phone No. 75.
WEYBRIDGE and DISTRICT. | EWBANK and Co. 'Phone 61 and 62 Weybridge.
WEYBRIDGE and AREA. | J. E. PURDIE, F.S.I., Heath-road. Tele. 887.
WEYMOUTH. | F. W. FULLER, F.A.I., 61, ST. THOMAS-STREET.
WINDSOR DISTRICT. | W. B. MASON, ESTATE AGENT, WINDSOR.
WINCHESTER and HAMPSHIRE. | Established over a Century. GUDGEON and SONS, The Auction Mart. 'Phone 21.
WOKING and DISTRICT. | ATHERTONS, The Broadway. Tele. 9 and 645.
WOKING and DISTRICT. | MANN and Co., Opp. Station. 'Phone, Woking 76.
WOKINGHAM and DISTRICT. | JAS. WATTS and SONS, Est. 1846. 'Phone 122.
WORPLESDON and HOOK HEATH. | ALFRED SAVILL and SONS, The Broadway, Woking. Tel. 54.
WORTHING. | PATCHING and Co.
WORTHING. | DENISON, PAYNE & BAKER, Ltd., 93, Rowland-road. 'Phone 1019.

FURNITURE REMOVERS & DEPOSITORIES

LONDON, W.
JOS. MAY.—MOTOR PANTECHNICON REMOVALS. Also by rail or sea. Estimates post free. Depositories for Storage. Low charges. 8, Howland-st., Tottenham Court-rd. 'Phone, Museum 2410.

LONDON, S.E.
TAYLOR'S DEPOSITORY, Southwark, S.E.1. Telephone: Reliance 1033.

FLATS AND CHAMBERS (continued)

WANTED in KNIGHTSBRIDGE DISTRICT, from at once for six or twelve months, a FAMILY FLAT, well furnished and containing five to six bed rooms; would pay up to 15gns. a week for right kind of place.—Write "Mrs. P.," care of W. A. Ellis, 176, Brompton-road, S.W.3.

WANTED, three-four room SELF-CONTAINED FLAT, 10 minutes Oxford-circus, good neighbourhood—Write Box 3666, The Times, 42, Wigmore-street, W.1.

WANTED, small Self-contained FURNISHED FLAT, by the month, Kensington or Baker-street district preferred; state lowest price.—Write Box R.1476, The Times, E.C.4.

WILL anyone LET FLAT, Sloane-street district preferred, to lady, very careful tenant, early November for four weeks? Moderate rent; two bed rooms, &c.; no servants.—Write Box F.596, The Times, E.C.4.

SUBURBAN HOUSES
3 lines 6s. 9d. (minimum)

BUSHEY HALL LINKS (Near).—Detached HOUSE of CHARACTER, two floors; five bed, bath, two large reception, and lounge hall; garage; under £2,000 will be accepted Freehold.—BROAD and PATEY, Bushey Station, Herts.

RICHMOND.
ABSOLUTE BARGAIN FIGURE will be accepted for an IMMEDIATE SALE.
EXCELLENT CORNER RESIDENCE in prominent position, containing spacious accommodation which would convert into
FOUR ROOMY FLATS.
Large rooms and three bath rooms, already equipped; large garden with room for several lock-ups. Specially reduced price of £1,850. Originally asking £2,500.—Sole Agents:
HOUGHTONS of RICHMOND,
adjoining Railway Stations. Tele., Richmond 3141 (four lines). And at Kew Gardens and Putney.

FINCHLEY (Church End, N.3).—Just off main road to West End. Excellent travelling facilities. A beautifully designed and well decorated modern detached FREEHOLD PROPERTY on high and open ground. Two level floors. Lounge hall, tiled cloak room, two fine reception and five bed, tiled bath room, modern offices; "Ideal" boiler and "Magnet" electric cooker; electric light and power throughout. Extremely pretty terraced garden; detached brick-built garage. Freehold, PRICE £2,900.—Sole Agents, BATTY and STEVENS, 269, Archway-road, Highgate, N.6 ("Mountview" 1234).
EIGHT MINUTES GOLDERS GREEN TUBE.

FOREST-HILL (high and healthy).—For SALE, attractive RESIDENCE; three reception, six bed; central heating; good garden; garage. Close two stations, City, West End; bus and tram routes. £2,300 FREEHOLD.—Apply Buckley, 11, Sackville-street, W.

HAMPSTEAD GARDEN SUBURB PROPERTIES.—Specially appointed Agents, COPARTS, Ltd., Golders Green, N.W.11 (opposite Tube).

SUBURBAN HOUSES (continued)

WIMBLEDON.
On the favourite Belvedere Estate.
Gravel soil. High and bracing.
FOR SALE FREEHOLD a substantially built MODERN RESIDENCE in a choice situation.
Panelled Hall. | 3 Reception rooms. | 8 Bed rooms. Bath.
Ground-floor offices. Conservatory.
GARDEN. Site for Garage.
Apply HAMPTON and SONS, High-street, Wimbledon Common, and 20, St. James'-square, S.W.1. (D.3903.)

HAMPSTEAD SUBURB.—To be SOLD. Detached HOUSE; large living and dining rooms, six bed rooms, kitchens, usual offices; good garden.—Write A. B. C., 6, Park-drive, North End-road, Golders Green.

HARROW-ON-THE-HILL.—To be LET, attractive RESIDENCE on the summit of the hill; five-six bed rooms, bath room, two reception rooms and usual offices; garage; small garden.—Sole Agents, COLLINS and CHARLES, High-street, Harrow.
RENT £110 PER ANNUM.

ON THE NORWOOD HEIGHTS.
IN a magnificent situation with uninterrupted views, in a rural position, within 20min. train journey from Town.—The RESIDENCE, originally built for well-known public man, is planned in perfect design on two floors; solid oak-panelled hall, three reception rooms, conservatory, six bed rooms, marble bath room with shower fitting, cloak room; automatic oil system central heating, water softener, and every modern domestic equipment; the decorations are in excellent taste; gardener's quarters; garage two cars; grounds of Two Acres screened by fine old specimen trees, stately lawns, large lily pond with rockery and waterfalls, kitchen and fruit gardens, three glasshouses.—Apply to F. L. RICHARDSON, F.A.I., Estate Office, Church-road, Upper Norwood.

MOST comfortable, conveniently planned HOUSE; non-basement; good gardens; garage space; no agents; Putney; bargain.—Write Box E.1225, The Times, E.C.4.

OVERLOOKING HAMPSTEAD HEATH and LONDON.—Modern labour-saving HOUSE; lounge hall, two reception, three double and two single bed rooms, cloak room, bath room, and good offices, many cupboards; large garage; pretty garden; lovely views; 400ft. up; private road, absolute quiet; 15min. from West End and City. Freehold £3,250, or offer.—Write Box 7649, The Times, 42, Wigmore-street, W.1.

BROOKMANS PARK, HERTS.
30 minutes King's Cross, 40 minutes City, season ticket 1s.
TO BE LET.
OVERLOOKING Golf Course.—Well-planned, newly erected HOUSES of attractive elevation; three bed, two reception, offices; large garden; rent £85 per annum. Also four bed, two reception; garage; offices; rent £100. One only of each type available, so early application is urged.
ALAWAY and PARTNERS, Brookmans Park Station (L.N.E.Rly) main line (open week-ends), and 20, Bloomsbury-square, W.C.

PUTNEY.—Semi-detached leasehold HOUSE for SALE; seven bed rooms, two reception rooms; quiet road off Putney Hill; every convenience; garden.—Write Box W.1778, The Times, E.C.4.

(Continued on Page 25)

Telephones: Mayfair 6682, 6683, 6684. Telegrams: Abinitio, Wesdo, London.

MESSRS. SOTHEBY & CO.

(Established 1744).

34-35, NEW BOND-STREET, LONDON, W.1.

WILL HOLD THE FOLLOWING SALES BY AUCTION,

EACH SALE COMMENCING AT ONE O'CLOCK PRECISELY.

Sales on view at least three days prior. Catalogues may be had.

MONDAY, OCTOBER 27th, and three following days.

PRINTED BOOKS, comprising the property of B. SHIRLEY SMITH, Esq., dcsd.; of RICHARD PEN NINGTON, Esq., Hillover, Four Oaks, Sutton Coldfield; of the late W. H. MAYNE, Esq., of LOL. W. F. LUM-DEN, D.S.O., of the late PROF. J. G. WESTWOOD, M.A., F.L.S., and of LT.-COL. STEWART W. BLACKER, including Coloured Plate Books on Sport, Crime, Military History, &c.; English and French Literature, Books on Art, Archæology, Horticulture, Travel and Discovery, Decorative Bindings; 19th and 20th century English Authors, &c.

MONDAY, OCTOBER 27th, and following day. OLD ENGRAVINGS and DRAWINGS, &c.

WEDNESDAY, OCTOBER 29th, and two following days.

WORKS OF ART, including OLD SILVER and OBJECTS OF VERTU, ORIENTAL WORKS OF ART, OLD ENGLISH PORCELAIN and FURNITURE, &c.

Printed lists of prices and buyers' names may be purchased after each Sale. Particulars on application. No priced catalogues are issued.

PHILLIPS, SON & NEALE,

AUCTIONEERS AND VALUERS,

BEG TO ANNOUNCE THE FOLLOWING SALES BY AUCTION.

EACH SALE COMMENCING AT ONE O'CLOCK, UNLESS OTHERWISE STATED.

WEDNESDAY, OCTOBER 8.

ENGLISH AND FRENCH FURNITURE,

being a property to be sold by direction of the Trustees of Miss MAY CROMMELIN, deceased, and removed from Ashbourne-place, S. Kensington; a property to be sold by direction of JOHN ELLERT, Esquire, and removed from Inverness-terrace, Bayswater, and other properties, including Old English BREAKFRONT BOOKCASE and WRITING DESK, LOUIS XV. KINGWOOD COMMODES, DISPLAY CABINET and TABLES, a SHERATON SIDEBOARD, ANTIQUE TABLES and CHAIRS, BUREAUX, PERSIAN and TURKEY CARPETS and RUGS, BRONZES, GLASS, SILVER and BRIC-A-BRAC. Also Carved Mahogany DINING ROOM and BED-ROOM APPOINTMENTS, and a SMALL LIBRARY OF WORKS ON ART.

FRIDAY, OCTOBER 10.

ANTIQUE FURNITURE,

being the property of a LADY and removed from Bayswater, W.2; the property of a GENTLEMAN and removed from a Flat in Piccadilly; the property of a LADY and removed from Baker-street, and from other sources, including SHERATON SERPENTINE and BOW-FRONT SIDEBOARDS, a CHIPPENDALE PARTNERS' TABLE, ANTIQUE CHAIRS, a QUEEN ANNE WALNUT TABLE, CHAIRS and TALLBOYS, GEORGIAN WRITING DESK, BUREAUX and BOOK CASES, a SERPENTINE CHEST on STAND, a BLUE JOHN SPA VASE, OIL PAINTINGS, PORCELAIN GLASS, CARPETS and RUGS, &c.

The above may be viewed two days preceding and Catalogues may be had.

FORTHCOMING SALES.

TUESDAY, OCTOBER 14.

MODERN FURNITURE,

being the property of a GENTLEMAN and removed from Messrs. Jones and Higgins Depository, Dulwich; the property of a LADY of TITLE and removed from Grosvenor-street, W.; and properties from Princes-street, Cavendish-square, &c.

FRIDAY, OCTOBER 17.

THE CONTENTS OF A FLAT,

removed from St. Ermin's, Westminster, and various other properties. Including a BOUDOIR GRAND PIANOFORTE by Ed. Seiler.

FRIDAY, OCTOBER 31, AT TWO O'CLOCK.

FINE WINES,

being the property of the late LORD WESTBURY, the property of SIR LEWIS RICHARDSON, BART., C.B.E., and other properties removed from various Town and Country Cellars. Including CHAMPAGNES, SHERRIES, PORTS, CLARETS, BURGUNDY, SAUTERNES, MOSELLES, HOCKS and FINE OLD LIQUEUR BRANDIES and ORIGINAL GREEN CHARTREUSE. Also

HAVANNAH CIGARS.

FRIDAY, NOVEMBER 7.

CHINESE PORCELAIN,

including SEA-GREEN CELADON, BLANC de CHINE, BLUE and WHITE and other colours, being the property of a GENTLEMAN and received from China.

BY ORDER OF THE EXECUTORS OF MRS. R. H. OTTER

MONDAY NOVEMBER 10.

THE CONTENTS OF

QUEENWOOD, OTTERSHAW, CHERTSEY

TO BE SOLD ON THE PREMISES.

FRIDAY, NOVEMBER 14.

ENGLISH AND ORIENTAL CARPETS AND EASTERN RUGS.

AT THEIR GREAT ROOMS,

72, NEW BOND STREET, W.1.

MAYFAIR 2425 (4 LINES)

Telephone: GERRARD 4725 and 3565. Telegrams: WILLIS'S ROOMS, LONDON.

ROBINSON, FISHER & HARDING

ANNOUNCE THE FOLLOWING SALES BY AUCTION AT

WILLIS'S ROOMS, KING STREET, ST. JAMES'S, S.W.1.

COMMENCING EACH DAY AT ONE O'CLOCK.

WEDNESDAY, OCTOBER 8th.

ON VIEW.—OLD ENGLISH FURNITURE, a set of four large Chippendale chairs with rubbed cane carved legs, a set of eight ditto in silk, a Chippendale bureau bookcase, a pair of convex mirrors with lustres, painted leather screens, Sheraton sideboards and card tables, a Charles II. large oak court cupboard, a refectory draw-out table, enclosed dressing tables, carved pedestal writing tables, walnut tallboys, music canterburys, stools, a pair XVIII century lead cisterns, carved oak chests and rugs, a collection of CHINESE POTTERY and PORCELAIN in colours and blue and white, XVIII century bronzes, &c. By Order of the Trustees of the Will of SIR JOHN FAGGE, Bart.; the property of Dr. LLEWELYN LEWIS, M.D.; by direction of the Executrix of the late RT. HONBLE. THE EARL of LATHOM; and from other sources.

THURSDAY, OCTOBER 9th.

ON VIEW.—PICTURES by OLD MASTERS by Order of the Trustees of the Will of the late SIR JOHN FAGGE, Bart.; by Order of the Executors of a Lady, deceased; and from other sources, comprising examples by or attributed to:—

E. P. Bonington	W. Hoare	M. Ricci
F. J. Bossom	M. Mierevelt	Sir M. A. Shee
A. Canaletto	F. Pannini	G. Vincent
T. S. Cooper, R.A.	J. Raoux	J. Wright
J. Cotman	Sir J. Reynolds, P.R.A.	F. Zuccarelli.

Also engravings in Mezzotint and Stipple, Sporting and other prints.

SUBURBAN HOUSES

(Continued from Page 24)

HIGHGATE. CLOSE TO VILLAGE AND SCHOOL. A Most attractive Detached, double-fronted, NON-BASEMENT RESIDENCE, occupying a very fine position, adjacent to Kenwood. Hampstead and golf, and situated within short drive Town; close good travelling facilities to all parts; well planned; approached by carry drive; 3 good bed rooms, 2 bath rooms, three handsome reception rooms, cloak room; garage for two cars; attractively laid-out grounds one acre, tennis court. £4,100.

HIGHGATE. IN MOST CONVENIENT POSITION. MODERN semi-detached NON-BASEMENT bay-windowed HOUSE arranged with main accommodation two floors, and situated close to Gipsy Hill, 10 to Town; City and West End: short walk Hampstead and golf; five bed rooms, two reception rooms, hall; garage three parts built. £2,100.

HIGHGATE. OVERLOOKING WOODS. EXCEPTIONALLY charming MODERN NON-BASEMENT bay-windowed HOUSE of artistic design and planned two floors, well fitted; close cars and buses; very short station; four bed rooms, two reception rooms; garage; large garden, tennis court. £1,850.—STURT and TIVENDALE, Highgate, N.6.

SUTTON, SURREY.—A real bargain. MODERN HOUSE for SALE; two floors only; six beds, one bay, two bath, lavatory basins in three beds, three reception rooms, hall; parquet floors downstairs; tiled bathroom, model kitchen, maid's room; central heating; garage; full-sized tennis court; eight minutes' walk two stations and buses, good service to Town (Victoria); PRICE £2,700. No agents.—Write Box F.582, The Times, E.C.4.

WIMBLEDON, close to Common, E.C. church, and station; detached double-fronted detached RESIDENCE, with eight bed and dressing rooms, bath room, two reception rooms, spacious offices, large garden; garage space. For SALE now or TO LET on lease. £2,000 or £160 per annum.—Apply Owner, October 21st. Keys with HAWES and Co., Facing Wimbledon Station. 'Phone 1000.

WIMBLEDON COMMON (just off).—Charming, well-planned, detached MODERN RESIDENCE in delightful situation; lounge hall, cloak room, 3 bed rooms, 2 dressing rooms, tiled bath and offices; garage; excellent garden; every convenience. FREEHOLD, ONLY £2,350.—P. C. PEARSON, "Meadow View," Worcester Park: Maldon 0075.

WIMBLEDON COMMON (near); high, gravel soil.—Well-built detached RESIDENCE in quiet select position; six bed rooms, bath, three reception; part central heating; tennis court; garage space. FREEHOLD £3,400.—CROSS and PRIOR, 54, High-street, and 64, Hill-road, Wimbledon.

WIMBLEDON COMMON.—MODERN FREEHOLD RESIDENCE, with old-world features; two floors; seven bed and dressing rooms, two baths, three-four reception; charming gardens of ¼ Acre. Price £6,500.—Write Box F.604, The Times, E.C.4.

FURNISHED SUBURBAN HOUSES

3 *lines* 6*s.* 9*d.* (*minimum*)

BECKENHAM.—Furnished, 5gns.; Unfurnished, £175 inclusive.—Modern labour-saving HOUSE; four bed, two reception, oak-beamed dining room, lounge hall; tiled bath, two W.C.s; garden; 10 minutes' walk station; four minutes' tram.—Phone Bec. 0547.

GOLDERS GREEN.—To be LET, six-nine months, attractively FURNISHED MODERN RESIDENCE, with garage; three good bed rooms, bath, kitchen, &c. Rent only 4gns. per week.—RYDER and Co., 1, Hoop-lane, Speedwell 5597.

WELL Furnished modern detached HOUSE; four bed rooms, two reception rooms, garden; 5gns. per week.—Ashley Jones, Wembley Park Station.

COUNTRY AND SEASIDE HOUSES

3 *lines* 6*s.* 9*d.* (*minimum*)

A BERKSHIRE £2,400. 4 ACRES. £2,100. 4 ACRES. SMALL COUNTRY RESIDENTIAL PROPERTY with productive orchard and part used as poultry farm.—Gentleman's old-fashioned HOUSE, three reception rooms, six bed rooms, bath room; pretty gardens with tennis lawn. Strongly recommended.—Full details of Messrs. NICHOLAS, 1, Station-road, Reading.

LIMPSFIELD, SURREY. AN attractive RESIDENCE, standing high; five bed, two reception rooms, &c.; half-acre garden and paddock. TO BE LET, FURNISHED, £5 5s. per week, or the FREEHOLD for SALE.—HORACE JOYCE and Co., 18, Victoria-street, S.W.1.

BEACONSFIELD & DISTRICT.

BAILEY-DENTON and Co., Chief Agents. B'field 228.

BEDS. near Leighton Buzzard.—Charming small QUEEN ANNE RESIDENCE; oak-panelled entrance hall, three reception, two panelled. Tudor fireplaces, five beds, tiled bath room, good offices; gardener's cottage, garage, stabling, greenhouses; old-world garden, orchard, paddock, tennis court, in all 2¼ ACRES. £2,500 FREEHOLD. Vacant.—Apply CUMBERLANDS, Estate Agents, Luton.

BOURNEMOUTH.—Well-built RESIDENCE on West Cliff for SALE; near sea and town; three reception rooms, cloak room, bath, seven bed rooms, garage. Price and further particulars from REBBECK BROS., Agents, The Square, Bournemouth.

COUNTRY AND SEASIDE HOUSES

(continued)

GEERING & COLYER, F.A.I.,

Auctioneers, Land Agents, and Valuers.

ASHFORD, KENT (Tele. 25).

Hawkhurst, Kent (Tele. 19); and Rye, Sussex (Tele. 55).

KENT HILLS (500ft. up, high bracing position; easy reach important market town).—Choice RESIDENTIAL and AGRICULTURAL ESTATE, nearly 170 ACRES, principally sound grassland, with 10 acres prettily placed woodlands; charming and superior Elizabethan Farm Residence; five bed, bath, three reception; excellent outbuildings; garden and small orchard; pair executive cottages. FREEHOLD only £2,900. POSSESSION. Bargain.

A REAL BARGAIN.

SUSSEX COAST (near pretty village).—Attractive old-fashioned COUNTRY HOUSE; six bed, bath, three reception; central heating, co.'s electric light, excellent water supply; garage; delightful pleasure grounds SEVEN ACRES. FREEHOLD only £2,250. POSSESSION.

KENT, ASHFORD-TENTERDEN between, charming rural position.—Choice POULTRY and PLEASURE FARM, 20 ACRES; "Lyndhurst," High Halden; attractive residence; six bed, bath, two reception; co.'s water, electric light possibly available shortly; cottage, buildings; 5 acres prolific fruit and vegetable; telephone, main water, own Silvertite gas plant. Newly decorated inside and out; Freehold, bargain 2,000gns.—Sherwood, Longfield, Kent. 'Phone, Hartley Wintney 7.

KENT, favourite SEVENOAKS District, 23 miles London.—A pretty BUNGALOW; six rooms (one 21ft. by 11ft.), bath, &c.; water and electricity; ¼ acre matured orchard. FREEHOLD 495; exceptional value.—HENRY PARKER and Co., 153, Cheapside, E.C., or Orpington, Kent.

HAMPSHIRE BARGAIN.

Easy reach of Alton, Petersfield and Winchester.

PICTURESQUE COUNTRY RESIDENCE, dating back 100 years; modernised and needing little "upkeep"; real rural surroundings that cannot be encroached upon; due South, with views of nearby Park and distant hills; six bed rooms, bath room, square hall, three reception rooms, servants' sitting room, complete domestic offices; electric light, certified drainage; stabling, outbuildings, garage, two cottages; pretty, shady garden, and tree paddocks; in all about

4½ ACRES. £3,600.

Excellent sporting and social amenities. Owner leaving the district. Inspected and recommended by ELLIS and SONS, 31, Dover-street, W.1. (Gerrard 4364.)

PINNER, close to station.—Owner going abroad.—To attractive Detached FREEHOLD RESIDENCE, with charming GARDEN of over ½ ACRE; hall, lounge, dining-room, loggia, kitchen, three bedrooms, bathroom, separate W.C.; garage; all conveniences; £1,850.—Apply SWANNELL and SLY, Bridge-street, Pinner. 'Phone 46.

REIGATE & HORLEY.

Remote from traffic and noise, not isolated.

PRETTY COUNTRY RESIDENCE in timbered surroundings and charming grounds of about two acres; six bed and dressing rooms, bath room, three reception rooms; stabling; garage; Co.'s water, &c. FREEHOLD only £2,650 with POSSESSION. Inspected by ELLIS and SONS, 31, Dover-street, W.1.

SMALL COUNTRY RESIDENCE or pleasure farm between EAST GRINSTEAD and LEWES; four bed rooms, bath room, three reception rooms; electric light; central heating; cottage, outbuildings, garage. A pretty little place in perfect order.—Owner's Agents, ELLIS and SONS, 31, Dover-street, W.1. (Gerrard 4364.)

12 ACRES. £2,500.

TO BE LET UNFURNISHED.

SOUTH DEVON.—Delightful "DARTMOOR" COTTAGE, full genuine old oak; near good golf; 1,250ft. up, with wide sea views; five bed, bath, two reception rooms (beams); electric light; garage; nominal sum for 14 years' lease.—GUIFFORD and SONS, 16, North Audley-street. Mayfair 1802-3.

ONLY £50 P.A. WITH TWO ACRES.

SUSSEX, BALCOMBE FOREST.—To be SOLD, a picturesque MODERN RESIDENCE of CHARACTER, 450ft. above sea level and facing South on high ground commanding magnificent views; three reception rooms, six or eight bed rooms, two bath rooms; company's water, electric light; telephone; cottage with six rooms and bath room; garage for three cars; very attractive and thickly timbered grounds of about NINE ACRES and easy to maintain, tennis courts, and well-stocked flower and kitchen gardens and orchard. On main line, with excellent service to City. Apply Estate Office, Highley Manor, Balcombe, Sussex.

SUSSEX, on the boundary of 18-hole golf course, close to station. Three reception, nine bed rooms; three Acres more land if desired; beautiful outlook; ideal with living rooms over; suitable for school or boarding house.—For further particulars write Box W.1678, The Times, E.C.4.

SUSSEX COAST, ST. LEONARDS.—Attractive two-storey RESIDENCE standing on high ground with sea views; six reception, 17 bed and dressing, four bath; main drainage, company's water, electric light; garage, cottage, and small stable; well-timbered grounds, two acres; 11½ Acres. For SALE.—Write Box F.594, The Times, E.C.4.

SUSSEX and SURREY BORDERS. Beautiful MODERN RESIDENCE; six reception, 20 bed rooms, five bath, &c.; main water, gas, electric light and power; nine-hole private golf course; 40 ACRES; beautiful situation; stabling, garages, cottages; just in the market, owner going abroad.—For further particulars write Box W.1676, The Times, E.C.4.

TO LOVERS OF THE ANTIQUE.

TO QUICK BUYERS. A VERITABLE GIFT. £750. FREEHOLD, WITH POSSESSION.

TUNBRIDGE WELLS.—GENUINE XVIth CENTURY TUDOR COTTAGE, full of massive oak timbers, just restored by expert; peaceful rural high position; two spacious bed rooms, living room, bath (hot and cold); lavatory basin; public sanitation; diamond leaded casements; small garden; main water; rates under £3. No Agents. No offers.—Write Box M.148, The Times, E.C.4.

A BARGAIN HUNTER'S OPPORTUNITY.

WATFORD DISTRICT.—MODERN HOUSE, two floors; six bed, bath, three reception, &c.; garage; large garden. For SALE, £1,500, less than recent cost.—Sole Agents, BROAD and PATEY, Watford.

WEST SUSSEX.—Fine COUNTRY RESIDENCE of five receptions, 10 bed, two bath rooms; NINE ACRES; fine outbuildings; main drainage, electric light, and water; suitable for boarding school, nursing or convalescent home.—Write Box W.1677, The Times, E.C.4.

WEST HERTS, near ASHRIDGE.—MODERN HOUSE; seven bed, three reception, lounge, &c.; garage; central heat, electric light; £1,800 FREEHOLD, or to be let.—P., 6, Stanley-road, Watford.

£4,000.—Lovely spot near this famous Downs and seven miles of Newbury.—Bargain for quick purchaser of FREEHOLD COUNTRY HOUSE amid lovely old gardens and grounds of 9 ACRES; four reception (oak floors), seven bed and dressing rooms and doors; nine bed and dressing rooms and two bath rooms; electric light, central heating; hard tennis court; walled and shaded wonderful gardens, large trees; splendid fruit; large garage, three cottages. Agents, Messrs. NICHOLAS, 1, Station-road, Reading.

KINGSCLERE DOWNS.

£2,200.—WEST WORTHING, five minutes from sea and shops. FREEHOLD, detached, compact MODERN HOUSE; light and sunny, quiet residential road; three reception, five bed rooms, bath room; electric light; garage; garden.—Apply Mrs. Garnett, 8, Gannon-road, Worthing.

£125 TO BE LET UNFURNISHED. PER ANNUM, LINGFIELD.—Modern Detached RESIDENCE; six bed, bath, three reception rooms; one acre charming grounds; garage. A premium of 100gns. required.—Full particulars WILLIAM WILLETT, Ltd., Sloane-square, S.W.1. (Sloane 8141.)

DON'T BUY A HOUSE.

Build a house to meet your exact requirements in the district of your choice. Our complete and inclusive building service operates in all districts.—Write for brochure A, or call for personal interview with partner in charge of district.—Universal Housing Co., Ltd., Rickmansworth.

WE PLAN AND BUILD

to your exact requirements in the Southern Counties, under experienced architect's direction, at inclusive cost. Booklet free.—COATES HOUSES, Ltd., Dorking.

FARMS AND NURSERIES

FIRST-CLASS DAIRY FARM.

SEVENOAKS-TONBRIDGE (between).—Within easy reach main line station and best trains London and Coast.—Model Buildings (for 40-50) suitable PEDIGREE HERD. 250 ACRES grass. Gentleman's House; seven bed rooms, bath room, three reception rooms; electric light, central heating, &c.—NICHOLAS, 4, Albany Courtyard, Piccadilly, W.1.

WANTED

BEDS., BUCKS., HERTS., &c.—Good MIXED or DAIRY FARM, 100-250 ACRES (or more), to buy or rent.—Full details to "C," Box M.136, The Times, E.C.4.

HURCOMBS, PICCADILLY, W.1.

Last Saturday my motor tour was to and from Folkestone, Dover, and London. I sold half a pearl necklace for £870 on Friday and called on the vendor, who told me that £500 was the best cash offer she could get before entrusting it to me. This was not a case of going farther and faring worse. The lady also said that she had been offered £400 for one emerald out of a ring, size half an inch long by seven-sixteenths of an inch wide. I promptly said that it would realise over £1,000 at my sale next Friday. The result will no doubt appear as an item of news in "The Times" next Saturday. The little silver Georgian pepper pot illustrated last week, weighing 2½oz., sold last Friday for £60.

The half of a short row which I sold on Friday for £870 would have realized £8,000 10 years ago! Pearls that have been bought as an investment during the last 10 years have suffered considerable fluctuations. It fell to my lot about 30 years or more ago when a great store absorbed another to act as an expert before the arbitrator at the Law Courts to assess the then present-day values of the stock of jewels, silver, and pearls. It was an unpleasant duty to say that all the silver and gold watches that wound with a key were obsolete because they had been superseded by keyless. The value had to be reduced to one-sixth, or, in other words, to the value of the gold and silver cases. I am compelled to say what I do to avoid our time being wasted and being told practically every day that we do not understand pearls. Fourteen years ago I valued some pictures for a Bishop. They had been valued for insurance at £10,000. I tried, but in vain, to convince his Lordship that too high a value had been placed upon them. However, the Bishop bequeathed them to a nephew and niece with the proviso that, at his death, they were to be sold and annuities purchased with the proceeds. When he died the executors asked me to dispose of his effects, which I did—with the exception of the pictures, which went to another firm and realized about £100. On the other hand, emeralds, owing to their scarcity, maintain their price and are still going slowly higher. Come on Thursday and see the one which will realize probably twice as much or more than was offered over the counter, or come on Friday and see it sold.

A short time ago two young Hindoos called, having heard of Hurcomb in Bombay. Before they left £200 was offered for a single emerald ring. (I am an acknowledged expert on emeralds.) This one was native cut and I knew that when re-cut by an English lapidary it would be sparkling and full of life, and not as dull as ditchwater. Four days later it realized over £1,250 at auction, and the two Hindoos were delighted.

I called at a Rectory a little north of Peterborough and inspected a very much scratched and worn emerald set in a tiny row of diamonds. I could have bought it for cash for a few pounds. The Rector and his wife were amazed when I said that it would realize over £200. It actually fetched £320.

"Dear Mr. Hurcomb.—I am more than delighted with the good news, and thank you again and again. You are indeed a wizard. Had you not paid us a visit last Saturday we should never have had this good fortune. I believe that you mesmerized the emerald."

With further reference to my last two announcements, in ten years I have spent well over £100,000 in advertising alone in building the House of Hurcomb. One wrote saying she was unaware that Hurcombs was a company. It is not—but my admirers, relations and friends have £20,000 invested at 7½ per cent. repayable at a day's notice. This I do because one might just as well pay a good interest and less surtax.

A few of the lots sold last Friday:—

A Geo. II. Cake Basket	£145
A Geo. IV. Tray	139
A Pair of Queen Anne Plain Circular Base Candlesticks	100
A Geo. II. Bullet Teapot	81
A Set of Geo. III. Sauce Tureens	80
A Set of Geo. III. Candlesticks	77
A Geo. II. Plain Coffee Pot	75
A Pair of Geo. IV. Oval Soup Tureens	73
A Georgian Oval Coffee Pot, Tea Caddy, Swing Sugar Basin, and a Cream Jug	60
A Geo. III. Water Jug, Stand and Lamp	54
Thirty-three Pearls	870
A Brilliant Half-hoop Bracelet	105
A Ruby, Sapphire, and Diamond Ring	56
A Sapphire and Diamond Ring	50

It only costs 21s. for my Representative to call anywhere in England; 42s. Scotland; 63s. Ireland—no fee is charged for a personal call. I make 50 calls every week all over the country, but if it is necessary for my representatives to follow to do what I am unable to do, the usual fee is charged. (I specialize in jewels and silver.) We advise and suggest reserve prices with a view to sale by auction at my rooms in London. If desired, small articles will be brought away in the car.

Auction sale every Friday of pearls, diamonds, old silver, Sheffield plate. Fortnightly sales of Antique furniture, pictures, china, and books. No buying in charges. Stamps purchased for cash to any amount. Parcels safe registered post.

HURCOMBS, PICCADILLY, W.1.

(*Entrance*, 1, *Dover-street*.)

'Phone, Gerrard 5971-4.

ESTABLISHED 1807.

Messrs. HODGSON & CO.,

AUCTIONEERS OF LIBRARIES

AND

COLLECTIONS OF RARE BOOKS

will commence their 123rd Season, at their ROOMS, 115, CHANCERY-LANE, W.C.2, on WEDNESDAY, OCTOBER 15th, and the following Sales have been arranged, or are in course of preparation:

BOOKS FROM VARIOUS SOURCES (on Wednesday, October 15th, and two following days, at 1 o'clock), including The Library of 17th and 18th Century Books, sold by the Trustees of the Will of the late SIR JOHN FAGGE, Bart. (removed from Dover); Books from the Library of the late Sir Charles Russell, Bart., K.C.V.O. (removed from Barnham, Bucks), comprising Rare and Interesting Books of the 15th-17th Centuries, including a fine Copy of Purchas' Pilgrimes, 5 vols., 1625-26—Original Edition of Hasted's Kent, and other Books relating to the County—Folio Books of Engravings and Topography—Extensive Series of British Museum Catalogues, including the Catalogue of Printed Books—Modern Books on Art, including a Fine Set of The Studio, Books on China and India, from the Library of the late SIR GERALD STEWART—First Editions of Surtees, Dickens, George Eliot, Stevenson, Barrie, and other Modern Authors—Library Sets of Standard Works in General Literature, &c.

A FINE MODERN BOOKS from the LIBRARY of a GENTLEMAN (on Wednesday, October 29th, and two following days, at 1 o'clock), with Other Properties, comprising Important Books on Oriental Art, including Martin's Miniature Painters of Persia, The Austrian Museum's Oriental Carpets, Tajima's Relics of Japanese Art, &c.—A Set of Piranesi's Engravings of the Antiquities of Rome—Original Edition of Chippendale's Cabinet Maker's Director—Fine Books on Ornithology and Botany—Books on Archæology and Anthropology, from the Library of the late SIR EDWARD BRABROOK, C.B., F.S.A.—The Kelmscott Press Chaucer—Books illustrated by Aubrey Beardsley and Austin Spare—First Editions of Modern Authors, many with Presentation Inscriptions or with Autograph Letters, &c.

LATER SALES include a Collection of Rare English Books (Literature, Science, Law, &c.) of the 16th and 17th Centuries, from an Old Yorkshire Library, with Scarce Tracts relating to America, mostly in contemporary calf or vellum—Rare Incunabula—Fine Examples of the Bodoni Press—Complete Set of the Kelmscott Press Publications—A splendid Set of Gould's Birds of Australia—Original Editions of the Herbals of Gerarde and Parkinson—Best Edition of Sowerby's Botany, with Rare Supplement—Complete Set of the Sporting Magazine, in uniform binding—Repton's Works on Landscape Gardening, Rawstorne's Gamonia, and other Books with Coloured Aquatint Plates—Complete Set of the Scarce First Editions of Scott's Waverley Novels, &c.

AN EXTENSIVE and VALUABLE MODERN LIBRARY, removed from the North of England, comprising Illustrated Folio Books on the Antiquities and Architecture of Egypt and India—Works on Ornithology, Etymology, and General Natural History—Travel and Folk-Lore—Books on Decorative and Applied Art—Standard Works in Literature and Topography—Sporting Books, &c.

Messrs. HODGSON & CO. have exceptional facilities for the disposal of LIBRARIES and COLLECTIONS of RARE BOOKS, and are prepared to advise as to Sale, or Undertake Valuations for Probate, Fire Insurance, or other purposes. Catalogues of the above Sales will be forwarded on application, or posted regularly for a year on receipt of 5s. Collectors advised as to prices, and commissions executed.

AUCTION ROOMS: 115, CHANCERY-LANE, W.C.2.

Telephone: HOLBORN 2135.

The Times

WILL MAKE

A SPECIAL FEATURE

OF ADVERTISEMENTS OF

PROPERTIES IN

BERKSHIRE, BUCKINGHAMSHIRE

AND

OXFORDSHIRE

TO-MORROW, WEDNESDAY.

FURNISHED COUNTRY AND SEASIDE HOUSES

3 *lines* 6*s.* 9*d.* (*minimum*)

BEXHILL & COODEN BEACH. Furnished and Unfurnished Houses. STAINES and Co., 28, Devonshire-road. 'Phone 349.

BEXHILL-ON-SEA & COODEN. FURNISHED HOUSE AGENTS, STEVENS and SONS.

BOURNEMOUTH, on West Cliff, sunny situation.—Well FURNISHED HOUSE to be LET; three reception rooms, eight bed rooms, bath room; garage.—Further particulars from REBBECK BROS., Agents, The Square, Bournemouth.

BOURNEMOUTH, BRANKSOME PARK.—Modern labour-saving HOUSE; two reception, five bed rooms; phone; verandah; garage; constant hot water in bed rooms; charmingly situated; garden ONE ACRE, partly pine trees; 4½-gns. Oct. 21st for five-six months.—Apply Mrs. Butler, Burford Martello-road, Bournemouth.

CONVENIENT GEORGIAN HOUSE in village SOUTH of DORKING, to be LET for six months; six bed rooms, four sitting rooms, bath room, usual offices; garage; electric light; company's water; maids could remain. Rent £4 per week.—Write Box M.149, The Times, E.C.4.

CROWBOROUGH, SUSSEX.—To be LET FURNISHED until mid-April, charming modern HOUSE; cosy, compact, and easily run; quiet, sunny situation; fine views; two minutes from golf Club; two reception, three or six bed rooms, two bath rooms; garage; electric light, company's water, telephone; excellent garden; London in 1½ hour.—Apply Messrs. C. J. PARRIS, Agents, Crowborough. Tel. No. 7.

EASTBOURNE, MEADS.—BIJOU HOUSE with garden; 5gns. for long period.—H. J. CHARTERS, Trinity Chambers, Eastbourne. Lists gratis.

LADY'S comfortably FURNISHED COTTAGE; 3½ gns. to March, 4½ gns. year; three bed, recep. five beds; two reception, bath; two w.c.'s; electric gas; garage; five minutes station and village; cook-general possible; telephone.—Owner, Mill House Croft, Easterbourne, Sussex.

NEAR WEEDON.—To be LET FURNISHED, Highly desirable HUNTING RESIDENCE in Pytchley Country; lounge, three reception, 12 bed, three bath; all modern comforts.—Apply HOLLOWAY, PRICE and Co., Estate Agents, Market Harborough.

SURREY, in grounds of well-known golf club, 17 miles London.—Unique MODERN HOUSE; five bed, three bath, three sitting rooms; central heating; double garage; gardener's cottage; 8gns. weekly.—Write Box 08855, The Times, 72, Regent-street, W.1.

SUSSEX.—Comfortably FURNISHED GEORGIAN HOUSE in old-world garden, 10 miles Brighton, within easy distance of sea, station, golf, and aerodrome; nine bed rooms, bath room, three reception rooms; garage; tennis; 3½ acres; two servants will remain. Rent; 5 guineas, including gardener's wages.—COLLIER, Sole Agent, 37, Lansdowne-place, Hove.

WINTER in sunny LYME REGIS.—To be LET, six or nine months, charmingly FURNISHED HOUSE with uninterrupted views; six bed, three reception, bath room; telephone; garage for three cars; terrace garden; unrivalled sea view from all windows. Near station.—Apply PAUL, Lyme Regis, or "Parsons," Epsom-road, Guildford.

WOKING: high up; 15 minutes station.—An exceedingly well FURNISHED and comfortably warm RESIDENCE; seven bed rooms, bath room, three reception rooms; garage; TWO ACRES; electric light, gas, £10 10s. per week, including gardener. Excellent cook and maid left.—Agents, ALFRED SAVILL and SONS, The Broadway, Woking.

WELL-FURNISHED Detached HOUSE; three reception, six bed rooms; every convenience; garage; good position; 4gns.—119, Dorset-road, Bexhill-on-Sea.

FACTORIES

3 *lines* 6*s.* 9*d.* (*minimum*)

LEOPOLD FARMER & SONS, Factory Specialists, Auctioneers, and Valuers, 46, GRESHAM-STREET, BANK, E.C.2.

To Manufacturers, Builders, Speculators, &c. —FREEHOLD BARGAIN, close to HAMMERSMITH.—FACTORY Property with site area of about 1½ Acres, with partly-constructed buildings, to be Sold cheap.

MODERN L.C.C. FACTORY to be LET on CITY BORDERS; 17,000ft. and electric lift, heating.

Particulars of above and factories in all districts, apply LEOPOLD FARMER and SONS, as above.

VICTORIA STATION (within a few minutes).—WAREHOUSE or LIGHT MANUFACTORY about 8,200ft. Good drive-in and loading facilities. To be LET on Lease.—Apply HILLIER, PARKER, MAY and ROWDEN, 27, Maddox-street, W.1.

WHY NOT TRY WELWYN and manufacture in a town planned for manufacturers? All services, cheap power, first-class access and exceptional living facilities for workers. Well in touch with London, but well away from noise and congestion. FACTORIES and SITES to be LET. Estate Office, Welwyn Garden City. Welwyn Garden 349.

PROPERTY INVESTMENTS

FOLKARD & HAYWARD, F.A.I., 115, BAKER-STREET, W.1 (Welbeck 8181), will SELL by AUCTION at the Mart, on Tuesday, 28th October, (unless previously Sold Privately),

CLIFFORD HOUSE,

KENSINGTON-COURT, W.8,

a few yards from Kensington High-street, A VALUABLE

FREEHOLD INVESTMENT,

comprising well-built shop, maisonnette, garage, and business premises, let to substantial tenants on repairing lease and producing £1,200 per annum.

Solicitors: Messrs. Bellord and Co., 8, Waterloo-place, S.W.1. Particulars and conditions of sale may be obtained from the Auctioneers and Sole Agents, FOLKARD and HAYWARD, F.A.I., as above.

BARNET, GREAT NORTH ROAD.—Fine FREEHOLD SHOP PROPERTY to let to a multiple company on long lease; will yield nearly 7½ per cent.—Apply HILLIER, PARKER, MAY and ROWDEN, 27, Maddox-street, W.1. Tele., Mayfair 6710.

A 14 PER CENT. INVESTMENT. W. LONDON.—An Expensively converted FLATS; lease 70 years; excellent position; genuine sale.—Write "Travel," care Deacon's, Fenchurch-avenue, E.C.

FREEHOLD FLATS, all modern conveniences, sea front of South Coast town, producing £252 a year net. PRICE £2,250. Mortgage of £1,500 remain, so only £750 cash needed. Equity value £1,000 per cent. per annum. —Write Surveyor, 101a, Tulse-hill, London, S.W.2.

MAYFAIR.—HOUSE with six suites, six bath rooms, eight-ten single rooms, &c., &c. Price only £2,500 for good lease on easy rental.—PERKS and LANNING, 97, Clarges-street, W.1.

MANSION FLATS.

WEST HAMPSTEAD.—First-class BLOCK to be SOLD, paying high rate of interest. All let; in good repair; first-class investment; beautiful position near the Heath. No agents.—Write Box W.1790, The Times, E.C.4.

£350 Per annum GROUND-RENT for DISPOSAL, £6,400; also £500 per annum (showing £60 tax free) for £7,000; freehold occupied Multiple Shop; over 2 million capital.—NEWBONS, Bedminster-arcade, Bristol.

5 and 7, PAPER-STREET, E.C.—TWO BUSINESS BUILDINGS. Gross income £802, and 700 sq. ft. vacant. Possession 29, 1930. Price £6,000.—FRANK DURRANT, F.A.I., 114, Cheapside, E.C.2.

17, NEWMAN-STREET, W.1.—Modern FREEHOLD PROPERTY, comprising showrooms, offices, warehouse; total net floor space about 22,500 sq. ft. For SALE by Private Treaty, or by Auction on the 20th of November, 1930, by YATES and YATES, 12a, Hanover-square, W.1. (Mayfair 0200.)

35 PER CENT. on £500 CASH INVESTMENT in FLATS PROPERTY at EAST MOLESEY; or Free Maisonnette and 9 per cent.—EARNEST YATES, Ltd., 34, Brook-street, W.1.

WANTED

A Fund of £200,000 available for the purchase of pre-War WEEKLY or QUARTERLY ESTATES. Properties submitted will be dealt with promptly and in strict confidence. No commission required by the purchasers' surveyors.—ALFRED SAVILL and SONS, Chartered Surveyors, 62, Brook-street, W.1.

WANTED to PURCHASE for cash, L

Telephone: 1400 Grosvenor (2 lines).

CURTIS & HENSON

Telegrams: "Salmak, London."

AN UNUSUAL OPPORTUNITY TO SECURE AN ATTRACTIVE SMALL ESTATE
AT A PHENOMENALLY LOW FIGURE.
IN A FIRST-RATE HUNTING CENTRE.

RIPPLE HALL, NEAR TEWKESBURY.

Five miles Ashchurch Junction.

FINE OLD GEORGIAN HOUSE, approached through park by drive with lodge, and commanding fine views to the south; four reception, 14 bed, three baths; gravel soil; independent hot water; passenger and servants' lifts; central heating; electricity; garage and stabling; gardens and park with stately timber, 13 ACRES. Price only £4,000. Manor Farm, quaint Elizabethan farmhouse, buildings, and tithe barn; three cottages. REMAINING AREA AFTER AUCTION ABOUT 45 ACRES. Low price for whole.
Sole Agents, CURTIS and HENSON, 5, Mount-street, London, W.1.

"SHOVELSTRODE MANOR," EAST GRINSTEAD.

400ft. above sea, on dry soil, commanding magnificent views.

Reproduction of a XVth CENTURY MANOR, 30 miles from London, near first-class golf, approached by drive with lodge; aspect due south. Lounge hall, drawing and dining rooms, study and gunroom, 15 bed room, four baths; new electric light plant, central heating, modern drainage, abundant water; garage, stabling, rooms over; beautifully timbered grounds, lawns, extensive woodlands, in all 57 ACRES.

For SALE by AUCTION on Wednesday, October 15th, at The London Auction Mart, 155, Queen Victoria-street, E.C., at 2.30 p.m., Solicitors Messrs. Trower, Still and Keeling, 5, New-square, W.C.2. Auctioneers, CURTIS and HENSON, 5, Mount-street, W.1.

HATFIELD & NORTHAW.

Under 16 miles from London, 300ft. above sea level, in the most remarkably rural situation anywhere near London.

A House of character in a park. A matured and beautiful garden. A new en-tout-cas tennis court. Three cottages.

The approach is by a drive with lodge. There is octagonal hall, three reception, billiard, 12 bed rooms, bath, servants' hall.

ELECTRIC LIGHT. CENTRAL HEATING.

Fine timber, lawns, kitchen garden, orchard; new garage, three loose boxes. HOME FARM 100 ACRES (with 20 ACRES £6,000); GOLF AND HUNTING.

CURTIS and HENSON, 5, Mount-street, W.1.

IMPORTANT CORNER PREMISES
occupying a commanding and central position
CLOSE TO OXFORD-CIRCUS.

EMINENTLY SUITABLE FOR BUSINESS PURPOSES, INSTITUTE, OR CLUB.

26 bed rooms, four bath, fine suite of reception rooms, offices, and domestic accommodation.

Electric passenger lift. Central heating.

EXTENSIVE AND VALUABLE FRONTAGES.

IN TENURE EQUAL TO FREEHOLD.

Sole Agents, CURTIS and HENSON, 5, Mount-street, W.1.

In a quiet cul-de-sac close to
KNIGHTSBRIDGE AND
HYDE PARK,

Convenient medium-sized HOUSE, absolutely quiet, and with charming outlook over private gardens.

FREEHOLD.

Nine bed rooms, three bath, four reception rooms, compact offices.

Thoroughly well equipped and choicely decorated.

MODERATE PRICE.

Strongly recommended by CURTIS and HENSON, 5, Mount-street, W.1.

A DELIGHTFULLY SECLUDED GARDEN.
CHARMING PERIOD HOUSE,
low storied, and enjoying a quiet and retired situation, close to
GLOUCESTER-ROAD STATION.

Three ground-floor reception rooms, hall, two baths, five bed rooms, domestic offices on garden level.

Redecorated. Central heating. Garage.

Beautiful garden, with lawn and fine old trees.

TO BE LET ON LEASE
without premium.

Strongly recommended by the Sole Agents, CURTIS and HENSON, 5, Mount-street, W.1. (Grosvenor 1400-1.)

BENTALL, HORSLEY & BALDRY,

88, BROMPTON-ROAD, S.W.3. (Sloane 6333.)

EXECUTORS MUST SELL. DRASTIC REDUCTION.
CHANCE FOR REAL BARGAIN.

BUCKS. Between HIGH WYCOMBE AND MAIDENHEAD.

Picturesque old-fashioned Residence. Lounge hall 21ft. by 18ft., beamed ceiling, three reception, seven bed rooms, bath room. Gravel soil, main water, telephone, &c. Garage, cottage. Lovely old matured gardens. Beautiful trees. Tennis lawn. Rose garden. Japanese water garden. Paddocks.

SEVEN ACRES. FREEHOLD, ONLY £2,650.
OFFER WANTED TO SELL AT ONCE.

Sole Agents, BENTALL, HORSLEY and BALDRY, 88, Brompton-road, S.W.3. (Sloane 6333.)

UNSPOILT PART OF SURREY.
35 MINUTES WATERLOO.
Close to Catholic Church and Convent School.
ADJOINING FIRST-CLASS GOLF LINKS.

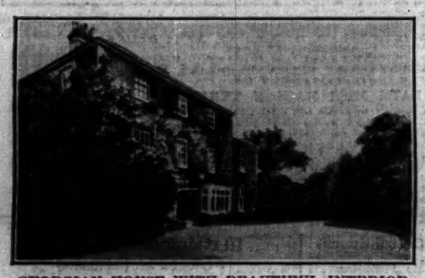

GEORGIAN HOUSE WITH BEAUTIFUL INTERIOR.

Perfect repair. All modern conveniences. Most easily run. Beautiful lounge hall (21ft. by 17ft.), garden hall (25ft. by 15ft.), handsome drawing room (27ft. by 21ft.), dining room (27ft. by 18ft.), panelled billiard room (30ft. by 20ft.), 10 bed rooms, four bath rooms; main water, electric light, central heating; cottage, stabling, garage.

SEVEN ACRES. LOVELY OLD GARDENS.
Lawns. Two tennis courts. Rose garden. Orchard. Paddock.
CASH PAYMENT, £2,000. BALANCE MORTGAGE.

PERSONALLY INSPECTED AND STRONGLY RECOMMENDED.
Illustrated brochure from Sole Agents, BENTALL, HORSLEY and BALDRY, 88, Brompton-road, S.W.3. (Sloane 6333.)

FAVOURITE SUSSEX COAST.
WITH A LOVELY GARDEN.
MAXIMUM SUNSHINE. BRACING AIR.
TENNIS, GOLF, HUNTING.

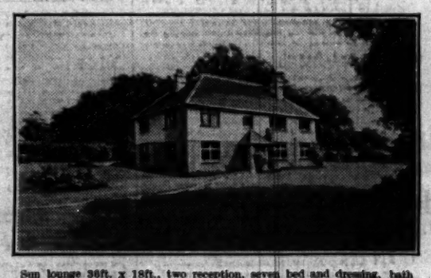

Sun lounge 36ft. x 18ft., two reception, seven bed and dressing, bath room. Lighting. Modern drainage. Telephone. Fascinating garden, fine old trees, tennis court, grass walks, orchard.

ABOUT 3 ACRES.

Cottages. Garage. Use of private bathing beach. Readily lets at 20 guineas per week for Summer Months.

FREEHOLD, £3,600.
A CHARMING LITTLE PROPERTY.

BENTALL, HORSLEY and BALDRY, 88, Brompton-road, S.W.3. (Sloane 6333.)

SOMERSET. CENTRE OF TAUNTON VALE.

TROUT FISHING ON THE PROPERTY.

ONE OF THE MOST CHARMING PROPERTIES AVAILABLE.

Dignified Small Country Home. A place which cannot fail to appeal to those requiring a peaceful, cheerful house and where the pursuits of a country life may be followed with little expense. Positively in perfect order, with every comfort and convenience. Quaint hall, delightful staircase, three large reception rooms, splendid offices, maids' sitting room, seven or eight bed rooms, two bath rooms. Electric light. Unfailing water, latest drainage. Central heating. Independent hot water service.

BEAUTIFUL SHADY OLD GARDENS.
PICTURESQUE TROUT STREAM RUNNING THROUGH.

Fine old trees, Tennis lawn, Rose garden, lavender beds, thousands of bulbs line the river banks. Orchard, walled garden and paddock. Excellent stabling; two garages. Rates and taxes under £50 per annum.

JUST IN THE MARKET, PERSONALLY INSPECTED, STRONGLY RECOMMENDED.

FIVE ACRES. £4,950 FREEHOLD.

An inspection should be made quickly, the property is not likely to remain long unsold.
Full series of photos and further details of BENTALL, HORSLEY and BALDRY, 88, Brompton-road, S.W. (Sloane 6333.)

HAMPSHIRE COAST. QUIET SEA FRONT.
FACING THE NEEDLES. CLOSE TO NEW FOREST.
THE MOST BEAUTIFUL SEASIDE HOUSE IN THE MARKET.

Accommodation:—Noble lounge hall, billiard room, drawing room, dining room, library (oak floors and valuable panelled walls), loggia, 11 bed rooms, dressing rooms, three bath rooms, &c. Main drainage. Water. Electric light, Gas and Eaton central heating.

BEAUTIFUL GROUNDS OF 5½ ACRES.
GARAGES. LARGE COTTAGE. LARGE SWIMMING POOL WITH HEATED SEA WATER.

THOUSANDS RECENTLY SPENT TO MAKE THIS A PERFECT AND BEAUTIFUL HOME.
IT IS FOR SALE FREEHOLD, READY TO WALK INTO.

Inspected and recommended by the Agents, Messrs. NICHOLAS,
1, STATION-ROAD, READING, and 4, ALBANY COURTYARD, PICCADILLY, LONDON, W.1.

23, BERKELEY-SQUARE, LONDON, W.1.

JOHN D. WOOD & CO.

TELEPHONE: MAYFAIR 6341 (8 lines).

DORSETSHIRE

Six miles from Shaftesbury and Blandford, Bournemouth 22, Weymouth 26. Semley Station, whence London is reached in about 2¼ hours, is eight miles by road.

CLOSE TO THE FAMOUS VILLAGE.
FOR SALE, FREEHOLD, AT A LOW FIGURE. WITH POSSESSION.

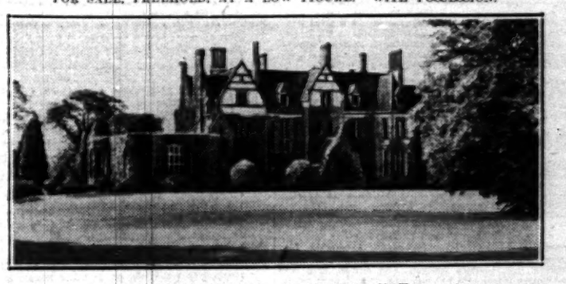

THE CHARMING COUNTRY SEAT,
IWERNE MINSTER,

seated in the midst of a richly timbered Park and approached by Three Carriage Drives (Two Lodges).

The House was built from designs by the well-known architect, Mr. Alfred Waterhouse, R.A., about 50 years ago, and with its tiled and gabled roof and stone mullioned and transomed windows it forms an imposing structure, suitable, if not required as a residence, as a

SCHOOL, COUNTRY CLUB, OR INSTITUTION.

Five reception rooms, billiard room, 25 bed and dressing rooms, boudoir, six bath rooms, convenient offices; electric light, ample water, modern sanitation, central heating, telephone; stabling for 17, garage; squash racquet court; five cottages.

The Gardens and Grounds are extremely tasteful and well arranged and are a feature.

ORNAMENTAL LAKE OF THREE ACRES.

With well-timbered Parklands the whole extends to

ABOUT 153 ACRES.

For all particulars apply the Agents, JOHN D. WOOD and Co., 23, Berkeley-square, London, W.1; or RAWLENCE and SQUAREY, Salisbury, and 4, The Sanctuary, Westminster, S.W.1.

By Direction of the Executors of the late Capt. G. W. Taylor.

FOR SALE OUTRIGHT AS A WHOLE OR IN PORTIONS.

NETHERDALE, BANFFSHIRE.

Two-and-a-Half Miles from Abercherder, Seven from Turriff, Twelve from Banff, and Fifteen from Huntly.

WITH NEARLY
EIGHT MILES
OF FISHING

in the famous River Deveron, so well known for its excellent salmon and trout fishing. Average basket of salmon for six years—201.

The RESIDENCE, standing in the centre of the Estate, is within walking distance of all the 23 pools. Fourteen pools can be fished from the bank with a 15-foot rod. No long waders are required.

THE HOUSE faces South and contains five bath rooms, eight best bed rooms, three dressing rooms, and servants' accommodation, hall, billiards room, three reception rooms, gun room, offices. Garage, &c., Electric light installed.

THE ESTATE OF ABOUT 1,224 ACRES
is Let in farms to sound tenants.

Moderate Burdens. Low Ground Shooting (no Grouse).

JOHN D. WOOD and Co. will offer for SALE by AUCTION (unless previously sold), at their Sale Room, 23, Berkeley-square, London, W.1, on Tuesday, October 28th, 1930, at 2.30 p.m. Solicitors:—Herbert E. Taylor, Esq., Temple Chambers, Temple-avenue, E.C.4. Messrs. James Morrison and Co., 40, Low-street, Banff. Auctioneers' Offices:—23, BERKELEY-SQUARE, London, W.1.

BORDERS OF
WORCESTER AND HEREFORD.

15 miles from Worcester, five miles from Tenbury Wells, eight miles from Bromyard, three miles from Newnham Bridge Station.

IN LOTS. FREEHOLD.

The Valuable and Attractive RESIDENTIAL, AGRICULTURAL AND SPORTING PROPERTY well known as

"THE HANLEY COURT ESTATE,"
extending in all to about

1,555 ACRES,
INCLUDING, AS A LOT WITH 96 OR 12 ACRES,

THE CHARMING QUEEN ANNE MANSION

with five beautifully panelled rooms, seated in the midst of high undulating ground, and commanding glorious views of the surrounding country. Entrance hall, five reception rooms, billiard room, 19 bed and dressing rooms, bath room, good offices. Central heating. Ample water. Modern drainage. Lodges and garages. Stabling. Beautifully matured gardens and grounds, and extensive kitchen garden.

EIGHT CAPITAL MIXED FARMS,

ranging from 88 acres to 282 acres. Several valuable fruit farms and market garden holdings. Accommodation lands. The fully licensed free premises, "The Fox Inn," many attractive cottages and small residences. And about

A MILE OF TROUT FISHING IN THE RIVER TEME,

Which will be offered for SALE by AUCTION (unless sold privately meanwhile) by JOHN D. WOOD and Co., at the Swan Hotel, Tenbury Wells, on Tuesday, October 28th, 1930, at 2 o'clock.
Solicitors:—Messrs. Houlditch, Anstey and Thompson, Southernhay, Exeter.
Auctioneers:—Messrs. JOHN D. WOOD and Co., 23, Berkeley-square, London, W.1. (Telephone Mayfair 6341.)

WEST SUSSEX.

HIGH AND SECLUDED. MOTOR TRAFFIC INAUDIBLE.
Yet only Ten Minutes' Walk of Village.
PANORAMIC VIEW TO GLORIOUS SOUTH DOWNS.

Delightful medium-sized residence of Bath stone of Georgian character.

Four reception rooms (three of which communicate), large sunny windows, parquet floors, oak panelling, six principal bed rooms, three dressing rooms, two bath rooms; and above, six secondary or servants' rooms and bath room. Lofty hall with stone stair, delightful large loggia forming outdoor living room in summer.

All in excellent order and remarkably well designed for easy running; all necessary cloak rooms, store rooms, servants' hall, game room, &c.

Company's water, electric light, central heating (complete in both main floors), telephone, separate hot water, numerous lavatory basins.

LOVELY GROUNDS SHADED BY FINE TREES, two tennis lawns, productive gardens and orchards, long range new vinery, peach and melon house, fruit cage. Heated garage and chauffeur's flat. Stabling for six. Large lily pond, attractive feature, 50ft. below house level.

120 ACRES SPORTING WOODLANDS (timber professionally valued 1915 at £3,600; almost nothing since cut and more planted), sound grassland and little arable.

Model Farmery which has housed pedigree herd. Lodge and three cottages.

IN ALL ABOUT 300 ACRES. MODERATE PRICE.

Recommended by JOHN D. WOOD and Co., 23, Berkeley-square, London, W.1. (3610.)

BORDERS OF
MONTGOMERY AND MERIONETH.

PLAS MACHYNLLETH,

IN THE VALLEY OF THE DOVEY.

Aberdovey 10 miles. Aberystwyth 18 miles. Newtown 28 miles. Hunting with the Machynlleth Hounds.

WELL KNOWN ATTRACTIVE AND DESIRABLE MANSION,

situated on the outskirts of Machynlleth, enjoying beautiful views over the River Dovey, approached along a winding carriage drive with two lodge entrances and Gardener's Cottage. It contains:—Entrance hall, four reception rooms, billiard room, 11 principal bed and dressing rooms, five secondary bed rooms, four bath rooms, good domestic offices and Quarters.

Ample stabling (with rooms over) and garages; electric light (private plant), gas, excellent water supply; modern drainage.

THE GARDENS AND GROUNDS are tastefully arranged, including: Tennis Lawn, En-tout-cas Tennis Court, Formal Gardens and Fountain.

Included also is ONE ROD IN THE RIVER DOVEY, famous for its Salmon and Trout Fishing.

With surrounding well-timbered Parklands, the whole extends to about

40 ACRES.

The Mansion has recently been the subject of considerable expenditure.

FOR SALE £7,500 FREEHOLD.

The Furniture and Contents of the Mansion may be acquired by a purchaser if desired.

In addition the HOME FARM adjoining, of about 252 ACRES, with a Gentleman's Residence, "Llynnoed," together with a Rod in the River Dovey, may be purchased if required.

For all further particulars apply to the Auctioneers: JOHN D. WOOD and Co., 23, Berkeley-square, London, W.1, or to the Land Agent: Captain R. H. Jones Evans, The Estates Office, Plas Machynlleth, N. Wales.

4,600 ACRES EXCELLENT PHEASANT AND PARTRIDGE SHOOTING.

58 MILES FROM LONDON.

1½ HOURS BY TRAIN AND CAR.
Over 1,000 brace of Partridges killed last season.

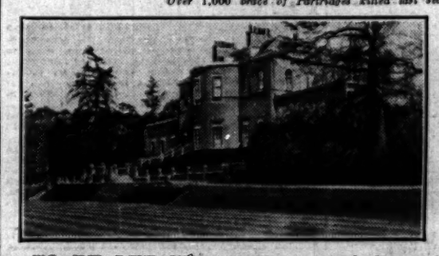

BUILT ABOUT A.D. 1737.

Delightful Mansion, standing on the crown of a hill, commanding grand views for many miles. Thoroughly up-to-date, and it includes:—

Ample bed room accommodation, eight bath rooms, billiard room, excellent reception rooms.

DELIGHTFUL, BUT INEXPENSIVE GROUNDS.

Electric light. Central heating. Constant hot water. Telephone. Lofty hall. Golf. Some Hunting.

The whole well maintained and in exceptional order.

Garage. Stabling. Cottages.

TO BE LET FURNISHED AT A REASONABLE RENTAL.

Illustrated particulars on application to the Agents:—JOHN D. WOOD and Co., 23, Berkeley-square, W.1., and J. Hardy, Son, and Girling, 1, West Stockwell-street, Colchester. (80489)

15 MILES FROM HYDE PARK

In a rural and much-sought-after district, with hardly a roof to be seen from the house.

500FT. ABOVE SEA.
FOR SALE WITH
180 ACRES
AT MUCH REDUCED PRICE.
Or would be sold with a smaller area.
VALUABLE ROAD FRONTAGES.

Electric Light. Central Heating. Company's Water. Gas available.

DELIGHTFUL GROUNDS, gardens and woodlands. Heavily timbered Parkland. Twenty bed, three bath, five reception, and billiard rooms. Stabling. Garage. Lodge. Cottages. Farmery.

EMINENTLY SUITABLE FOR A SCHOOL OR INSTITUTION.

Inspected and recommended by Sole Agents:—JOHN D. WOOD and Co., 23, Berkeley-square, London, W.1, from whom plan and views may be obtained. (40623.)

TO BE LET FURNISHED,
OR PARTLY FURNISHED.
FAVOURITE PART OF
SURREY,
Within 1¼ hour of London.
1,500 OR 2,000 ACRES
OF SHOOTING.
FISHING IN TWO LAKES.

This beautiful mellowed red brick RESIDENCE in the Tudor style, seated in a finely timbered park on an eminence, commanding distant panoramic views. 19 bed rooms, four bath rooms, lounge hall, and five reception rooms; five cottages.

Electric light. Central heating. Company's water. Telephone.

HARD TENNIS COURT.

Hunting and golf in neighbourhood, and excellent trout fishing within 2½ miles.

The shooting shows a good mixed bag, including over

2,000 HEAD OF PHEASANTS.

The Lease having about 12½ years unexpired at a nominal rent is for disposal. Moderate premium required for improvements.

Inspected and strongly recommended by JOHN D. WOOD and Co., 23, Berkeley-square, London, W.1. (20417.)

BETWEEN
OXFORD & CIRENCESTER.

In a favourite sporting and residential district on the outskirts of a small market Town. Within 10 miles of Swindon, 1½ hour of Town.

This fine replica of a

TUDOR MANOR HOUSE,

exceptionally well built and conveniently planned, seated in a beautifully timbered park and containing 21 bed rooms, five bath rooms, billiard and four reception rooms.

Electric Light. Constant hot water and every modern convenience. Excellent stabling with groom's flat over. Good garage accommodation.

Hunting with the V.W.H. and Old Berks.

Fishing in the neighbourhood.

PRICE ONLY £14,500.

WITH 121 ACRES
(more can be had).

Strongly recommended by JOHN D. WOOD and Co., 23, Berkeley-square, London, W.1. (7012.)

FOR SALE BY EXECUTORS.

50 MILES BY ROAD

Within an hour of Town by express service, and two miles of main line Station.

This attractive MODERN ELIZABETHAN RESIDENCE seated in a beautifully timbered Park of about

42 ACRES,

intersected by a stream and lake. Two carriage drives, one with lodge.

Fifteen bed, three bath, hall, billiard, and four reception rooms. Stabling, garage, cottage. Hard tennis court.

Central heating, company's water and electric light, modern drainage.

Hunting with the Oakley, and close to three golf links.

PRICE ONLY £8,750.

(£7,000 RECENTLY SPENT ON IMPROVEMENTS.)

Photos, plan and full particulars of Messrs. G. C. WALKER and Co., Bedford, or JOHN D. WOOD and Co., 23, Berkeley-square, London, W.1. (40375.)

ASHDOWN FOREST.

COMMANDING MAGNIFICENT VIEWS.

On a Southern slope, 460 feet above sea. Sandy soil.

Delightfully situated MODERN HOUSE, away from main roads, having every convenience and comfort. Contains 14 bed and dressing rooms, (eight having hot and cold supplies), four bath rooms, lounge, four reception and billiard rooms, loggia, &c.

Garage, man's flat, stabling.

Electric light, central heating, unfailing water, telephone.

BEAUTIFUL BUT INEXPENSIVE GROUNDS with hard court, bowling green, tennis lawns, fine timber. Modern farm buildings, four new cottages and compact estate of about

116 ACRES.

THE WHOLE WELL MAINTAINED AND IN EXCELLENT ORDER.

TO BE SOLD PRIVATELY AT REASONABLE PRICE.

OR BY AUCTION IN THE SPRING.—Inspected and recommended by Sole Agents, JOHN D. WOOD and Co., 23, Berkeley-square, London, W.1. (30816.)

Telephone Welbeck 4583.

WELLESLEY-SMITH & CO.

94, BAKER-STREET, W.1.

Telephone Welbeck 4583.

ASTOUNDING COUNTRY HOUSE BARGAINS

BY ORDER OF EXECUTORS AND OTHERS WHO MUST REALIZE!

GEORGIAN DOWER HOUSE

RESTORED AT
COST OF £6,000.
AND SURROUNDED BY
A NOBLE PARK.

40 MILES SOUTH in glorious Country. Pretty drive; magnificent lounge, four reception, 10 or 11 bed and dressing, three bath rooms. Electric light, central heating. Garage; stabling; two cottages; swimming pool. Lovely grounds, magnificently timbered; two cottages, &c.—WELLESLEY-SMITH, 94, Baker-street. Welbeck 4583.

£2,750 WITH 8 ACRES.

BEAUTIFULLY DESIGNED MODERN HOUSE.

ONLY 30 mins. of Cannon-street. High and healthy on gravel, near Station and Village but away from traffic. Lounge hall, three well-proportioned reception, nine bed rooms, two bath rooms; electric light and power. Company's water. Garage (two cars); stabling and rooms over. Very pretty, but inexpensive garden of two acres, &c.—WELLESLEY-SMITH, 94, Baker-street. Welbeck 4583.

ESTIMATED COST £8,000
PRICE £2,850

A PERFECT
SMALL GEORGIAN HOUSE.

COTSWOLD HILLS (between Cirencester and Minchinhampton).—High with grand views. Lounge hall, three reception, billiard room, seven bed rooms, two well-fitted bath rooms, splendid water; main drainage; garage, stabling. Hunting, shooting and golf. Nearly two acres.—WELLESLEY-SMITH, 94, Baker-street. Welbeck 4583.

£2,300 ELECTRIC LIGHT. CENTRAL HEATING.

NEAR SWINLEY, SUNNINGDALE & WENTWORTH GOLF COURSES.

LOVELY OLD RED BRICK HOUSE, beautifully restored (two floors only), and with every luxury; high up, pretty views. Lounge (24ft. by 15ft.), three good reception, cloak room, eight bed and dressing (principal with basins, hot and cold), three bath rooms; electric light, central heating, Co.'s water, main drainage; extraordinarily pretty gardens, with miniature golf and other features; garage, &c.; about two acres.—WELLESLEY-SMITH, 94, Baker-street. Welbeck 4583.

£2,800. EXQUISITELY FITTED. EASILY MAINTAINED.

UNSPOILT POSITION BETWEEN HORSHAM & GUILDFORD.

A REALLY FASCINATING OLD-WORLD PLACE in perfect order and right out of building element and traffic routes. Hall, three good sitting rooms, cloak room, nine bed and dressing, bath rooms; electric light, central heating; garage for two or three cars, other outbuildings. Beautiful tennis and other lawns with old trees, &c.—WELLESLEY-SMITH, 94, Baker-street. Welbeck 4583.

20 ACRES. £3,900. LOVELY GARDENS.

HANTS.

GRAND VIEWS OVER TEST VALLEY. Choice position (½-mile from River Test). Pretty drive. Hall, three reception, cloaks, 10 bed and dressing, bath room; electric light. Stabling. Garage for three cars. Fully matured grounds with terrace, two loose boxes, pasture, &c.—WELLESLEY-SMITH, 94, Baker-street. Welbeck 4583.

£3,800. 12 ACRES. 4 COTTAGES.

NR. HENLEY AND HUNTERCOMBE.

ON CHILTERNS, 300ft. up, facing South. Most fascinating old-world house with modern conveniences. Drive; oak-panelled dining hall (22 by 17), two other large reception, eight bed and dressing, two bath rooms. Electric light, Co.'s water, garage (two cars), stabling, small farmery. Extremely pretty well-timbered grounds, orchards, and meadowland.—WELLESLEY-SMITH, 94, Baker-street. Welbeck 4583.

NEARLY 16 ACRES. £4,500. GRAND VIEWS.

NEWBURY, BERKS.

A Really fine example of modern Georgian architecture in toned red brick, high up with panoramic views. Gravel soil. Two halls, panelled drawing room, two other reception, loggia, nine or ten bed and dressing (with basins h. and c.), bath room. Electric light, central heating, Co.'s water, main drainage. Garage and ample buildings. The lovely Garden forms a fitting setting.—WELLESLEY-SMITH, 94, Baker-street. Welbeck 4583.

A BEAUTIFUL HOUSE AND 10 ACRES. £4,750.

DORKING & GUILDFORD.

NR. NEWLANDS CORNER AND LEITH HILL.

500ft. up, facing South.

UNIQUE opportunity to secure old house of character in excellent order, approached by two avenue drives. Hall, three reception, eight bed and dressing, two baths. Electric light, central heating, Co.'s water. Garage and cottage over. Wonderful old gardens and grounds.—WELLESLEY-SMITH, 94, Baker-street. Welbeck 4583.

OLD TUDOR HOUSE AND 24 ACRES. £5,100.

SALES BY AUCTION
(Continued from Page 25)

ATTRACTIVE FREEHOLD and LEASEHOLD INVESTMENTS.

MESSRS. S. H. DAVIDS & CO.

will SELL by AUCTION at the London Auction Mart, E.C., on Thursday, October 16th, 1930, at 2.30 p.m., the following PROPERTIES:—

REGENT-STREET (close to).—FREEHOLD FULLY LICENSED PREMISES, "THE HARP," 52, Carnaby-street, W.1. Let on full repairing lease at nominal rent of £63 per annum. Valuable reversion to a considerably increased rental.

SOHO.—FREEHOLD SHOP PREMISES, 5, Walkers-court, Berwick-street, a well-known market position, with possession on completion.

SOHO.—LONG LEASEHOLD SHOP PREMISES, 3, Little Pulteney-street, W.1, a few doors from Wardour-street, in a good shopping centre. Term 93 years. Ground-rent £200 per annum, with possession on completion.

CITY OF LONDON.—LEASEHOLD BUSINESS PREMISES, 37, Barbican, E.C.1. Ground floor, basement and four upper floors partly let, estimated to produce when fully let £620 per annum. Term 46 years. Ground-rent £85 per annum.

GOSWELL-ROAD.—Compact FREEHOLD WAREHOUSE BUILDING, 334, Goswell-road, E.C.1, with vacant possession of two floors.

BRONDESBURY.—NON-BASEMENT RESIDENCE, "ELMSTEAD," 62, Shoot-up-hill, N.W.2; three reception, seven bed and dressing rooms, bath room, &c.; billiard room; central heating; good garden and garage. Let on lease at £140 per annum. Held for a term 50 years unexpired. Ground-rent £19 10s. per annum.

Particulars and conditions of sale and orders to view from the Auctioneers, 59, Great Marlborough-street, W.1. Telephone, Gerrard 4648 (2 lines).

SALE BY AUCTION

WEDNESDAY, OCTOBER 8TH,

at 2 o'clock.
On View This Day.

Furniture and household effects removed from Draycott-place, Chesham-street, Virginia Water, &c., &c. ANTIQUE LACQUER WRITING TABLE, Grandfather clock in Oak Case, fine Lacquer Cabinet Gramophone, TWO ANTIQUE SHIPS, DRESDEN CHINA, Dining Room Furniture, Kitchen Goods, Table Glass, Bed Room Furniture, Pictures, Settees, Easy Chairs, Walnut Tallboy Chest, Wilton Carpet, &c.

To be sold without reserve at

CADOGAN GALLERIES

(Auction Room First Floor).
162, Sloane-street, near Sloane-square.
Catalogues from the Auctioneer, S. Curson.

Printed and Published by THE TIMES PUBLISHING COMPANY, Limited, at the offices in Printing House-square and Playhouse-yard, in the Parish of St. Ann, Blackfriars, in the City of London, E.C.4, Tuesday, October 7, 1930.